

# VORTEX OPENSPLICE

## **C++ Reference Guide**

*Release 6.x*



# Vortex OpenSplice

## C++ REFERENCE GUIDE



Part Number: OS-CPPREFG

Doc Issue 57, 28 November 2016

## Copyright Notice

© 2016 PrismTech Limited. All rights reserved.

This document may be reproduced in whole but not in part.

The information contained in this document is subject to change without notice and is made available in good faith without liability on the part of PrismTech Limited or PrismTech Corporation.

All trademarks acknowledged.

A close-up, low-angle shot of a computer keyboard, focusing on the keys. A white grid overlay is present across the entire image, creating a geometric pattern. The lighting is soft, and the colors are muted, with a focus on the white and grey tones of the keyboard keys.

# CONTENTS



# Table of Contents

## Preface

About the C++ Reference Guide .....	3
Contacts .....	5

## Introduction

About the C++ Reference Guide .....	3
Document Structure .....	3
Operations .....	4

## API Reference

<b>Chapter 1</b>	<b>DCPS API General Description</b>	<b>7</b>
1.1	Thread Safety .....	8
1.2	Signal Handling .....	8
1.2.1	Synchronous Signals .....	8
1.2.2	Asynchronous Signals .....	9
1.3	Memory Management .....	9
1.3.1	Reference Count .....	9
1.3.2	Reference Types .....	9
1.3.2.1	Pointer Types .....	10
1.3.2.2	Var Reference Types .....	10
1.3.2.3	Assignment .....	10
1.4	Listener Interfaces .....	12
1.5	Inheritance of Abstract Operations .....	13
<b>Chapter 2</b>	<b>DCPS Modules</b>	<b>15</b>
2.1	Functionality .....	15
2.2	Infrastructure Module .....	16
2.3	Domain Module .....	17
2.4	Topic-Definition Module .....	18
2.5	Publication Module .....	20
2.6	Subscription Module .....	21

<b>Chapter 3</b>	<b>DCPS Classes and Operations</b>	<b>25</b>
3.1	Infrastructure Module	26
3.1.1	Class Entity (abstract)	26
3.1.1.1	enable	27
3.1.1.2	get_instance_handle	29
3.1.1.3	get_listener (abstract)	30
3.1.1.4	get_qos (abstract)	30
3.1.1.5	get_status_changes	30
3.1.1.6	get_statuscondition	32
3.1.1.7	set_listener (abstract)	32
3.1.1.8	set_qos (abstract)	33
3.1.2	Class DomainEntity (abstract)	33
3.1.3	Struct QosPolicy	33
3.1.3.1	DeadlineQosPolicy	42
3.1.3.2	DestinationOrderQosPolicy	44
3.1.3.3	DurabilityQosPolicy	46
3.1.3.4	DurabilityServiceQosPolicy	49
3.1.3.5	EntityFactoryQosPolicy	51
3.1.3.6	GroupDataQosPolicy	52
3.1.3.7	HistoryQosPolicy	53
3.1.3.8	LatencyBudgetQosPolicy	55
3.1.3.9	LifespanQosPolicy	57
3.1.3.10	LivelinessQosPolicy	58
3.1.3.11	OwnershipQosPolicy	60
3.1.3.12	OwnershipStrengthQosPolicy	62
3.1.3.13	PartitionQosPolicy	63
3.1.3.14	PresentationQosPolicy	64
3.1.3.15	ReaderDataLifecycleQosPolicy	71
3.1.3.16	ReliabilityQosPolicy	74
3.1.3.17	ResourceLimitsQosPolicy	76
3.1.3.18	SchedulingQosPolicy	77
3.1.3.19	TimeBasedFilterQosPolicy	79
3.1.3.20	TopicDataQosPolicy	80
3.1.3.21	TransportPriorityQosPolicy	81
3.1.3.22	UserDataQosPolicy	82
3.1.3.23	WriterDataLifecycleQosPolicy	82
3.1.3.24	SubscriptionKeyQosPolicy	84
3.1.3.25	ReaderLifespanQosPolicy	86
3.1.3.26	ShareQosPolicy	86
3.1.3.27	ViewKeyQosPolicy	87
3.1.4	Listener Interface	88



3.1.5	Struct Status . . . . .	90
3.1.5.1	InconsistentTopicStatus . . . . .	95
3.1.5.2	LivelinessChangedStatus . . . . .	95
3.1.5.3	LivelinessLostStatus . . . . .	97
3.1.5.4	OfferedDeadlineMissedStatus . . . . .	98
3.1.5.5	OfferedIncompatibleQosStatus . . . . .	99
3.1.5.6	PublicationMatchedStatus . . . . .	101
3.1.5.7	RequestedDeadlineMissedStatus . . . . .	102
3.1.5.8	RequestedIncompatibleQosStatus . . . . .	103
3.1.5.9	SampleLostStatus . . . . .	105
3.1.5.10	SampleRejectedStatus . . . . .	106
3.1.5.11	SubscriptionMatchedStatus . . . . .	107
3.1.5.12	AllDataDisposedTopicStatus . . . . .	108
3.1.6	Class WaitSet . . . . .	109
3.1.6.1	attach_condition . . . . .	110
3.1.6.2	detach_condition . . . . .	111
3.1.6.3	get_conditions . . . . .	112
3.1.6.4	wait . . . . .	113
3.1.7	Class Condition . . . . .	114
3.1.7.1	get_trigger_value . . . . .	116
3.1.8	Class GuardCondition . . . . .	116
3.1.8.1	get_trigger_value (inherited) . . . . .	117
3.1.8.2	set_trigger_value . . . . .	117
3.1.9	Class StatusCondition . . . . .	118
3.1.9.1	get_enabled_statuses . . . . .	120
3.1.9.2	get_entity . . . . .	121
3.1.9.3	get_trigger_value (inherited) . . . . .	122
3.1.9.4	set_enabled_statuses . . . . .	122
3.1.10	Class ErrorInfo . . . . .	123
3.1.10.1	update . . . . .	125
3.1.10.2	get_code . . . . .	125
3.1.10.3	get_message . . . . .	128
3.1.10.4	get_location . . . . .	128
3.1.10.5	get_source_line . . . . .	129
3.1.10.6	get_stack_trace . . . . .	130
3.2	<b>Domain Module . . . . .</b>	<b>130</b>
3.2.1	Class DomainParticipant . . . . .	131
3.2.1.1	assert_liveliness . . . . .	134
3.2.1.2	contains_entity . . . . .	135
3.2.1.3	create_contentfilteredtopic . . . . .	136
3.2.1.4	create_multitopic . . . . .	138
3.2.1.5	create_publisher . . . . .	139

3.2.1.6	create_subscriber	142
3.2.1.7	create_topic	145
3.2.1.8	delete_contained_entities	147
3.2.1.9	delete_contentfilteredtopic	149
3.2.1.10	delete_multitopic	150
3.2.1.11	delete_publisher	152
3.2.1.12	delete_subscriber	153
3.2.1.13	delete_topic	154
3.2.1.14	enable (inherited)	155
3.2.1.15	find_topic	155
3.2.1.16	get_builtin_subscriber	157
3.2.1.17	get_current_time	158
3.2.1.18	get_default_publisher_qos	159
3.2.1.19	get_default_subscriber_qos	160
3.2.1.20	get_default_topic_qos	161
3.2.1.21	get_discovered_participants	162
3.2.1.22	get_discovered_participant_data	164
3.2.1.23	get_discovered_topics	165
3.2.1.24	get_discovered_topic_data	166
3.2.1.25	get_domain_id	168
3.2.1.26	get_listener	168
3.2.1.27	get_qos	169
3.2.1.28	get_status_changes (inherited)	170
3.2.1.29	get_statuscondition (inherited)	170
3.2.1.30	ignore_participant	171
3.2.1.31	ignore_publication	171
3.2.1.32	ignore_subscription	171
3.2.1.33	ignore_topic	171
3.2.1.34	lookup_topicdescription	172
3.2.1.35	set_default_publisher_qos	173
3.2.1.36	set_default_subscriber_qos	174
3.2.1.37	set_default_topic_qos	175
3.2.1.38	set_listener	176
3.2.1.39	set_qos	179
3.2.1.40	delete_historical_data	180
3.2.2	Class DomainParticipantFactory	181
3.2.2.1	create_participant	182
3.2.2.2	delete_participant	186
3.2.2.3	get_default_participant_qos	187
3.2.2.4	get_instance	188
3.2.2.5	get_qos	188
3.2.2.6	lookup_participant	189

3.2.2.7	set_default_participant_qos	190
3.2.2.8	set_qos	191
3.2.2.9	delete_domain	192
3.2.2.10	lookup_domain	193
3.2.2.11	delete_contained_entities	194
3.2.2.12	detach_all_domains	195
3.2.3	Class Domain	197
3.2.3.1	create_persistent_snapshot	197
3.2.4	DomainParticipantListener interface	199
3.2.4.1	on_data_available (inherited, abstract)	201
3.2.4.2	on_data_on_readers (inherited, abstract)	201
3.2.4.3	on_inconsistent_topic (inherited, abstract)	201
3.2.4.4	on_liveliness_changed (inherited, abstract)	201
3.2.4.5	on_liveliness_lost (inherited, abstract)	202
3.2.4.6	on_offered_deadline_missed (inherited, abstract)	202
3.2.4.7	on_offered_incompatible_qos (inherited, abstract)	202
3.2.4.8	on_publication_matched (inherited, abstract)	202
3.2.4.9	on_requested_deadline_missed (inherited, abstract)	203
3.2.4.10	on_requested_incompatible_qos (inherited, abstract)	203
3.2.4.11	on_sample_lost (inherited, abstract)	203
3.2.4.12	on_sample_rejected (inherited, abstract)	203
3.2.4.13	on_subscription_matched (inherited, abstract)	204
3.2.5	ExtDomainParticipantListener interface	204
3.2.5.1	on_all_data_disposed (inherited, abstract)	206
3.2.5.2	on_data_available (inherited, abstract)	206
3.2.5.3	on_data_on_readers (inherited, abstract)	206
3.2.5.4	on_inconsistent_topic (inherited, abstract)	206
3.2.5.5	on_liveliness_changed (inherited, abstract)	207
3.2.5.6	on_liveliness_lost (inherited, abstract)	207
3.2.5.7	on_offered_deadline_missed (inherited, abstract)	207
3.2.5.8	on_offered_incompatible_qos (inherited, abstract)	207
3.2.5.9	on_publication_matched (inherited, abstract)	208
3.2.5.10	on_requested_deadline_missed (inherited, abstract)	208
3.2.5.11	on_requested_incompatible_qos (inherited, abstract)	208
3.2.5.12	on_sample_lost (inherited, abstract)	208
3.2.5.13	on_sample_rejected (inherited, abstract)	209
3.2.5.14	on_subscription_matched (inherited, abstract)	209
3.3	<b>Topic-Definition Module</b>	<b>210</b>
3.3.1	Class TopicDescription (abstract)	211
3.3.1.1	get_name	212
3.3.1.2	get_participant	212
3.3.1.3	get_type_name	213

3.3.2 Class Topic .....	214
3.3.2.1 enable (inherited) .....	215
3.3.2.2 get_inconsistent_topic_status .....	215
3.3.2.3 get_all_data_disposed_topic_status .....	216
3.3.2.4 dispose_all_data .....	217
3.3.2.5 get_listener .....	219
3.3.2.6 get_name (inherited) .....	219
3.3.2.7 get_participant (inherited) .....	219
3.3.2.8 get_qos .....	220
3.3.2.9 get_status_changes (inherited) .....	221
3.3.2.10 get_statuscondition (inherited) .....	221
3.3.2.11 get_type_name (inherited) .....	221
3.3.2.12 set_listener .....	221
3.3.2.13 set_qos .....	223
3.3.3 Class ContentFilteredTopic .....	225
3.3.3.1 get_expression_parameters .....	226
3.3.3.2 get_filter_expression .....	227
3.3.3.3 get_name (inherited) .....	227
3.3.3.4 get_participant (inherited) .....	228
3.3.3.5 get_related_topic .....	228
3.3.3.6 get_type_name (inherited) .....	229
3.3.3.7 set_expression_parameters .....	229
3.3.4 Class MultiTopic .....	230
3.3.4.1 get_expression_parameters .....	231
3.3.4.2 get_name (inherited) .....	232
3.3.4.3 get_participant (inherited) .....	232
3.3.4.4 get_subscription_expression .....	233
3.3.4.5 get_type_name (inherited) .....	233
3.3.4.6 set_expression_parameters .....	234
3.3.5 TopicListener interface .....	235
3.3.5.1 on_inconsistent_topic (abstract) .....	236
3.3.6 ExtTopicListener interface .....	236
3.3.6.1 on_all_data_disposed (abstract) .....	237
3.3.7 Topic-Definition Type Specific Classes .....	238
3.3.7.1 Class TypeSupport (abstract) .....	238
3.3.7.2 get_type_name (abstract) .....	239
3.3.7.3 register_type (abstract) .....	239
3.3.7.4 Class FooTypeSupport .....	239
3.3.7.5 get_type_name .....	240
3.3.7.6 register_type .....	241
<b>3.4 Publication Module .....</b>	<b>243</b>
3.4.1 Class Publisher .....	244

3.4.1.1	begin_coherent_changes . . . . .	246
3.4.1.2	copy_from_topic_qos . . . . .	247
3.4.1.3	create_datawriter . . . . .	249
3.4.1.4	delete_contained_entities . . . . .	252
3.4.1.5	delete_datawriter . . . . .	253
3.4.1.6	enable (inherited) . . . . .	254
3.4.1.7	end_coherent_changes . . . . .	254
3.4.1.8	get_default_datawriter_qos . . . . .	255
3.4.1.9	get_listener . . . . .	256
3.4.1.10	get_participant . . . . .	257
3.4.1.11	get_qos . . . . .	257
3.4.1.12	get_status_changes (inherited) . . . . .	258
3.4.1.13	get_statuscondition (inherited) . . . . .	259
3.4.1.14	lookup_datawriter . . . . .	259
3.4.1.15	resume_publications . . . . .	259
3.4.1.16	set_default_datawriter_qos . . . . .	260
3.4.1.17	set_listener . . . . .	262
3.4.1.18	set_qos . . . . .	264
3.4.1.19	suspend_publications . . . . .	265
3.4.1.20	wait_for_acknowledgments . . . . .	267
3.4.2	Publication Type Specific Classes . . . . .	268
3.4.2.1	Class DataWriter (abstract) . . . . .	269
3.4.2.2	assert_liveliness . . . . .	272
3.4.2.3	dispose (abstract) . . . . .	273
3.4.2.4	dispose_w_timestamp (abstract) . . . . .	273
3.4.2.5	enable (inherited) . . . . .	274
3.4.2.6	get_key_value (abstract) . . . . .	274
3.4.2.7	get_listener . . . . .	274
3.4.2.8	get_liveliness_lost_status . . . . .	275
3.4.2.9	get_matched_subscription_data . . . . .	276
3.4.2.10	get_matched_subscriptions . . . . .	277
3.4.2.11	get_offered_deadline_missed_status . . . . .	279
3.4.2.12	get_offered_incompatible_qos_status . . . . .	280
3.4.2.13	get_publication_matched_status . . . . .	281
3.4.2.14	get_publisher . . . . .	283
3.4.2.15	get_qos . . . . .	283
3.4.2.16	get_status_changes (inherited) . . . . .	284
3.4.2.17	get_statuscondition (inherited) . . . . .	284
3.4.2.18	get_topic . . . . .	285
3.4.2.19	lookup_instance (abstract) . . . . .	285
3.4.2.20	register_instance (abstract) . . . . .	286
3.4.2.21	register_instance_w_timestamp (abstract) . . . . .	286

3.4.2.22	set_listener	286
3.4.2.23	set_qos	288
3.4.2.24	unregister_instance (abstract)	290
3.4.2.25	unregister_instance_w_timestamp (abstract)	290
3.4.2.26	wait_for_acknowledgments	290
3.4.2.27	write (abstract)	292
3.4.2.28	write_w_timestamp (abstract)	292
3.4.2.29	writediscard (abstract)	293
3.4.2.30	writediscard_w_timestamp (abstract)	293
3.4.2.31	Class FooDataWriter	293
3.4.2.32	assert_liveliness (inherited)	296
3.4.2.33	dispose	297
3.4.2.34	dispose_w_timestamp	301
3.4.2.35	enable (inherited)	302
3.4.2.36	get_key_value	302
3.4.2.37	get_listener (inherited)	303
3.4.2.38	get_liveliness_lost_status (inherited)	304
3.4.2.39	get_matched_subscription_data (inherited)	304
3.4.2.40	get_matched_subscriptions (inherited)	304
3.4.2.41	get_offered_deadline_missed_status (inherited)	304
3.4.2.42	get_offered_incompatible_qos_status (inherited)	304
3.4.2.43	get_publication_matched_status (inherited)	305
3.4.2.44	get_publisher (inherited)	305
3.4.2.45	get_qos (inherited)	305
3.4.2.46	get_status_changes (inherited)	305
3.4.2.47	get_statuscondition (inherited)	306
3.4.2.48	get_topic (inherited)	306
3.4.2.49	lookup_instance	306
3.4.2.50	register_instance	307
3.4.2.51	register_instance_w_timestamp	310
3.4.2.52	set_listener (inherited)	311
3.4.2.53	set_qos (inherited)	311
3.4.2.54	unregister_instance	311
3.4.2.55	unregister_instance_w_timestamp	315
3.4.2.56	wait_for_acknowledgments (inherited)	316
3.4.2.57	write	316
3.4.2.58	write_w_timestamp	319
3.4.2.59	writediscard	321
3.4.2.60	writediscard_w_timestamp	325
3.4.3	PublisherListener Interface	326
3.4.3.1	on_liveliness_lost (inherited, abstract)	327
3.4.3.2	on_offered_deadline_missed (inherited, abstract)	327

3.4.3.3	on_offered_incompatible_qos (inherited, abstract) . . . . .	328
3.4.3.4	on_publication_matched (inherited, abstract) . . . . .	328
3.4.4	DataWriterListener Interface . . . . .	328
3.4.4.1	on_liveliness_lost (abstract) . . . . .	329
3.4.4.2	on_offered_deadline_missed (abstract) . . . . .	330
3.4.4.3	on_offered_incompatible_qos (abstract) . . . . .	331
3.4.4.4	on_publication_matched (abstract) . . . . .	332
3.5	<b>Subscription Module . . . . .</b>	<b>334</b>
3.5.1	Class Subscriber . . . . .	335
3.5.1.1	begin_access . . . . .	337
3.5.1.2	copy_from_topic_qos . . . . .	338
3.5.1.3	create_datareader . . . . .	340
3.5.1.4	delete_contained_entities . . . . .	343
3.5.1.5	delete_datareader . . . . .	344
3.5.1.6	enable (inherited) . . . . .	345
3.5.1.7	end_access . . . . .	346
3.5.1.8	get_datareaders . . . . .	347
3.5.1.9	get_default_datareader_qos . . . . .	349
3.5.1.10	get_listener . . . . .	350
3.5.1.11	get_participant . . . . .	350
3.5.1.12	get_qos . . . . .	351
3.5.1.13	get_status_changes (inherited) . . . . .	352
3.5.1.14	get_statuscondition (inherited) . . . . .	352
3.5.1.15	lookup_datareader . . . . .	353
3.5.1.16	notify_datareaders . . . . .	353
3.5.1.17	set_default_datareader_qos . . . . .	354
3.5.1.18	set_listener . . . . .	356
3.5.1.19	set_qos . . . . .	358
3.5.2	Subscription Type Specific Classes . . . . .	360
3.5.2.1	Class DataReader (abstract) . . . . .	360
3.5.2.2	create_querycondition . . . . .	365
3.5.2.3	create_readcondition . . . . .	367
3.5.2.4	create_view . . . . .	368
3.5.2.5	delete_contained_entities . . . . .	369
3.5.2.6	delete_readcondition . . . . .	370
3.5.2.7	delete_view . . . . .	371
3.5.2.8	enable (inherited) . . . . .	372
3.5.2.9	get_default_datareaderview_qos . . . . .	372
3.5.2.10	get_key_value (abstract) . . . . .	373
3.5.2.11	get_listener . . . . .	374
3.5.2.12	get_liveliness_changed_status . . . . .	374
3.5.2.13	get_matched_publication_data . . . . .	375

3.5.2.14	get_matched_publications	377
3.5.2.15	get_property	378
3.5.2.16	get_qos	379
3.5.2.17	get_requested_deadline_missed_status	380
3.5.2.18	get_requested_incompatible_qos_status	381
3.5.2.19	get_sample_lost_status	382
3.5.2.20	get_sample_rejected_status	383
3.5.2.21	get_status_changes (inherited)	385
3.5.2.22	get_statuscondition (inherited)	385
3.5.2.23	get_subscriber	385
3.5.2.24	get_subscription_matched_status	386
3.5.2.25	get_topicdescription	387
3.5.2.26	lookup_instance (abstract)	388
3.5.2.27	read (abstract)	388
3.5.2.28	read_instance (abstract)	389
3.5.2.29	read_next_instance (abstract)	389
3.5.2.30	read_next_instance_w_condition (abstract)	389
3.5.2.31	read_next_sample (abstract)	390
3.5.2.32	read_w_condition (abstract)	390
3.5.2.33	return_loan (abstract)	391
3.5.2.34	set_default_datareaderview_qos	391
3.5.2.35	set_listener	392
3.5.2.36	set_property	394
3.5.2.37	set_qos	396
3.5.2.38	take (abstract)	398
3.5.2.39	take_instance (abstract)	398
3.5.2.40	take_next_instance (abstract)	398
3.5.2.41	take_next_instance_w_condition (abstract)	399
3.5.2.42	take_next_sample (abstract)	399
3.5.2.43	take_w_condition (abstract)	400
3.5.2.44	wait_for_historical_data	400
3.5.2.45	wait_for_historical_data_w_condition	402
3.5.2.46	Class FooDataReader	404
3.5.2.47	create_querycondition (inherited)	408
3.5.2.48	create_readcondition (inherited)	409
3.5.2.49	delete_contained_entities (inherited)	409
3.5.2.50	delete_readcondition (inherited)	409
3.5.2.51	enable (inherited)	409
3.5.2.52	get_key_value	410
3.5.2.53	get_listener (inherited)	411
3.5.2.54	get_liveliness_changed_status (inherited)	411
3.5.2.55	get_matched_publication_data (inherited)	411



3.5.2.56	get_matched_publications (inherited)	412
3.5.2.57	get_qos (inherited)	412
3.5.2.58	get_requested_deadline_missed_status (inherited)	412
3.5.2.59	get_requested_incompatible_qos_status (inherited)	412
3.5.2.60	get_sample_lost_status (inherited)	412
3.5.2.61	get_sample_rejected_status (inherited)	413
3.5.2.62	get_status_changes (inherited)	413
3.5.2.63	get_statuscondition (inherited)	413
3.5.2.64	get_subscriber (inherited)	413
3.5.2.65	get_subscription_matched_status (inherited)	414
3.5.2.66	get_topicdescription (inherited)	414
3.5.2.67	lookup_instance	414
3.5.2.68	read	415
3.5.2.69	read_instance	419
3.5.2.70	read_next_instance	421
3.5.2.71	read_next_instance_w_condition	424
3.5.2.72	read_next_sample	425
3.5.2.73	read_w_condition	426
3.5.2.74	return_loan	427
3.5.2.75	set_listener (inherited)	429
3.5.2.76	set_qos (inherited)	430
3.5.2.77	take	430
3.5.2.78	take_instance	431
3.5.2.79	take_next_instance	433
3.5.2.80	take_next_instance_w_condition	435
3.5.2.81	take_next_sample	437
3.5.2.82	take_w_condition	437
3.5.2.83	wait_for_historical_data (inherited)	439
3.5.2.84	wait_for_historical_data_w_condition (inherited)	439
3.5.3	Class DataSample	439
3.5.4	Struct SampleInfo	439
3.5.4.1	SampleInfo	440
3.5.5	SubscriberListener Interface	443
3.5.5.1	on_data_available (inherited, abstract)	445
3.5.5.2	on_data_on_readers (abstract)	445
3.5.5.3	on_liveliness_changed (inherited, abstract)	446
3.5.5.4	on_requested_deadline_missed (inherited, abstract)	447
3.5.5.5	on_requested_incompatible_qos (inherited, abstract)	447
3.5.5.6	on_sample_lost (inherited, abstract)	447
3.5.5.7	on_sample_rejected (inherited, abstract)	447
3.5.5.8	on_subscription_matched (inherited, abstract)	448
3.5.6	DataReaderListener Interface	448

3.5.6.1	on_data_available (abstract)	449
3.5.6.2	on_liveliness_changed (abstract)	450
3.5.6.3	on_requested_deadline_missed (abstract)	451
3.5.6.4	on_requested_incompatible_qos (abstract)	452
3.5.6.5	on_sample_lost (abstract)	453
3.5.6.6	on_sample_rejected (abstract)	454
3.5.6.7	on_subscription_matched (abstract)	455
3.5.7	Class ReadCondition	456
3.5.7.1	get_datareader	457
3.5.7.2	get_instance_state_mask	457
3.5.7.3	get_sample_state_mask	458
3.5.7.4	get_trigger_value (inherited)	459
3.5.7.5	get_view_state_mask	459
3.5.8	Class QueryCondition	460
3.5.8.1	get_datareader (inherited)	461
3.5.8.2	get_instance_state_mask (inherited)	461
3.5.8.3	get_query_parameters	462
3.5.8.4	get_query_expression	463
3.5.8.5	get_sample_state_mask (inherited)	463
3.5.8.6	get_trigger_value (inherited)	464
3.5.8.7	get_view_state_mask (inherited)	464
3.5.8.8	set_query_parameters	464
3.5.9	Class DataReaderView (abstract)	465
3.5.9.1	create_querycondition	470
3.5.9.2	create_readcondition	470
3.5.9.3	delete_contained_entities	471
3.5.9.4	delete_readcondition	471
3.5.9.5	enable (inherited)	471
3.5.9.6	get_datareader	472
3.5.9.7	get_key_value (abstract)	472
3.5.9.8	get_qos	473
3.5.9.9	get_status_changes (inherited)	474
3.5.9.10	get_statuscondition (inherited)	474
3.5.9.11	lookup_instance (abstract)	474
3.5.9.12	read (abstract)	474
3.5.9.13	read_instance (abstract)	475
3.5.9.14	read_next_instance (abstract)	475
3.5.9.15	read_next_instance_w_condition (abstract)	476
3.5.9.16	read_next_sample (abstract)	476
3.5.9.17	read_w_condition (abstract)	476
3.5.9.18	return_loan (abstract)	477
3.5.9.19	set_qos	477

3.5.9.20	take (abstract) . . . . .	479
3.5.9.21	take_instance (abstract) . . . . .	479
3.5.9.22	take_next_instance (abstract) . . . . .	479
3.5.9.23	take_next_instance_w_condition (abstract) . . . . .	480
3.5.9.24	take_next_sample (abstract) . . . . .	480
3.5.9.25	take_w_condition (abstract) . . . . .	481
3.5.10	Class FooDataReaderView . . . . .	481
3.5.10.1	create_querycondition (inherited). . . . .	485
3.5.10.2	create_readcondition (inherited). . . . .	485
3.5.10.3	delete_contained_entities . . . . .	485
3.5.10.4	delete_readcondition (inherited). . . . .	486
3.5.10.5	enable (inherited) . . . . .	486
3.5.10.6	get_datareader (inherited). . . . .	486
3.5.10.7	get_key_value . . . . .	486
3.5.10.8	get_qos (inherited) . . . . .	487
3.5.10.9	get_status_changes (inherited) . . . . .	487
3.5.10.10	get_statuscondition (inherited) . . . . .	487
3.5.10.11	lookup_instance . . . . .	487
3.5.10.12	read . . . . .	488
3.5.10.13	read_instance . . . . .	488
3.5.10.14	read_next_instance . . . . .	489
3.5.10.15	read_next_instance_w_condition . . . . .	489
3.5.10.16	read_next_sample . . . . .	490
3.5.10.17	read_w_condition . . . . .	490
3.5.10.18	return_loan . . . . .	490
3.5.10.19	set_qos (inherited) . . . . .	491
3.5.10.20	take . . . . .	491
3.5.10.21	take_instance. . . . .	492
3.5.10.22	take_next_instance . . . . .	492
3.5.10.23	take_next_instance_w_condition . . . . .	493
3.5.10.24	take_next_sample . . . . .	493
3.5.10.25	take_w_condition . . . . .	494
3.6	<b>QosProvider. . . . .</b>	<b>494</b>
3.6.1	Class QosProvider . . . . .	494
3.6.1.1	QosProvider . . . . .	495
3.6.1.2	get_participant_qos. . . . .	496
3.6.1.3	get_topic_qos . . . . .	497
3.6.1.4	get_subscriber_qos . . . . .	498
3.6.1.5	get_datareader_qos . . . . .	499
3.6.1.6	get_publisher_qos . . . . .	500
3.6.1.7	get_datawriter_qos . . . . .	500

<b>Appendix A</b>	<b>Quality Of Service</b>	<b>505</b>
	Affected Entities . . . . .	505
	Basic Usage . . . . .	505
	DataReaderQos . . . . .	507
	DataReaderViewQos . . . . .	511
	DataWriterQos . . . . .	511
	DomainParticipantFactoryQos . . . . .	514
	DomainParticipantQos . . . . .	515
	PublisherQos . . . . .	517
	SubscriberQos . . . . .	518
	TopicQos . . . . .	520
<b>Appendix B</b>	<b>API Constants and Types</b>	<b>525</b>
<b>Appendix C</b>	<b>Platform Specific Model IDL Interface</b>	<b>531</b>
	dds_dcps.idl . . . . .	531
<b>Appendix D</b>	<b>SampleStates, ViewStates and InstanceStates</b>	<b>561</b>
	SampleInfo Class . . . . .	561
	sample_state . . . . .	561
	instance_state . . . . .	562
	view_state . . . . .	564
	State Masks . . . . .	566
	Operations Concerning States . . . . .	567
<b>Appendix E</b>	<b>Class Inheritance</b>	<b>571</b>
<b>Appendix F</b>	<b>Listeners, Conditions and Waitsets</b>	<b>573</b>
	Communication Status Event . . . . .	575
	Listeners . . . . .	578
	Conditions and Waitsets . . . . .	580
	StatusCondition Trigger State . . . . .	583
	ReadCondition and QueryCondition Trigger State . . . . .	583
	GuardCondition Trigger State . . . . .	584
<b>Appendix G</b>	<b>Topic Definitions</b>	<b>585</b>
	Topic Definition Example . . . . .	585
	Complex Topics . . . . .	586
	IDL Pre-processor . . . . .	586
	IDL-to-Host Language Mapping . . . . .	586
	Data Distribution Service IDL Keywords . . . . .	586
	Data Distribution Service IDL Pragma Keylist . . . . .	587
	Data Distribution Service IDL subset in BNF-notation . . . . .	587

<b>Appendix H</b>	<b>DCPS Queries and Filters</b>	<b>591</b>
	SQL Grammar in BNF. . . . .	591
	SQL Token Expression . . . . .	592
	SQL Examples . . . . .	593
<b>Appendix I</b>	<b>Built-in Topics</b>	<b>595</b>
	<b>Bibliography</b>	<b>605</b>
	<b>Glossary</b>	<b>609</b>
	<b>Index</b>	<b>613</b>



# List of Figures

Figure 1 C++ Reference Guide Document Structure .....	3
Figure 2 DCPS Module Composition .....	15
Figure 3 DCPS Infrastructure Module's Class Model .....	16
Figure 4 DCPS Domain Module's Class Model .....	18
Figure 5 DCPS Topic-Definition Module's Class Model .....	19
Figure 6 Data Type "Foo" Typed Classes for Pre-processor Generation ...	20
Figure 7 DCPS Publication Module's Class Model .....	21
Figure 8 DCPS Subscription Module's Class Model .....	22
Figure 9 DCPS Infrastructure Module's Class Model .....	26
Figure 10 QosPolicy Settings .....	34
Figure 11 DCPS Listeners .....	90
Figure 12 DCPS Status Values .....	93
Figure 13 DCPS WaitSets .....	109
Figure 14 DCPS Conditions .....	115
Figure 15 DCPS Domain Module's Class Model .....	131
Figure 16 DCPS Topic-Definition Module's Class Model .....	210
Figure 17 Data Type "Foo" Typed Classes Pre-processor Generation ...	211
Figure 18 DCPS Publication Module's Class Model .....	243
Figure 19 DCPS Subscription Module's Class Model .....	334
Figure 20 Single Sample sample_state State Chart .....	562
Figure 21 State Chart of the instance_state for a Single Instance .....	564
Figure 22 Single Instance view_state State Chart .....	565
Figure 23 DCPS Inheritance .....	571
Figure 24 Plain Communication Status State Chart .....	576
Figure 25 Read Communication Status DataReader Statecraft .....	577
Figure 26 Subscriber Statecraft for a Read Communication Status .....	577
Figure 27 DCPS Listeners .....	579
Figure 28 DCPS WaitSets .....	580
Figure 29 DCPS Conditions .....	582
Figure 30 Blocking Behaviour of a Waitset State Chart .....	583

## List of Figures



# Preface

## About the C++ Reference Guide

The *C++ Reference Guide* provides a detailed explanation of the Vortex OpenSplice (*Subscription Paradigm for the Logical Interconnection of Concurrent Engines*) Application Programming Interfaces for the C++ language.

This reference guide is based on the OMG's *Data Distribution Service Specification* and *C++ Language Mapping Specification*.

The C++ Reference Guide describes the Data Centric Publish Subscribe (DCPS) layer. The purpose of the DCPS is the distribution of data (publish/subscribe). The structure of the DCPS is divided into five modules. Each module consists of several classes, which in turn generally contain several operations.

## Intended Audience

The *C++ Reference Guide* is intended to be used by C++ programmers who are using Vortex OpenSplice to develop applications.

## Organisation

The C++ Reference Guide is organised as follows:

An *Introduction* describes the details of the document structure.

Chapter 1, *DCPS API General Description*, is a general description of the DCPS API and its error codes.

Chapter 2, *DCPS Modules*, provides the detailed description of the DCPS modules.

Chapter 3, *DCPS Classes and Operations*, provides the detailed description of the DCPS classes, structs and operations.

The following appendices are included, as well as a *Bibliography* containing references material and *Glossary*:

Appendix A, *Quality Of Service*

Appendix B, *API Constants and Types*

Appendix C, *Platform Specific Model IDL Interface*

Appendix D, *SampleStates, ViewStates and InstanceStates*

Appendix E, *Class Inheritance*

Appendix F, *Listeners, Conditions and Waitsets*

Appendix G, *Topic Definitions*

Appendix H, *DCPS Queries and Filters*

Appendix I, *Built-in Topics*

## Conventions

The conventions listed below are used to guide and assist the reader in understanding the C++ Reference Guide.



Item of special significance or where caution needs to be taken.



Item contains helpful hint or special information.



Information applies to Windows (*e.g.* XP, 2003, Windows 7) only.



Information applies to Unix based systems (*e.g.* Solaris) only.



C language specific



C++ language specific



Java language specific

Hypertext links are shown as *[blue italic underlined](#)*.

On-Line (PDF) versions of this document: Cross-references, such as ‘see *Contacts* on page 5’, act as hypertext links: click on the reference to go to the item.

```
% Commands or input which the user enters on the
   command line of their computer terminal
```

Courier fonts indicate programming code and file names.

Extended code fragments are shown in shaded boxes:

```
NameComponent newName[] = new NameComponent[1];

// set id field to "example" and kind field to an empty string
newName[0] = new NameComponent ("example", "");
```

*Italics* and ***Italic Bold*** are used to indicate new terms, or emphasise an item.

**Sans-serif Bold** is used to indicate user actions, *e.g.* **File > Save** from a menu.

**Step 1:** One of several steps required to complete a task.

## Contacts

PrismTech can be reached at the following contact points for information and technical support.

### **USA Corporate Headquarters**

PrismTech Corporation  
400 TradeCenter  
Suite 5900  
Woburn, MA  
01801  
USA

Tel: +1 781 569 5819

### **European Head Office**

PrismTech Limited  
PrismTech House  
5th Avenue Business Park  
Gateshead  
NE11 0NG  
UK

Tel: +44 (0)191 497 9900

Fax: +44 (0)191 497 9901

Web:

<http://www.prismtech.com>

Technical questions:

[crc@prismtech.com](mailto:crc@prismtech.com) (Customer Response Center)

Sales enquiries:

[sales@prismtech.com](mailto:sales@prismtech.com)



A close-up, low-angle view of a computer keyboard, focusing on the central and right-hand keys. The keys are white with dark lettering. A white grid pattern is overlaid on the image, creating a sense of depth and perspective. The lighting is soft, highlighting the texture of the keys and the grid lines.

# INTRODUCTION



# About the C++ Reference Guide

## Document Structure

The C++ Reference Guide document structure is based on the structure of the DCPS Platform Independent Model (DCPS PIM) of the Data Distribution Service Specification. The detailed description is subdivided into the PIM Modules, which are then subdivided into classes.

Some of the classes are implemented as structs in the DCPS Platform Specific Model (DCPS PSM) of the Data Distribution Service Specification, as indicated in the Interface Description Language (IDL) chapter of the PSM (see Appendix C, *Platform Specific Model IDL Interface*). These structs are described in the respective chapters.

- In the classes as described in the PIM, which are implemented as a class in the PSM, the operations are described in detail.
- In the classes as described in the PIM, which are implemented as a struct in the PSM, the struct contents are described in detail.
- The order of the modules and classes is conform the PIM part.
- The order of the operations or struct contents is alphabetical.
- Each description of a class or struct starts with the API description header file.

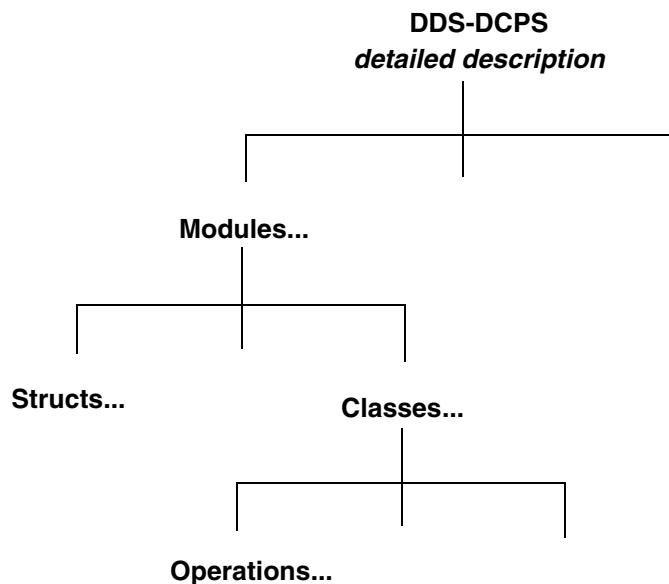

**Figure 1 C++ Reference Guide Document Structure**

## Operations

Several types of operations are described in this manual. The different types of operations are: basic, inherited, abstract and abstract interface. All operations of any type can be found in their respective class. The details of their description depends on the type of operation.

Basic operations are described in detail in the class they are implemented in.

- Inherited operations only refer to the operation in the class they are inherited from. The detailed description is not repeated.
- Abstract operations only refer to the type specific implementations in their respective derived class. The detailed description is not repeated.
- Abstract operations which are implemented as an interface (`Listeners`), are described in detail in their class. These operations must be implemented in the application.



A close-up, low-angle shot of a computer keyboard, focusing on the central and right-hand keys. The keys are white with dark lettering. A white grid pattern is overlaid on the entire image, creating a sense of depth and perspective. The lighting is soft, highlighting the texture of the keys and the grid lines.

# API REFERENCE



## CHAPTER

# 1 DCPS API General Description

*The structure of the DCPS is divided into modules, which are described in detail in the next chapter. Each module consists of several classes, which in turn may contain several operations.*

Some of these operations have an operation return code of type `ReturnCode_t`, which is defined in the next table:

**Table 1 Return Codes**

ReturnCode_t	Return Code Description
RETCODE_OK	Successful return
RETCODE_ERROR	Generic, unspecified error
RETCODE_BAD_PARAMETER	Illegal parameter value
RETCODE_UNSUPPORTED	Unsupported operation or <code>QoSPolicy</code> setting. Can only be returned by operations that are optional or operations that uses an optional <code>&lt;Entity&gt;QoS</code> as a parameter
RETCODE_ALREADY_DELETED	The object target of this operation has already been deleted
RETCODE_OUT_OF_RESOURCES	Service ran out of the resources needed to complete the operation
RETCODE_NOT_ENABLED	Operation invoked on an <code>Entity</code> that is not yet enabled
RETCODE_IMMUTABLE_POLICY	Application attempted to modify an immutable <code>QoSPolicy</code>
RETCODE_INCONSISTENT_POLICY	Application specified a set of policies that are not consistent with each other
RETCODE_PRECONDITION_NOT_MET	A pre-condition for the operation was not met
RETCODE_TIMEOUT	The operation timed out
RETCODE_ILLEGAL_OPERATION	An operation was invoked on an inappropriate object or at an inappropriate time (as determined by <code>QoSPolicies</code> that control the behaviour of the object in question). There is no precondition that could be changed to make the operation succeed.  This code can not be returned in C++.
RETCODE_NO_DATA	Indicates a situation where the operation did not return any data

The name scope (name space) of these return codes is DDS. The operation return codes `RETCODE_OK`, `RETCODE_ERROR`, `RETCODE_BAD_PARAMETER`, `RETCODE_UNSUPPORTED` and `RETCODE_ALREADY_DELETED` are default for operations that return an operation return code and are therefore not explicitly mentioned in the DDS specification. However, in this manual they are mentioned along with each operation.

Some operations are not implemented. These operations are mentioned including their synopsis, but not described in this manual and return `RETCODE_UNSUPPORTED` when called from the application. See Appendix B, *API Constants and Types*.

The return code `RETCODE_ILLEGAL_OPERATION` can never be returned in C++: it indicates that you tried to invoke an operation on the wrong class, which in a real Object Oriented language like C++ is never possible.

## 1.1 Thread Safety

All operations are thread safe.

## 1.2 Signal Handling



Every application that participates in a domain should register signal-handlers in order to protect the data distribution service in case of an exception or termination request. This is done automatically when the application calls the `DDS::DomainParticipantFactory::get_instance` operation. The data distribution service distinguishes between two kinds of signals: synchronous (*i.e.* exceptions) and asynchronous signals (*i.e.* termination requests).

### 1.2.1 Synchronous Signals

The data distribution service registers a signal-handler for the following synchronous signals: `SIGILL`, `SIGTRAP`, `SIGABRT`, `SIGFPE`, `SIGBUS`, `SIGSEGV` and `SIGSYS`. If a signal-handler is already registered for any of these signals it will be chained by the handlers registered by the data distribution service. Upon receiving any of the mentioned signals, the signal-handler will synchronously detach the application from the domain and call any chained handler if available. This allows core dumps to be created when an error occurs in application-code, without sacrificing the integrity of the data distribution service. Because the signal is processed synchronously, the offending thread will not be able to continue.

Synchronous signals can also be received asynchronously from another process (*i.e.* `'kill -ABRT <pid>'`). This is handled by the signal-handlers registered by the data distribution service and the behaviour will mimic the behaviour of a regular synchronous signal, occurring at the point in the application when the signal is received. A log message will be recorded stating that an asynchronously received synchronous signal occurred, including the source of the signal.

### 1.2.2 Asynchronous Signals

The asynchronous signal-handlers are only registered by the data distribution service if the application did not already register a handler, nor set the ignore-flag for these signals. If the data distribution service handlers are registered, the default handlers are chained. The signals that are handled are: `SIGINT`, `SIGQUIT`, `SIGTERM`, `SIGHUP` and `SIGPIPE`. When receiving any of these signals, the handlers of the data distribution service will ensure a disconnection from the domain. The default handler will in turn cause the application to terminate immediately.

## 1.3 Memory Management

When objects are being created, they will occupy memory space. To avoid memory leaks when they are not used any more, these objects will have to be deleted in order to release the memory space. However, when using pointers, it is difficult to keep track of which object has been released and which has not. When objects are not being released, the memory leak will finally use up all the resources and the application will fail.

### 1.3.1 Reference Count

The DDS API is described as a collection of IDL interfaces in the PSM. According to the IDL to C++ language mapping these interfaces must be mapped onto C++ classes that inherit from a `CORBA::Object` class. OpenSplice can currently *borrow* this class from any ORB installed on your system, but it also provides its own implementation libraries: which library is used depends on whether you use the Corba C++ API (CCPP) or the standalone C++ API (SACPP).

In order to cope with the memory management problems described above, CORBA objects keep some internal administration. In this administration, a reference count is included. This reference count holds the number of references to the object (assuming ownership). In other words, when a second reference is being made to the same object, the reference count in the internal administration of the object, must be increased. This way, both references may assume ownership of the same object. When one of the references runs out of scope, the reference count must be decreased by one. In this case the object must not be released because the reference count has not reach zero yet. Only when the second reference runs out of scope, the reference count reaches zero and the object must be released.

### 1.3.2 Reference Types

CORBA defines two types of references. The first one is the basic `<class>_ptr` type. When this type is used, the application must explicitly increase or decrease the reference count. The second one is the `<class>_var` type. This type is a smart pointer, which automatically updates the reference count of an object when that object is assigned to it and also updates the reference of the previous assigned

object. When this type is used, the application does not have to increase or decrease the reference count. Best practice is to use these `<class>_var` types instead of the `<class>_ptr` types. However, under certain conditions a `<class>_ptr` type must be used (refer to Section 1.3.2.2, *Var Reference Types*).

### 1.3.2.1 Pointer Types

When using `<class>_ptr` types the application must explicitly increase or decrease the reference count, by using the CORBA defined functions:

- `_duplicate` - creates another reference to the object. The object is not being copied but only the reference count in the internal administration of the object is increased and a new `<class>_ptr` type is returned. Both references have ownership. In other words, when one of them runs out of scope, the reference count must be decreased by calling `_release`. Only when `_release` is called for both of them, the object is removed;
- `_release` - informs the CORBA object that the application will not be using the reference any more. As a result, the operation will explicitly decrease the reference count of an object. After releasing, the application must not use the reference because from this moment on, it is unknown whether the object still exists.

When more references to `<class>_ptr` type are made by assignment, the reference count is not increased. When more references to `<class>_ptr` type are made by `_duplicate`, the reference count is increased on every call. Therefore `_release` must be called once for every `_duplicate` to decrease the reference count.

### 1.3.2.2 Var Reference Types

To prevent errors, CORBA defines the `<class>_var` types which assumes ownership of the object it is referring to. An `_var` type is considered to be a smart pointer, which not only includes the reference to the object but also automatically updates the internal reference count of the object.

### 1.3.2.3 Assignment

Assignment for `<class>_ptr` types and `<class>_var` types is defined for:

```
<class>_ptr types to <class>_var types
<class>_var types to <class>_var types
<class>_var types to <class>_ptr types
```

For instance, the result of a `create_publisher` (which returns a `Publisher_ptr`) can directly be assigned to a `Publisher_var` type. This assignment would transfer ownership of the `Publisher` object to the reference of `Publisher_var` type.

```
My_Publisher_var = create_publisher(PUBLISHER_QOS_DEFAULT,
```

```
PublisherListener::_nil());
```

This assignment will wrap the return type `Publisher_ptr` in type `Publisher_var` and transfer ownership to `My_Publisher_var`. In other words, when `My_Publisher_var` runs out of scope, the `Publisher` is automatically removed.

The next assignment does not concern `<class>_var` types, but is only presented to show what will happen when a `<class>_var` type is not used.

```
My_Publisher_ptr = create_publisher(PUBLISHER_QOS_DEFAULT,
                                   PublisherListener::_nil());
```

This assignment will not wrap, but only makes a copy of the return type `Publisher_ptr`. The reference count is not automatically updated and the application has to make sure to release the object. In other words, when `My_Publisher_ptr` runs out of scope, the `Publisher` is not automatically removed and can not be removed any more since there is no reference available (not even by `delete_contained_entities`).

```
Another_Publisher_var = My_Publisher_var;
```

This assignment will create another reference to the `Publisher`. The object is not being copied but only the reference count in the internal administration of the `Publisher_var` type is increased. Both `Another_Publisher_var` and `My_Publisher_var` have ownership. In other words, when one of them runs out of scope, the reference count is decreased. Only when both of them run out of scope, the `Publisher` is removed.

```
Another_Publisher_ptr = My_Publisher_var;
```

This assignment will type cast the type `Publisher_var` to type `Publisher_ptr` and only makes a copy of the reference `My_Publisher_var`. The ownership is not transferred and the application may not release the object on account of `Another_Publisher_ptr` because the internal reference count was not increased. However, the application must be careful not to use `Another_Publisher_ptr` when `My_Publisher_var` runs out of scope because in that case, the `Publisher` is automatically removed and the `Another_Publisher_ptr` variable is invalid.

### Var Reference Types Side Effect

As mentioned, under certain conditions a `<class>_ptr` type must be used, because the `<class>_var` type will cause a problem when a type cast is being done on an object. For example, the cast of an object of class `DataWriter` to the class `<type>DataWriter`.

When creating a `DataWriter`, the `create_datawriter` operation returns a generic `DataWriter_ptr` type (which we assign to `DataWriter_var`). However, an object of the `DataWriter` class does not have a `write` operation. To be able to use

such a typed operation, the application must perform a dynamic cast to the `<type>DataWriter_ptr` type. For example, when we have a `DataWriter` for the type `Foo`, it looks like:

```
GenericWriter_var = create_datawriter(MyTopic,
    MyWriterQos, _nil);

My_Writer_var = dynamic_cast<FooDataWriter_ptr>
    GenericWriter_var.in();
```

The problem here is that there are two `DataWriter_var` type references to the object without a duplication. This is because a cast only copies the same information and does not increase the internal counter. In other words, both `DataWriter_var` types considers to be the sole owner of the object, and therefore do not increase its reference counter. When one of the `DataWriter_var` types run out of scope, the entire object is removed, because the internal administration only had one reference accounted for. Therefore, when the second `DataWriter_var` type runs out of scope, the behaviour of your application has become undefined (most probably the application will eventually crash). This problem can be solved by using an explicit call to the `DataWriter::_duplicate` operation before assigning it to the second `_var` type, or by using a `DataWriter_ptr` type instead of a `DataWriter_var` type because a `DataWriter_ptr` type does not automatically decrease the reference counter when it runs out of scope.

```
GenericWriter_ptr = create_datawriter(MyTopic,
    MyWriterQos, _nil);

My_Writer_var =
    dynamic_cast<FooDataWriter_ptr>(GenericWriter_ptr.in());
```

Note in this case that `GenericWriter_ptr` must not be used after the assignment, since it will not be valid as soon as `My_Writer_var` runs out of scope.

## 1.4 Listener Interfaces

The `Listener` provides a generic mechanism (actually a callback function) for the Data Distribution Service to notify the application of relevant asynchronous communication status change events, such as a missed deadline, violation of a `QosPolicy` setting, etc.

The `Listener` interfaces are designed as an interface at PIM level. In other words, such an interface is part of the application which must implement the interface operations. A user-defined class for these operations must be provided by the application which must extend from the *specific* `Listener` class (according to the IDL-to-C++ specification an interface in IDL is mapped on a class in the C++ programming language). *All* `Listener` operations *must* be implemented in the user-defined class, it is up to the application whether an operation is empty or contains some functionality.



Each DCPS Entity supports its own specialized kind of Listener. Therefore, the following Listeners are available:

- DomainParticipantListener
- ExtDomainParticipantListener
- TopicListener
- ExtTopicListener
- PublisherListener
- DataWriterListener
- SubscriberListener
- DataReaderListener

Since a DataReader an Entity, it has the ability to have a Listener associated with it. In this case, the associated Listener must be of type DataReaderListener. A user-defined class must be provided by the application (for instance My\_DataReaderListener) which must extend from the DataReaderListener class. *All* DataReaderListener operations *must* be implemented in the user-defined class, it is up to the application whether an operation is empty or contains some functionality.

As an example, one of the operations in the DataReaderListener is the `on_liveliness_changed`. This operation (implemented by the application) will be called by the Data Distribution Service when the liveliness of the associated DataWriter has changed. In other words, it serves as a callback function to the event of a change in liveliness. The parameters of the operation are supplied by the Data Distribution Service. In this example, the reference to the DataReader and the status of the liveliness are provided.

## 1.5 Inheritance of Abstract Operations

The information provided in this guide is based on:

- the PIM part of the DDS-DCPS specification for module descriptions
- the PSM part of the DDS-DCPS specification for class and operation descriptions.

Refer to the OMG's *Data Distribution Service Revised Final Adopted Specification, ptc/04-03-07*, for additional information.

At PIM level, inheritance is used to define abstract classes and operations. The OMG IDL PSM defines the interface for an application to interact with the Data Distribution Service (see Appendix C, *Platform Specific Model IDL Interface*). The DCPS API for the C++ language is as specified in the OMG's *C++ Language Mapping Specification*.

Inheritance of operations is not implemented when different type parameters for the same operation are used. In this case operations are implemented in their respective derived class (e.g. `get_qos` and `set_qos`). These operations are commented out in the IDL PSM.

## CHAPTER

# 2 DCPS Modules

*DCPS is divided into five modules, which are described briefly in this chapter. Each module consists of several classes as defined at PIM level in the DDS-DCPS specification. Some of the classes as described in the PIM are implemented as a struct in the PSM; these classes are treated as a class in this chapter according to the PIM with a remark about their implementation (struct). In the next chapter their actual implementations are described.*

*Each class contains several operations, which may be abstract. Those classes, which are implemented as a struct do not have any operations. The modules and the classes are ordered conform the DDS-DCPS specification. The classes, interfaces, structs and operations are described in the next chapter.*

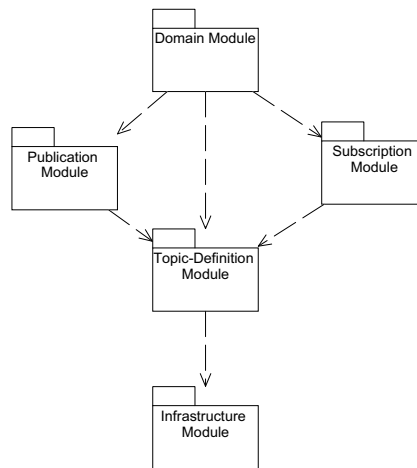

**Figure 2 DCPS Module Composition**

## 2.1 Functionality

The modules listed below provide the associated functions in the Data Distribution Service:

**Infrastructure Module** - This module defines the abstract classes and interfaces, which are refined by the other modules. It also provides the support for the interaction between the application and the Data Distribution Service (event-based and state-based);

**Domain Module** - This module contains the `DomainParticipant` class, which is the entry point of the application and `DomainParticipantListener` interface;

**Topic-Definition Module** - This module contains the `Topic`, `ContentFilteredTopic` and `MultiTopic` classes. It also contains the `TopicListener` interface and all support to define `Topic` objects and assign `QosPolicy` settings to them;

**Publication Module** - This module contains the `Publisher` and `DataWriter` classes. It also contains the `PublisherListener` and `DataWriterListener` interfaces;

**Subscription Module** - This module contains the `Subscriber`, `DataReader`, `ReadCondition` and `QueryCondition` classes. It also contains the `SubscriberListener` and `DataReaderListener` interfaces.

## 2.2 Infrastructure Module

This module defines the abstract classes and interfaces, which, in the PIM definition, are refined by the other modules. It also provides the support for the interaction between the application and the Data Distribution Service (event-based and state-based). The event-based interaction is supported by `Listeners`, the state-based interaction is supported by `WaitSets` and `Conditions`.

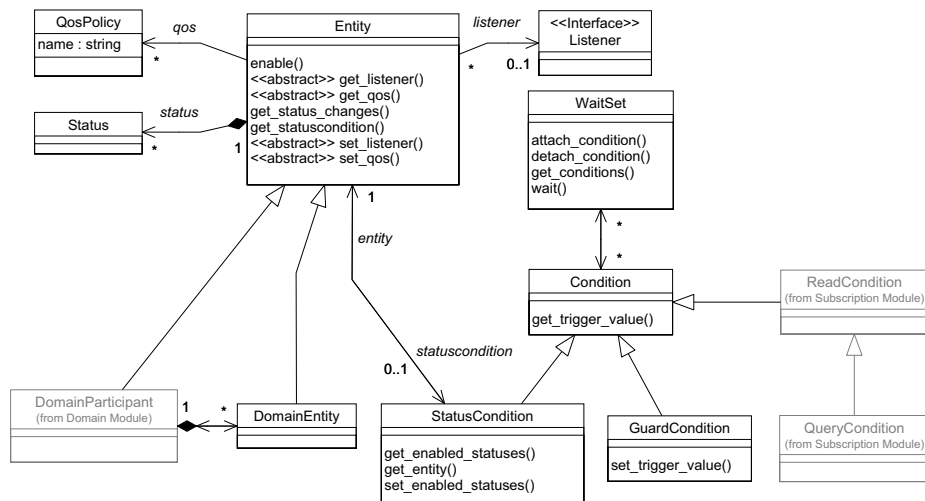

**Figure 3 DCPS Infrastructure Module's Class Model**

This module contains the following classes:

- `Entity` (abstract)
- `DomainEntity` (abstract)

- QosPolicy (abstract, struct)
- Listener (interface)
- Status (abstract, struct)
- WaitSet
- Condition
- GuardCondition
- StatusCondition

## 2.3 Domain Module

This module contains the class `DomainParticipant`, which acts as an entry point of the Data Distribution Service and acts as a factory for many of the classes. The `DomainParticipant` also acts as a container for the other objects that make up the Data Distribution Service. It isolates applications within the same `Domain` from other applications in a different `Domain` on the same set of computers. A `Domain` is a “virtual network” and applications with the same `domainId` are isolated from applications with a different `domainId`. In this way, several independent distributed applications can coexist in the same physical network without interfering, or even being aware of each other.

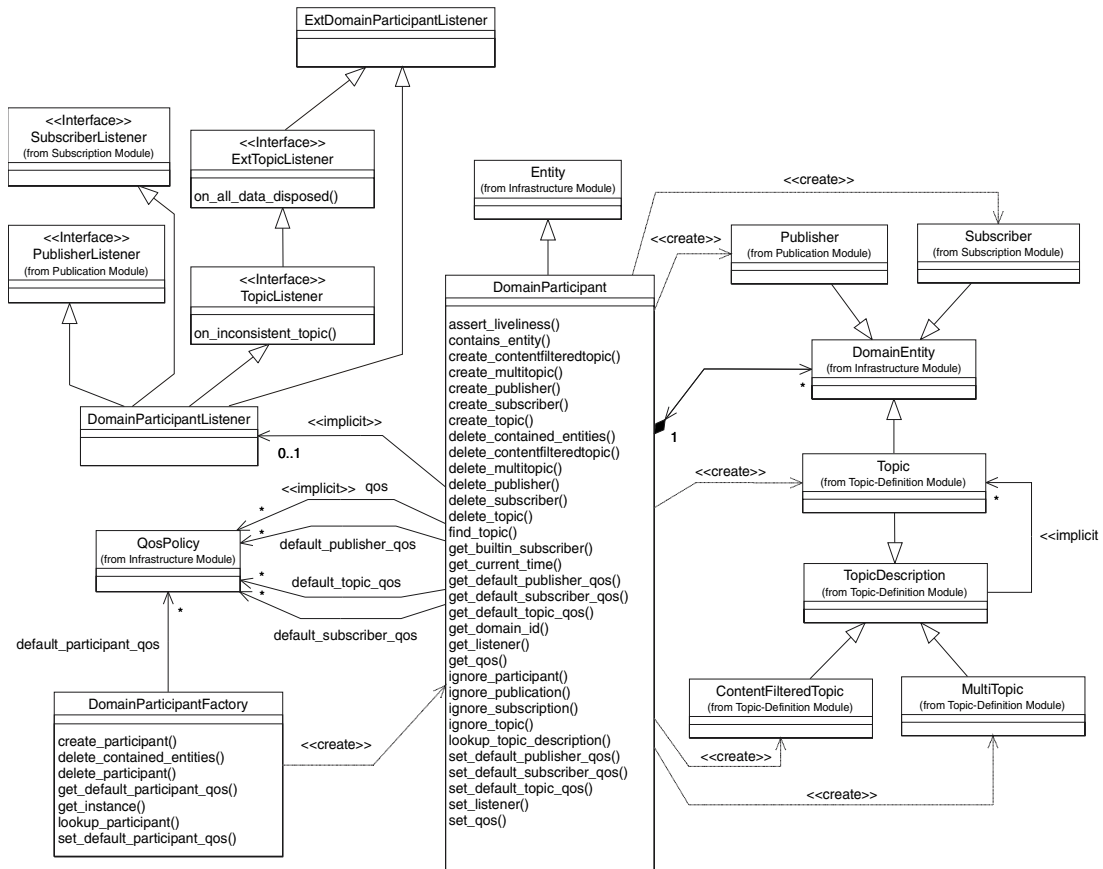

### Figure 4 DCPS Domain Module's Class Model

This module contains the following classes:

- DomainParticipant
- DomainParticipantFactory
- DomainParticipantListener (interface)
- Domain (*not depicted*)

## 2.4 Topic-Definition Module

This module contains the `Topic`, `ContentFilteredTopic` and `MultiTopic` classes. It also contains the `TopicListener` interface and all support to define `Topic` objects and assign `QosPolicy` settings to them.

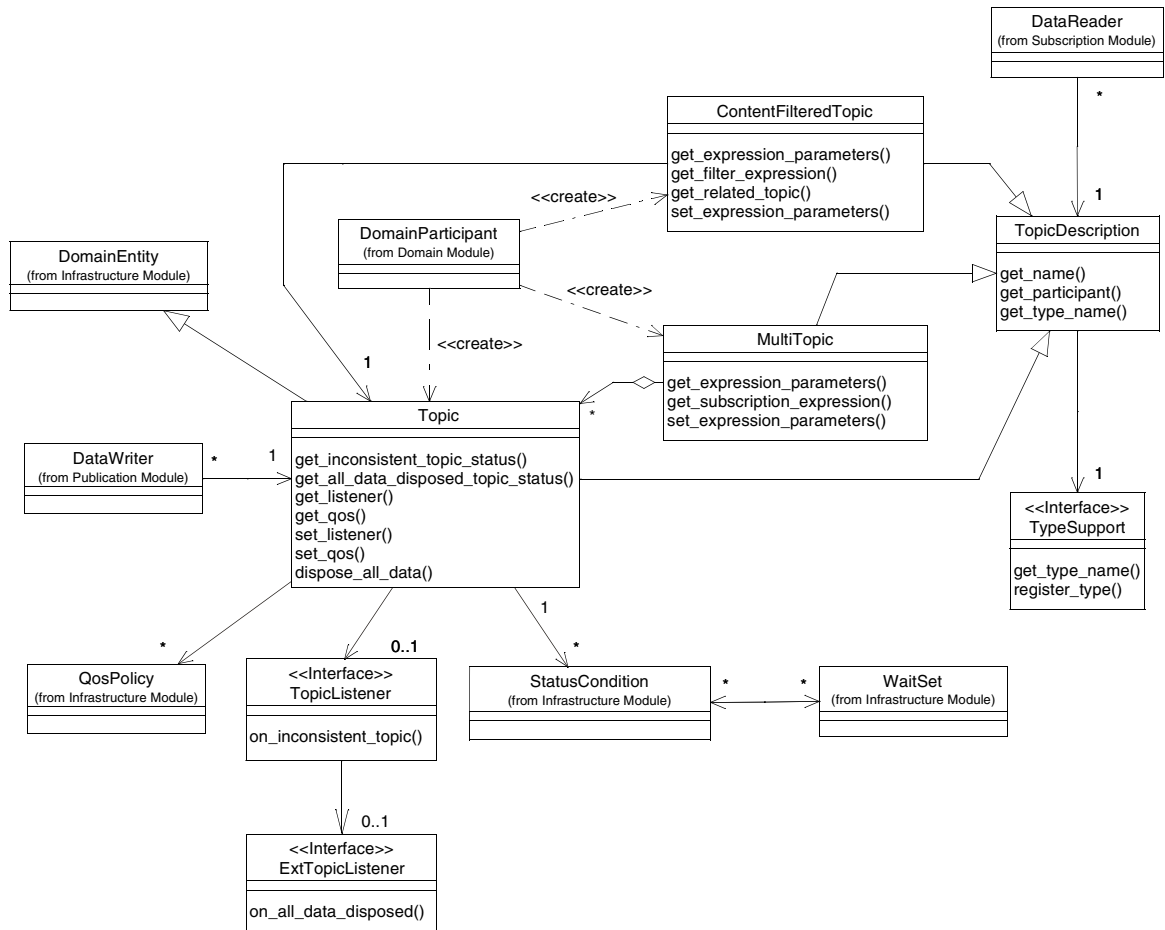

### Figure 5 DCPS Topic-Definition Module's Class Model

This module contains the following classes:

- TopicDescription (abstract)
- Topic
- ContentFilteredTopic
- MultiTopic
- TopicListener (interface)
- Topic-Definition type specific classes

“Topic-Definition type specific classes” contains the generic class and the generated data type specific classes. In case of data type `F00` (this also applies to other types);

“Topic-Definition type specific classes” contains the following classes:

- `TypeSupport` (abstract)

• FooTypeSupport

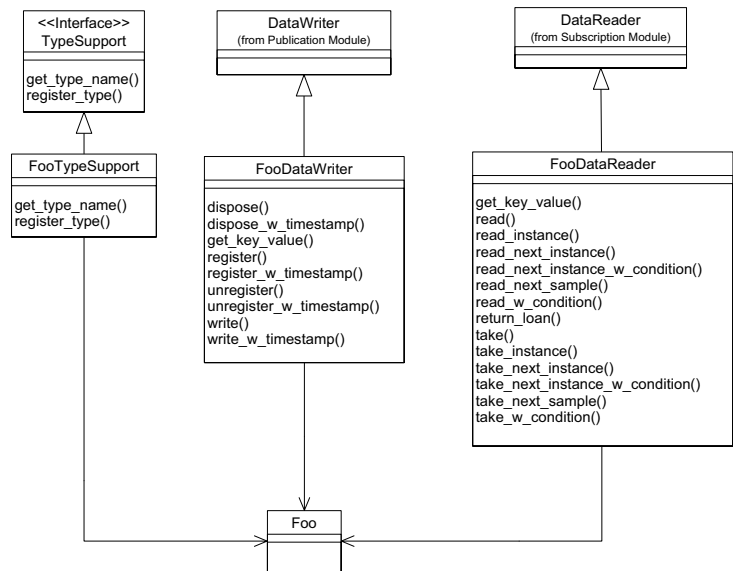
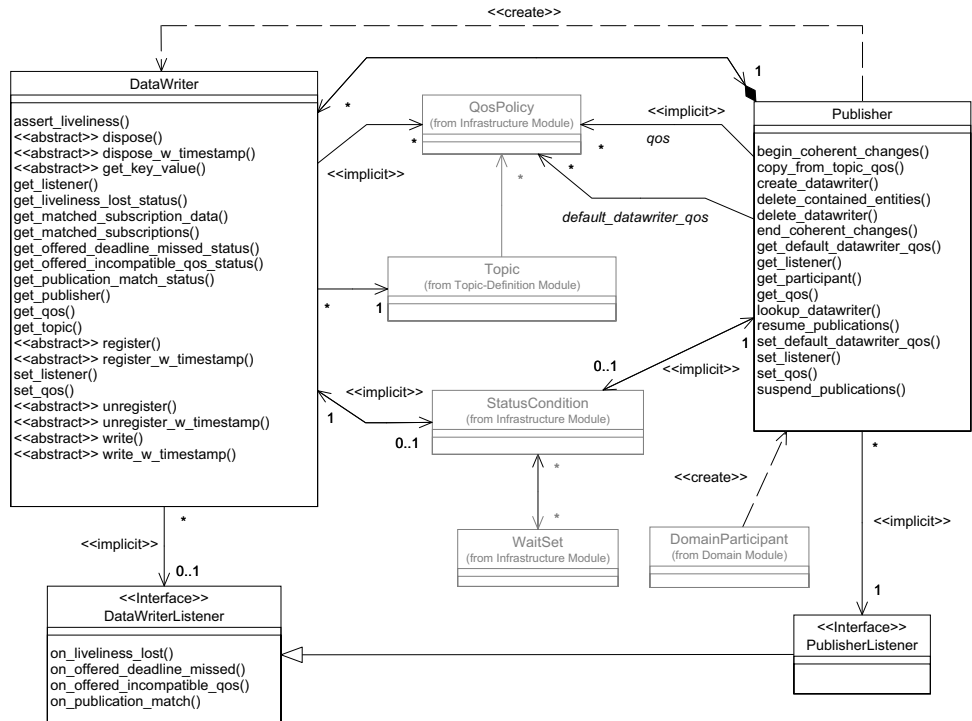

Figure 6 Data Type “Foo” Typed Classes for Pre-processor Generation

2.5 Publication Module

This module supports writing of the data, it contains the `Publisher` and `DataWriter` classes. It also contains the `PublisherListener` and `DataWriterListener` interfaces. Furthermore, it contains all support needed for publication.





### Figure 7 DCPS Publication Module's Class Model

This module contains the following classes:

- Publisher
- Publication type specific classes
- PublisherListener (interface)
- DataWriterListener (interface)

“Publication type specific classes” contains the generic class and the generated data type specific classes. In case of data type `Foo` (this also applies to other types); “Publication type specific classes” contains the following classes:

- `DataWriter` (abstract)
- `FooDataWriter`

## 2.6 Subscription Module

This module supports access to the data, it contains the `Subscriber`, `DataReader`, `ReadCondition` and `QueryCondition` classes. It also contains the `SubscriberListener` and `DataReaderListener` interfaces. Furthermore, it contains all support needed for subscription.



- Subscriber
- Subscription type specific classes
- DataSample
- SampleInfo (struct)
- SubscriberListener (interface)
- DataReaderListener (interface)
- ReadCondition
- QueryCondition

“Subscription type specific classes” contains the generic class and the generated data type specific classes. In case of data type `Foo` (this also applies to other types); “Subscription type specific classes” contains the following classes:

- `DataReader` (abstract)
- `FooDataReader`



# 3 DCPS Classes and Operations

*This chapter describes, for each module, its classes and operations in detail. Each module consists of several classes as defined at PIM level in the DDS-DCPS specification. Some of the classes are implemented as a struct in the PSM. Some of the other classes are abstract, which means that they contain some abstract operations.*

*The Listener interfaces are designed as an interface at PIM level. In other words, the application must implement the interface operations. Therefore, all Listener classes are abstract. A user-defined class for these operations must be provided by the application which must extend from the specific Listener class. All Listener operations must be implemented in the user-defined class. It is up to the application whether an operation is empty or contains some functionality.*

*Each class contains several operations, which may be abstract (base class). Abstract operations are not implemented in their base class, but in a type specific class or an application defined class (in case of a Listener). Classes that are implemented as a struct do not have any operations. Some operations are inherited, which means that they are implemented in their base class.*

*The abstract operations in a class are listed (including their synopsis), but not implemented in that class. These operations are implemented in their respective derived classes. The interfaces are fully described, since they must be implemented by the application.*

## 3.1 Infrastructure Module

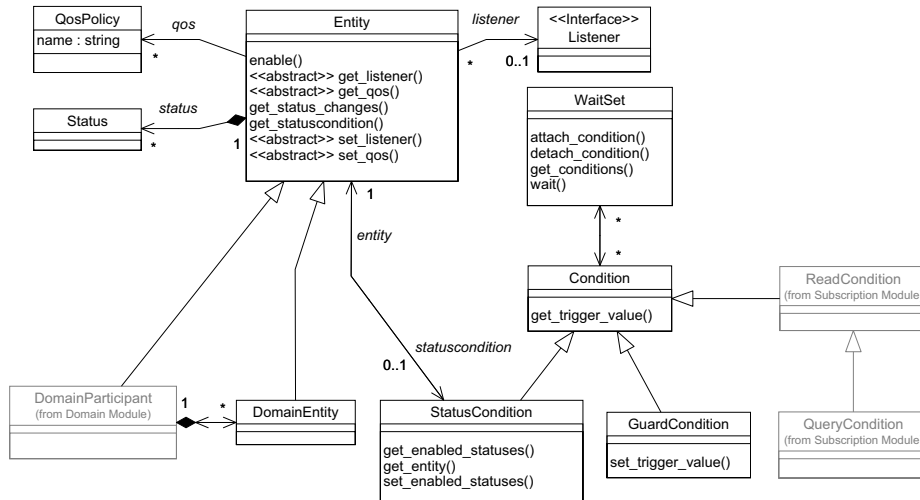

**Figure 9 DCPS Infrastructure Module's Class Model**

This module contains the following classes:

- Entity (abstract)
- DomainEntity (abstract)
- QosPolicy (abstract, struct)
- Listener (interface)
- Status (abstract, struct)
- WaitSet
- Condition
- GuardCondition
- StatusCondition
- ErrorInfo

### 3.1.1 Class Entity (abstract)

This class is the abstract base class for all the DCPS objects. It acts as a generic class for Entity objects.

The interface description of this class is as follows:

```

class Entity
{
//

```

```

// abstract operations (implemented in class
// DomainParticipant, Topic,
// Publisher, DataWriter, Subscriber and DataReader)
//
// ReturnCode_t
//     set_qos
//         (const EntityQos& qos);
// ReturnCode_t
//     get_qos
//         (EntityQos& qos);
// ReturnCode_t
//     set_listener
//         (EntityListener_ptr a_listener,
//          StatusMask mask);
// EntityListener_ptr
//     get_listener
//         (void);
//
// implemented API operations
//
ReturnCode_t
    enable
        (void);
StatusCondition_ptr
    get_statuscondition
        (void);
StatusMask
    get_status_changes
        (void);
InstanceHandle_t
    get_instance_handle
        (void);
};

```

The next paragraphs list all `Entity` operations. The abstract operations are listed but not fully described because they are not implemented in this specific class. The full description of these operations is given in the subclasses, which contain the type specific implementation of these operations.

### 3.1.1.1 enable

#### Scope

DDS::Entity

#### Synopsis

```

#include <ccpp_dds_dcps.h>
ReturnCode_t
    enable

```

```
(void);
```

## Description

This operation enables the Entity on which it is being called when the Entity was created with the `EntityFactoryQosPolicy` set to `FALSE`.

## Parameters

<none>

## Return Value

*ReturnCode\_t* - Possible return codes of the operation are: `RETCODE_OK`, `RETCODE_ERROR`, `RETCODE_ALREADY_DELETED`, `RETCODE_OUT_OF_RESOURCES` or `RETCODE_PRECONDITION_NOT_MET`.

## Detailed Description

This operation enables the Entity. Created Entity objects can start in either an enabled or disabled state. This is controlled by the value of the `EntityFactoryQosPolicy` on the corresponding factory for the Entity. Enabled entities are immediately activated at creation time meaning all their immutable QoS settings can no longer be changed. Disabled Entities are not yet activated, so it is still possible to change there immutable QoS settings. However, once activated the immutable QoS settings can no longer be changed.

Creating disabled entities can make sense when the creator of the Entity does not yet know which QoS settings to apply, thus allowing another piece of code to set the QoS later on.

The default setting of `EntityFactoryQosPolicy` is such that, by default, entities are created in an enabled state so that it is not necessary to explicitly call `enable` on newly created entities.

The `enable` operation is idempotent. Calling `enable` on an already enabled Entity returns `RETCODE_OK` and has no effect.

If an Entity has not yet been enabled, the only operations that can be invoked on it are: the ones to set, get or copy the `QosPolicy` settings, the ones that set (or get) the listener, the ones that get the `StatusCondition`, the `get_status_changes` operation (although the status of a disabled entity never changes), and the ‘factory’ operations that create, delete or lookup<sup>1</sup> other Entities. Other operations will return the error `RETCODE_NOT_ENABLED`.

Entities created from a factory that is disabled, are created disabled regardless of the setting of the `EntityFactoryQosPolicy`.

---

1. This includes the `lookup_topicdescription`, but not the `find_topic`.



Calling `enable` on an Entity whose factory is not enabled will fail and return `RETCODE_PRECONDITION_NOT_MET`.

If the `EntityFactoryQosPolicy` has `autoenable_created_entities` set to `TRUE`, the `enable` operation on the factory will automatically enable all Entities created from the factory.

The Listeners associated with an Entity are not called until the Entity is enabled. Conditions associated with an Entity that is not enabled are "inactive", that is, have a `trigger_value` which is `FALSE`.

### Return Code

When the operation returns:

- `RETCODE_OK` - the application enabled the Entity (or it was already enabled)
- `RETCODE_ERROR` - an internal error has occurred.
- `RETCODE_OUT_OF_RESOURCES` - the Data Distribution Service ran out of resources to complete this operation.
- `RETCODE_PRECONDITION_NOT_MET` - the factory of the Entity is not enabled.

## 3.1.1.2 `get_instance_handle`

### Scope

`DDS::Entity`

### Synopsis

```
#include <ccpp_dds_dcps.h>
InstanceHandle_t
    get_instance_handle
        (void);
```

### Description

This operation returns the `instance_handle` of the built-in topic sample that represents the specified Entity.

### Parameters

<none>

### Return Value

`InstanceHandle_t` - Result value is the `instance_handle` of the built-in topic sample that represents the state of this Entity.

## Detailed Description

The relevant state of some Entity objects are distributed using built-in topics. Each built-in topic sample represents the state of a specific Entity and has a unique `instance_handle`. This operation returns the `instance_handle` of the built-in topic sample that represents the specified Entity.

Some Entities (Publisher and Subscriber) do not have a corresponding built-in topic sample, but they still have an `instance_handle` that uniquely identifies the Entity. The `instance_handles` obtained this way can also be used to check whether a specific Entity is located in a specific DomainParticipant. (See Section 3.2.1.2, *contains\_entity*, on page 135.)

### 3.1.1.3 get\_listener (abstract)

This abstract operation is defined as a generic operation to access a Listener. Each subclass derived from this class, DomainParticipant, Topic, Publisher, Subscriber, DataWriter and DataReader will provide a class specific implementation of this abstract operation.

#### Synopsis

```
#include <ccpp_dds_dcps.h>
EntityListener_ptr
get_listener
(void);
```

### 3.1.1.4 get\_qos (abstract)

This abstract operation is defined as a generic operation to access a struct with the QosPolicy settings. Each subclass derived from this class, DomainParticipant, Topic, Publisher, Subscriber, DataWriter and DataReader will provide a class specific implementation of this abstract operation.

#### Synopsis

```
#include <ccpp_dds_dcps.h>
ReturnCode_t
get_qos
(EntityQos& qos);
```

### 3.1.1.5 get\_status\_changes

#### Scope

DDS::Entity

#### Synopsis

```
#include <ccpp_dds_dcps.h>
StatusMask
```

```
get_status_changes  
(void);
```

## Description

This operation returns a mask with the communication statuses in the `Entity` that are “triggered”.

## Parameters

<none>

## Return Value

*StatusMask* - a bit mask in which each bit shows which value has changed.

## Detailed Description

This operation returns a mask with the communication statuses in the `Entity` that are *triggered*. That is the set of communication statuses whose value have changed since the last time the application called this operation. This operation shows whether a change has occurred even when the status seems unchanged because the status changed back to the original status.

When the `Entity` is first created or if the `Entity` is not enabled, all communication statuses are in the “un-triggered” state so the mask returned by the operation is empty.

The result value is a bit mask in which each bit shows which value has changed. The relevant bits represent one of the following statuses:

- `INCONSISTENT_TOPIC_STATUS`
- `OFFERED_DEADLINE_MISSED_STATUS`
- `REQUESTED_DEADLINE_MISSED_STATUS`
- `OFFERED_INCOMPATIBLE_QOS_STATUS`
- `REQUESTED_INCOMPATIBLE_QOS_STATUS`
- `SAMPLE_LOST_STATUS`
- `SAMPLE_REJECTED_STATUS`
- `DATA_ON_READERS_STATUS`
- `DATA_AVAILABLE_STATUS`
- `LIVELINESS_LOST_STATUS`
- `LIVELINESS_CHANGED_STATUS`
- `PUBLICATION_MATCHED_STATUS`
- `SUBSCRIPTION_MATCHED_STATUS`
- `ALL_DATA_DISPOSED_TOPIC_STATUS`

Each status bit is declared as a constant and can be used in an AND operation to check the status bit against the result of type `StatusMask`. Not all statuses are relevant to all `Entity` objects. See the respective `Listener` interfaces for each `Entity` for more information.

### 3.1.1.6 `get_statuscondition`

#### Scope

`DDS::Entity`

#### Synopsis

```
#include <ccpp_dds_dcps.h>
StatusCondition_ptr
    get_statuscondition
        (void);
```

#### Description

This operation allows access to the `StatusCondition` associated with the `Entity`.

#### Parameters

<none>

#### Return Value

*StatusCondition* - the `StatusCondition` of the `Entity`.

#### Detailed Description

Each `Entity` has a `StatusCondition` associated with it. This operation allows access to the `StatusCondition` associated with the `Entity`. The returned condition can then be added to a `WaitSet` so that the application can wait for specific status changes that affect the `Entity`.

### 3.1.1.7 `set_listener` (abstract)

This abstract operation is defined as a generic operation to access a `Listener`. Each subclass derived from this class, `DomainParticipant`, `Topic`, `Publisher`, `Subscriber`, `DataWriter` and `DataReader` will provide a class specific implementation of this abstract operation.

#### Synopsis

```
#include <ccpp_dds_dcps.h>
ReturnCode_t
    set_listener
        (EntityListener_ptr a_listener,
```

```
StatusMask mask);
```

### 3.1.1.8 set\_qos (abstract)

This abstract operation is defined as a generic operation to modify the QosPolicy settings. Each subclass derived from this class, DomainParticipant, Topic, Publisher, Subscriber, DataWriter and DataReader will provide a class-specific implementation of this abstract operation.

#### Synopsis

```
#include <ccpp_dds_dcps.h>
ReturnCode_t
    set_qos
        (const EntityQos& qos);
```

### 3.1.2 Class DomainEntity (abstract)

This class is the abstract base class for the all entities except DomainParticipant. The main purpose is to express that DomainParticipant is a special kind of Entity, which acts as a container of all other Entity objects, but cannot contain another DomainParticipant within itself. Therefore, this class is not part of the IDL interface in the DCPS PSM description.

The class DomainEntity does not contain any operations.

### 3.1.3 Struct QosPolicy

Each Entity provides an <Entity>Qos structure that implements the basic mechanism for an application to specify Quality of Service attributes. This structure consists of Entity specific QosPolicy attributes. QosPolicy attributes are structured types where each type specifies the information that controls an Entity related (configurable) property of the Data Distribution Service.

All QosPolicies applicable to an Entity are aggregated in a corresponding <Entity>Qos, which is a compound structure that is set atomically so that it represents a coherent set of QosPolicy attributes.

Compound types are used whenever multiple attributes must be set coherently to define a consistent attribute for a QosPolicy.

A full description of any <Entity>Qos is given in Appendix A, *Quality Of Service*. The complete list of individual QosPolicy settings and their meaning is described below.

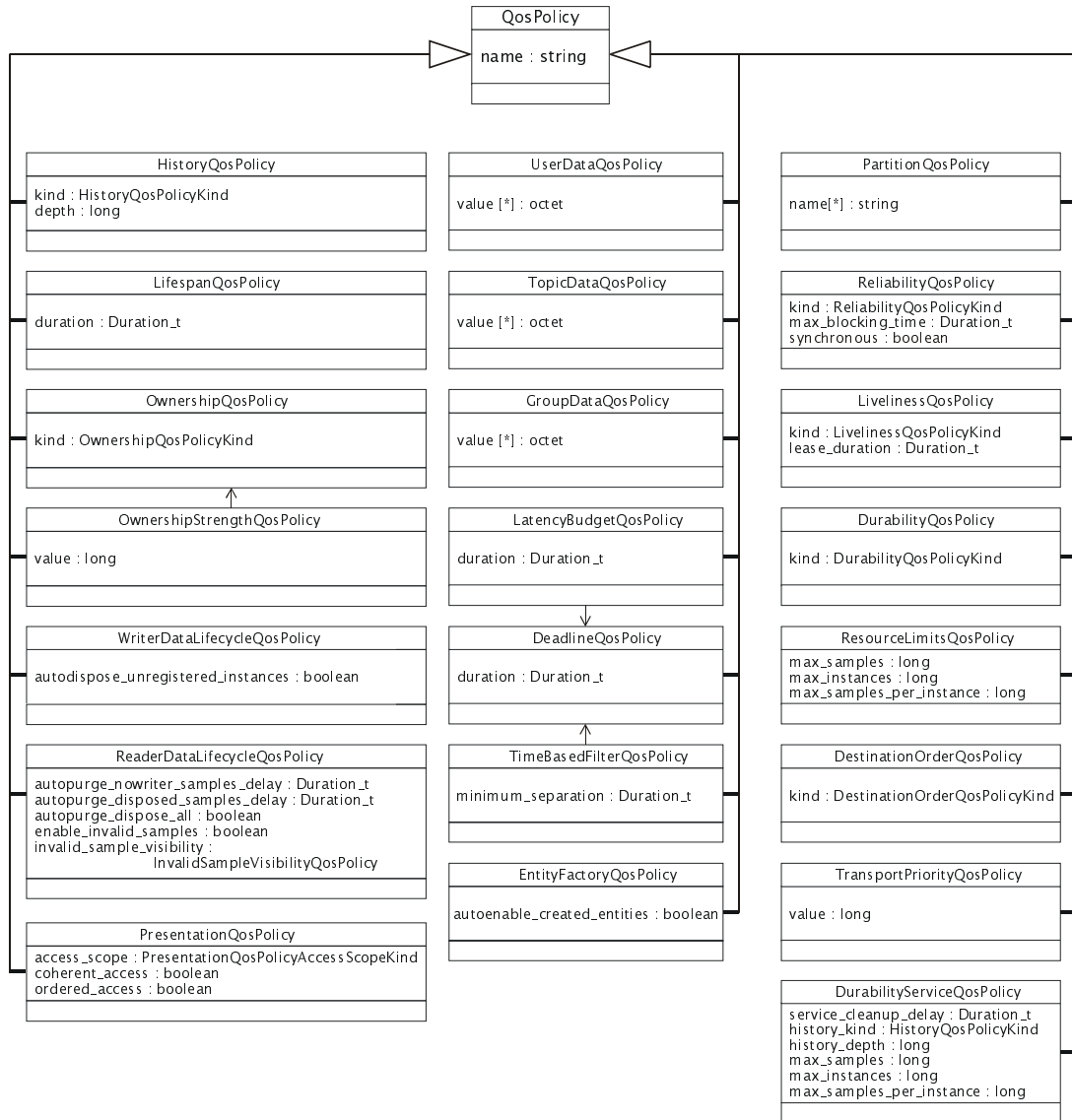

Figure 10 QosPolicy Settings

Requested/Offered

In several cases, for communications to occur properly (or efficiently), a QosPolicy on the requesting side must be compatible with a corresponding QosPolicy on the offering side. For example, if a DataReader requests to receive data reliably while the corresponding DataWriter defines a best-effort QosPolicy, communication will not happen as requested. This means that the

specification for `QosPolicy` follows the Requested/Offered (RxO) pattern while trying to maintain the desirable decoupling of publication and subscription as much as possible. When using this pattern:

- the requesting side can specify a *requested* attribute for a particular `QosPolicy`
- the offering side specifies an *offered* attribute for that `QosPolicy`

The Data Distribution Service will then determine whether the attribute requested by the requesting side is compatible with what is offered by the offering side. Only when the two `QosPolicy` settings are compatible, communication is established. If the two `QosPolicy` settings are not compatible, the Data Distribution Service will not establish communication between the two `Entity` objects and notify this fact by means of the `OFFERED_INCOMPATIBLE_QOS` status on the offering side and the `REQUESTED_INCOMPATIBLE_QOS` status on the requesting side. The application can detect this fact by means of a `Listener` or `Condition`.

The interface description of these `QosPolicies` is as follows:

```
// struct <Entity>Qos
//     see appendix
//
// struct <name>QosPolicy
//
struct UserDataQosPolicy
{ OctetSeq value; };
struct TopicDataQosPolicy
{ OctetSeq value; };
struct GroupDataQosPolicy
{ OctetSeq value; };
struct TransportPriorityQosPolicy
{ Long value; };
struct LifespanQosPolicy
{ Duration_t duration; };
enum DurabilityQosPolicyKind
{ VOLATILE_DURABILITY_QOS,
  TRANSIENT_LOCAL_DURABILITY_QOS,
  TRANSIENT_DURABILITY_QOS,
  PERSISTENT_DURABILITY_QOS };
struct DurabilityQosPolicy
{ DurabilityQosPolicyKind kind; };
enum PresentationQosPolicyAccessScopeKind
{ INSTANCE_PRESENTATION_QOS,
  TOPIC_PRESENTATION_QOS,
  GROUP_PRESENTATION_QOS };
struct PresentationQosPolicy
{ PresentationQosPolicyAccessScopeKind access_scope;
  Boolean coherent_access;
  Boolean ordered_access; };
struct DeadlineQosPolicy
```

```

    { Duration_t period; };
struct LatencyBudgetQosPolicy
    { Duration_t duration; };
enum OwnershipQosPolicyKind
    { SHARED_OWNERSHIP_QOS,
      EXCLUSIVE_OWNERSHIP_QOS };
struct OwnershipQosPolicy
    { OwnershipQosPolicyKind kind; };
struct OwnershipStrengthQosPolicy
    { Long value; };
enum LivelinessQosPolicyKind
    { AUTOMATIC_LIVELINESS_QOS,
      MANUAL_BY_PARTICIPANT_LIVELINESS_QOS,
      MANUAL_BY_TOPIC_LIVELINESS_QOS };
struct LivelinessQosPolicy
    { LivelinessQosPolicyKind kind;
      Duration_t lease_duration; };
struct TimeBasedFilterQosPolicy
    { Duration_t minimum_separation; };
struct PartitionQosPolicy
    { StringSeq name; };
enum ReliabilityQosPolicyKind
    { BEST_EFFORT_RELIABILITY_QOS,
      RELIABLE_RELIABILITY_QOS };
struct ReliabilityQosPolicy
    { ReliabilityQosPolicyKind kind;
      Duration_t max_blocking_time;
      Boolean synchronous; };
enum DestinationOrderQosPolicyKind
    { BY_RECEPTION_timestamp_DESTINATIONORDER_QOS,
      BY_SOURCE_timestamp_DESTINATIONORDER_QOS };
struct DestinationOrderQosPolicy
    { DestinationOrderQosPolicyKind kind; };
enum HistoryQosPolicyKind
    { KEEP_LAST_HISTORY_QOS,
      KEEP_ALL_HISTORY_QOS };
struct HistoryQosPolicy
    { HistoryQosPolicyKind kind;
      Long depth; };
struct ResourceLimitsQosPolicy
    { Long max_samples;
      Long max_instances;
      Long max_samples_per_instance; };
struct EntityFactoryQosPolicy
    { Boolean autoenable_created_entities; };
struct WriterDataLifecycleQosPolicy
    { Boolean autodispose_unregistered_instances; };
enum InvalidSampleVisibilityQosPolicyKind
    { NO_INVALID_SAMPLES,
      MINIMUM_INVALID_SAMPLES,

```



```

    ALL_INVALID_SAMPLES };
struct InvalidSampleVisibilityQosPolicy
{ InvalidSampleVisibilityQosPolicyKind kind; };
struct ReaderDataLifecycleQosPolicy
{ Duration_t autopurge_nowriter_samples_delay;
  Duration_t autopurge_disposed_samples_delay;
  Boolean autopurge_dispose_all;
  Boolean enable_invalid_samples; /* deprecated */
  InvalidSampleVisibilityQosPolicy
    invalid_sample_visibility; };
struct DurabilityServiceQosPolicy
{ Duration_t service_cleanup_delay;
  HistoryQosPolicyKind history_kind;
  Long history_depth;
  Long max_samples;
  Long max_instances;
  Long max_samples_per_instance; };
enum SchedulingClassQosPolicyKind
{ SCHEDULE_DEFAULT,
  SCHEDULE_TIMESHARING,
  SCHEDULE_REALTIME };
struct SchedulingClassQosPolicy
{ SchedulingClassQosPolicyKind kind; };
enum SchedulingPriorityQosPolicyKind
{ PRIORITY_RELATIVE,
  PRIORITY_ABSOLUTE };
struct SchedulingPriorityQosPolicy
{ SchedulingPriorityQosPolicyKind kind; };
struct SchedulingQosPolicy
{ SchedulingClassQosPolicy scheduling_class;
  SchedulingPriorityQosPolicy scheduling_priority_kind;
  long scheduling_priority; };
struct SubscriptionKeyQosPolicy
{ Boolean use_key_list,
  StringSeq key_list };
struct ReaderLifespanQosPolicy
{ Boolean use_lifespan,
  Duration_t duration };
struct ShareQosPolicy
{ String name,
  Boolean enable };
struct ViewKeyQosPolicy
{ Boolean use_key_list;
  StringSeq key_list };

```

### Default Attributes

The default attributes of each QosPolicy are listed in *Table 2* below.

**Table 2 QosPolicy Default Attributes**

QosPolicy	Attribute	Value
user_data	value.length	0
topic_data	value.length	0
group_data	value.length	0
transport_priority	value	0
lifespan	duration	DURATION_INFINITE
durability	kind	VOLATILE_DURABILITY_QOS
presentation	access_scope	INSTANCE_PRESENTATION_QOS
	coherent_access	FALSE
	ordered_access	FALSE
deadline	period	DURATION_INFINITE
latency_budget	duration	0
ownership_strength	value	0
ownership	kind	SHARED_OWNERSHIP_QOS
liveliness	kind	AUTOMATIC_LIVELINESS_QOS
	lease_duration	DURATION_INFINITE
time_based_filter	minimum_separation	0
partition	name.length	0
reliability	kind	BEST_EFFORT_RELIABILITY_QOS
	max_blocking_time	100 ms
	synchronous	FALSE
destination_order	kind	BY_RECEPTION_TIMESTAMP_DESTINATIONORDER_QOS
history	kind	KEEP_LAST_HISTORY_QOS
	depth	1
resource_limits	max_samples	LENGTH_UNLIMITED
	max_instances	LENGTH_UNLIMITED
	max_samples_per_instance	LENGTH_UNLIMITED
entity_factory	autoenable_created_entities	TRUE
writer_data_lifecycle	autodispose_unregistered_instances	TRUE

**Table 2 QosPolicy Default Attributes (continued)**

QosPolicy	Attribute	Value
reader_data_lifecycle	autopurge_nowriter_samples_delay	DURATION_INFINITE
	autopurge_disposed_samples_delay	DURATION_INFINITE
	autopurge_dispose_all	FALSE
	enable_invalid_samples	TRUE
	invalid_sample_visibility.kind	MINIMUM_INVALID_SAMPLES
durability_service	history_kind	KEEP_LAST
	history_depth	1
	max_samples	LENGTH_UNLIMITED
	max_instances	LENGTH_UNLIMITED
	max_samples_per_instance	LENGTH_UNLIMITED
	service_cleanup_delay	0
watchdog_scheduling, listener_scheduling	scheduling_class.kind	SCHEDULE_DEFAULT
	scheduling_priority_kind.kind	PRIORITY_RELATIVE
	scheduling_priority	0
subscription_keys	use_key_list	FALSE
	key_list.length	0
reader_lifespan	use_lifespan	FALSE
	duration	DURATION_INFINITE
share	name	" "
	enable	FALSE
view_keys	use_key_list	FALSE
	key_list.length	0

**RxO**

The QosPolicy settings that need to be set in a compatible manner between the publisher and subscriber ends are indicated by the setting of the “RxO” (Requested/Offered) property. The RxO property of each QosPolicy is listed in Table 3 on page 40.

Please note:

- A RxO setting of Yes indicates that the QosPolicy can be set at both ends (publishing and subscribing) and the attributes must be set in a compatible manner. In this case the compatible attributes are explicitly defined.

- A RxO setting of *No* indicates that the `QosPolicy` can be set at both ends (publishing and subscribing) but the two settings are independent. That is, all combinations of attributes are compatible.
- A RxO setting of *Not applicable* indicates that the `QosPolicy` can only be specified at either the publishing or the subscribing end, but not at both ends. So compatibility does not apply.

### Changeable

The *changeable* property determines whether the `QosPolicy` can be changed after the `Entity` is enabled. In other words, a `QosPolicy` with *changeable* setting of *No* is considered “immutable” and can only be specified either at `Entity` creation time or prior to calling the enable operation on the `Entity`.

When the application tries to change a `QosPolicy` with *changeable* setting of *No*, the Data Distribution Service will notify this by returning a `RETCODE_IMMUTABLE_POLICY`.

The basic way to modify or set the `<Entity>Qos` is by using a `get_qos` and `set_qos` operation to get all `QosPolicy` settings from this `Entity` (that is the `<Entity>Qos`), modify several specific `QosPolicy` settings and put them back using an `user` operation to set all `QosPolicy` settings on this `Entity` (that is the `<Entity>Qos`). An example of these operations for the `DataWriter` are `get_qos` and `set_qos`, which take the `<Entity>Qos` as a parameter.

The “RxO” setting and the “changeable” setting of each `QosPolicy` are listed in *Table 3* below.

**Table 3 QosPolicy Basics**

QosPolicy	Concerns Entity	RxO	Changeable After Enabling
user_data	DomainParticipant DataReader DataWriter	No	Yes
topic_data	Topic	No	Yes
group_data	Publisher Subscriber	No	Yes
transport_priority	Topic DataWriter	Not applicable	Yes
lifespan	Topic DataWriter	Not applicable	Yes

**Table 3 QosPolicy Basics (continued)**

<b>QosPolicy</b>	<b>Concerns Entity</b>	<b>RxO</b>	<b>Changeable After Enabling</b>
durability	Topic DataReader DataWriter	Yes	No
presentation	Publisher Subscriber	Yes	No
deadline	Topic DataReader DataWriter	Yes	Yes
latency_budget	Topic DataReader DataWriter	Yes	Yes
ownership	Topic DataReader DataWriter	Yes	No
ownership_strength	DataWriter	Not applicable	Yes
liveliness	Topic DataReader DataWriter	Yes	No
time_based_filter	DataReader	Not applicable	Yes
partition	Publisher Subscriber	No	Yes
reliability	Topic DataReader DataWriter	Yes	No
destination_order	Topic DataReader DataWriter	Yes	No
history	Topic DataReader DataWriter	No	No
resource_limits	Topic DataReader DataWriter	No	No

**Table 3 QosPolicy Basics (continued)**

<b>QosPolicy</b>	<b>Concerns Entity</b>	<b>RxO</b>	<b>Changeable After Enabling</b>
entity_factory	DomainParticipantFactory DomainParticipant Publisher Subscriber	No	Yes
writer_data_lifecycle	DataWriter	Not applicable	Yes
reader_data_lifecycle	DataReader	Not applicable	Yes
durability_service	Topic	No	No
scheduling	DomainParticipant	Not applicable	No
subscription_keys	DataReader	Not applicable	No
reader_lifespan	DataReader	Not applicable	Yes
share	DataReader Subscriber	Not applicable	No No
view_keys	DataReaderView	Not applicable	No

The following paragraphs describe the usage of each <name>QosPolicy struct.

### 3.1.3.1 DeadlineQosPolicy

#### Scope

DDS

#### Synopsis

```
#include <ccpp_dds_dcps.h>
struct DeadlineQosPolicy
{ Duration_t period; };
```

#### Description

This QosPolicy defines the period within which a new sample is expected by the DataReader or to be written by the DataWriter.

#### Attributes

*Duration\_t period* - specifies the period within which a new sample is expected or to be written.

## Detailed Description

This `QosPolicy` will set the period within which a `DataReader` expects a new sample or, in case of a `DataWriter`, the period in which it expects applications to write the sample. The default value of the period is `DURATION_INFINITE`, indicating that there is no deadline. The `QosPolicy` may be used to monitor the real-time behaviour, a `Listener` or a `StatusCondition` may be used to catch the event that is generated when a deadline is missed.

`DeadlineQosPolicy` is instance oriented (*i.e.* the period is monitored for each individual instance).

The exact consequences of a missed deadline depend on the Entity in which it occurred, and the `OwnershipQosPolicy` value of that Entity:

- In case a `DataWriter` misses an instance deadline (regardless of its `OwnershipQosPolicy` setting), an `offered_deadline_missed_status` is raised, which can be detected by either a `Listener` or a `StatusCondition`. There are no further consequences.
- In case a `DataReader` misses an instance deadline, a `requested_deadline_missed_status` is raised, which can be detected by either a `Listener` or a `StatusCondition`. In case the `OwnershipQosPolicy` is set to `SHARED`, there are no further consequences. In case the `OwnershipQosPolicy` is set to `EXCLUSIVE`, the ownership of that instance on that particular `DataReader` is transferred to the next available highest strength `DataWriter`, but this will have no impact on the `instance_state` whatsoever. So even when a deadline is missed for an instance that has no other (lower-strength) `DataWriters` to transfer ownership to, the `instance_state` remains unchanged. See also Section 3.1.3.11, *OwnershipQosPolicy*.

This `QosPolicy` is applicable to a `DataReader`, a `DataWriter` and a `Topic`. After enabling of the concerning Entity, this `QosPolicy` may be changed by using the `set_qos` operation.

### Requested/Offered

In case the `Requested/Offered QosPolicy` are incompatible, the notification `OFFERED_INCOMPATIBLE_QOS` status on the offering side and `REQUESTED_INCOMPATIBLE_QOS` status on the requesting side is raised.

**Table 4 DeadlineQosPolicy**

Period	Compatibility
offered period < requested period	compatible
offered period = requested period	compatible
offered period > requested period	INcompatible

Whether communication is established, is controlled by the Data Distribution Service, depending on the Requested/Offered QoSPolicy of the DataWriter and DataReader. In other words, the communication between any DataWriter and DataReader depends on what is expected by the DataReader. As a consequence, a DataWriter that has an incompatible QoS with respect to what a DataReader specifies, is not allowed to send its data to that specific DataReader. A DataReader that has an incompatible QoS with respect to what a DataWriter specifies, does not get any data from that particular DataWriter.

Changing an existing deadline period using the `set_qos` operation on either the DataWriter or DataReader may have consequences for the connectivity between readers and writers, depending on their RxO values. (See also in Section 3.1.3, *Struct QoSPolicy*, the paragraph entitled *Requested/Offered*.) Consider a writer with deadline period  $P_w$  and a reader with deadline period  $P_r$ , where  $P_w \leq P_r$ . In this case a connection between that reader and that writer is established. Now suppose  $P_w$  is changed so that  $P_w > P_r$ , then the existing connection between reader and writer will be lost, and the reader will behave as if the writer unregistered all its instances, transferring the ownership of these instances when appropriate. See also Section 3.1.3.11, *OwnershipQoSPolicy*.

### TopicQos

This QoSPolicy can be set on a Topic. The DataWriter and/or DataReader can copy this qos by using the operations `copy_from_topic_qos` and then `set_qos`. That way the application can relatively easily ensure the QoSPolicy for the Topic, DataReader and DataWriter are consistent.

## 3.1.3.2 DestinationOrderQoSPolicy

### Scope

DDS

### Synopsis

```
#include <ccpp_dds_dcps.h>
enum DestinationOrderQoSPolicyKind
{ BY_RECEPTION_timestamp_DESTINATIONORDER_QOS,
  BY_SOURCE_timestamp_DESTINATIONORDER_QOS };
struct DestinationOrderQoSPolicy
{ DestinationOrderQoSPolicyKind kind; };
```

### Description

This QoSPolicy controls the order in which the DataReader stores the data.



## Attributes

*DestinationOrderQosPolicyKind kind* - controls the order in which the DataReader stores the data.

## Detailed Description

This QosPolicy controls the order in which the DataReader stores the data. The order of storage is controlled by the timestamp. However a choice can be made to use the timestamp of the DataReader (time of reception) or the timestamp of the DataWriter (source timestamp).

This QosPolicy is applicable to a DataWriter, DataReader and a Topic. After enabling of the concerning entity, this QosPolicy cannot be changed any more.

### Attribute

The QosPolicy is controlled by the attribute kind which may be:

- *BY\_RECEPTION\_TIMESTAMP\_DESTINATIONORDER\_QOS*
- *BY\_SOURCE\_TIMESTAMP\_DESTINATIONORDER\_QOS*

When set to *BY\_RECEPTION\_TIMESTAMP\_DESTINATIONORDER\_QOS*, the order is based on the timestamp, at the moment the sample was received by the DataReader.

When set to *BY\_SOURCE\_TIMESTAMP\_DESTINATIONORDER\_QOS*, the order is based on the timestamp, which was set by the DataWriter. This means that the system needs some time synchronisation.

### Requested/Offered

In case the Requested/Offered QosPolicy are incompatible, the notification *OFFERED\_INCOMPATIBLE\_QOS* status on the offering side and *REQUESTED\_INCOMPATIBLE\_QOS* status on the requesting side is raised.

**Table 5 Requested/Offered DestinationOrderQosPolicy**

<div>Requested Offered</div>	<b>BY_RECEPTION _timestamp</b>	<b>BY_SOURCE_tim estamp</b>
BY_RECEPTION_timestamp	compatible	Incompatible
BY_SOURCE_timestamp	compatible	compatible

Whether communication is established, is controlled by the Data Distribution Service, depending on the Requested/Offered QosPolicy of the DataWriter and DataReader. In other words, the communication between any DataWriter and DataReader depends on what is expected by the DataReader. As a consequence, a DataWriter that has an incompatible QoS with respect to what a DataReader

specified, is not allowed to send its data to that specific `DataReader`. A `DataReader` that has an incompatible QoS with respect to what a `DataWriter` specified, does not get any data from that particular `DataWriter`.

### TopicQos

This `QosPolicy` can be set on a `Topic`. The `DataWriter` and/or `DataReader` can copy this qos by using the operations `copy_from_topic_qos` and then `set_qos`. That way the application can relatively easily ensure the `QosPolicy` for the `Topic`, `DataReader` and `DataWriter` are consistent.

### 3.1.3.3 DurabilityQosPolicy

#### Scope

DDS

#### Synopsis

```
#include <ccpp_dds_dcps.h>
enum DurabilityQosPolicyKind
{ VOLATILE_DURABILITY_QOS,
  TRANSIENT_LOCAL_DURABILITY_QOS,
  TRANSIENT_DURABILITY_QOS,
  PERSISTENT_DURABILITY_QOS };
struct DurabilityQosPolicy
{ DurabilityQosPolicyKind kind; };
```

#### Description

This `QosPolicy` controls whether the data should be stored for late joining readers.

#### Attributes

*DurabilityQosPolicyKind kind* - specifies the type of durability from `VOLATILE_DURABILITY_QOS` (short life) to `PERSISTENT_DURABILITY_QOS` (long life).

#### Detailed Description

The decoupling between `DataReader` and `DataWriter` offered by the Data Distribution Service allows an application to write data even if there are no current readers on the network. Moreover, a `DataReader` that joins the network after some data has been written could potentially be interested in accessing the most current values of the data as well as some history. This `QosPolicy` controls whether the Data Distribution Service will actually make data available to late-joining `DataReaders`.

This `QosPolicy` is applicable to a `DataReader`, `DataWriter` and `Topic`. After enabling of the concerning Entity, this `QosPolicy` cannot be changed any more.

### Attributes

The QosPolicy is controlled by the attribute kind which may be:

- *VOLATILE\_DURABILITY\_QOS* - the samples are not available to late-joining DataReaders. In other words, only DataReaders, which were present at the time of the writing and have subscribed to this Topic, will receive the sample. When a DataReader subscribes afterwards (late-joining), it will only be able to read the next written sample. This setting is typically used for data, which is updated quickly
- *TRANSIENT\_LOCAL\_DURABILITY\_QOS* - currently behaves identically to the *TRANSIENT\_DURABILITY\_QOS*, except for its RxO properties. The desired behaviour of *TRANSIENT\_LOCAL\_DURABILITY\_QOS* can be achieved from the *TRANSIENT\_DURABILITY\_QOS* with the default (TRUE) setting of the *autodispose\_unregistered\_instances* flag on the DataWriter and the *service\_cleanup\_delay* set to 0 on the durability service. This is because for *TRANSIENT\_LOCAL*, the data should only remain available for late-joining readers during the lifetime of its source writer, so it is not required to survive after its source writer has been deleted. Since the deletion of a writer implicitly unregisters all its instances, an *autodispose\_unregistered\_instances* value of TRUE will also dispose the affected data from the durability store, and thus prevent it from remaining available to late joining readers.
- *TRANSIENT\_DURABILITY\_QOS* - some samples are available to late-joining DataReaders (stored in memory). This means that the late-joining DataReaders are able to read these previously written samples. The DataReader does not necessarily have to exist at the time of writing. Not all samples are stored (depending on QosPolicy History and QosPolicy resource\_limits). The storage does not depend on the DataWriter and will outlive the DataWriter. This may be used to implement reallocation of applications because the data is saved in the Data Distribution Service (not in the DataWriter). This setting is typically used for state related information of an application. In this case also the *DurabilityServiceQosPolicy* settings are relevant for the behaviour of the Data Distribution Service
- *PERSISTENT\_DURABILITY\_QOS* - the data is stored in permanent storage (e.g. hard disk). This means that the samples are also available after a system restart. The samples not only outlives the DataWriters, but even the Data Distribution Service and the system. This setting is typically used for attributes and settings for an application or the system. In this case also the *DurabilityServiceQosPolicy* settings are relevant for the behaviour of the Data Distribution Service.

Requested/Offered

In case the Requested/Offered QosPolicy are incompatible, the notification OFFERED\_INCOMPATIBLE\_QOS status on the offering side and REQUESTED\_INCOMPATIBLE\_QOS status on the requesting side is raised.

**Table 6 Requested/Offered DurabilityQosPolicy**

Requested Offered	<b>VOLATILE</b>	<b>TRANSIENT_ LOCAL</b>	<b>TRANSIENT</b>	<b>PERSISTENT</b>
<b>VOLATILE</b>	compatible	INcompatible	INcompatible	INcompatible
<b>TRANSIENT_LOCAL</b>	compatible	compatible	INcompatible	INcompatible
<b>TRANSIENT</b>	compatible	compatible	compatible	INcompatible
<b>PERSISTENT</b>	compatible	compatible	compatible	compatible

This means that the Request/Offering mechanism is applicable between:

- the DataWriter and the DataReader. If the QosPolicy settings between DataWriter and DataReader are inconsistent, no communication between them is established. In addition the DataWriter will be informed via a REQUESTED\_INCOMPATIBLE\_QOS status change and the DataReader will be informed via an OFFERED\_INCOMPATIBLE\_QOS status change
- the DataWriter and the Data Distribution Service (as a built-in DataReader). If the QosPolicy settings between DataWriter and the Data Distribution Service are inconsistent, no communication between them is established. In that case data published by the DataWriter will not be maintained by the service and as a consequence will not be available for late joining DataReaders. The QosPolicy of the Data Distribution Service in the role of DataReader is specified by the Topic QosPolicy
- the Data Distribution Service (as a built-in DataWriter) and the DataReader. If the QosPolicy settings between the Data Distribution Service and the DataReader are inconsistent, no communication between them is established. In that case the Data Distribution Service will not publish historical data to late joining DataReaders. The QosPolicy of the Data Distribution Service in the role of DataWriter is specified by the Topic QosPolicy.

Cleanup

The DurabilityQosPolicy kind setting TRANSIENT\_LOCAL\_DURABILITY\_QOS, TRANSIENT\_DURABILITY\_QOS and PERSISTENT\_DURABILITY\_QOS determine that the DurabilityServiceQosPolicy applies for the Topic. It controls amongst

others at which time the durability service is allowed to remove all information regarding a data-instance. Information on a data-instance is maintained until the following conditions are met:

- the instance has been explicitly disposed of (`instance_state = NOT_ALIVE_DISPOSED_INSTANCE_STATE`),
- **and** the system detects that there are no more “live” `DataWriter` objects writing the instance, that is, all `DataWriter` either `unregister_instance` the instance (call `unregister_instance` operation) or lose their liveliness,
- **and** a time interval longer than `service_cleanup_delay` has elapsed since the moment the Data Distribution Service detected that the previous two conditions were met.

The use of the `DurabilityServiceQosPolicy` attribute `service_cleanup_delay` is apparent in the situation where an application disposes of an instance and it crashes before having a chance to complete additional tasks related to the disposition. Upon re-start the application may ask for initial data to regain its state and the delay introduced by the `service_cleanup_delay` allows the re-started application to receive the information on the disposed of instance and complete the interrupted tasks.

#### TopicQos

This `QosPolicy` can be set on a `Topic`. The `DataWriter` and/or `DataReader` can copy this qos by using the operations `copy_from_topic_qos` and then `set_qos`. That way the application can relatively easily ensure the `QosPolicy` for the `Topic`, `DataReader` and `DataWriter` are consistent.

### 3.1.3.4 DurabilityServiceQosPolicy

#### Scope

DDS

#### Synopsis

```
#include <ccpp_dds_dcps.h>
struct DurabilityServiceQosPolicy
{
    Duration_t service_cleanup_delay;
    HistoryQosPolicyKind history_kind;
    Long history_depth;
    Long max_samples;
    Long max_instances;
    Long max_samples_per_instance; };
```

## Description

This QosPolicy controls the behaviour of the durability service regarding transient and persistent data.

## Attributes

*Duration\_t service\_cleanup\_delay* - specifies how long the durability service must wait before it is allowed to remove the information on the transient or persistent topic data-instances as a result of incoming dispose messages.

*HistoryQosPolicyKind history\_kind* - specifies the type of history, which may be KEEP\_LAST\_HISTORY\_QOS or KEEP\_ALL\_HISTORY\_QOS, the durability service must apply for the transient or persistent topic data-instances.

*Long history\_depth* - specifies the number of samples of each instance of data (identified by its key) that is managed by the durability service for the transient or persistent topic data-instances. If *history\_kind* is KEEP\_LAST\_HISTORY\_QOS, *history\_depth* must be smaller than or equal to *max\_samples\_per\_instance* for this QosPolicy to be consistent.

*Long max\_samples* - specifies the maximum number of data samples for all instances the durability service will manage for the transient or persistent topic data-instances.

*Long max\_instances* - specifies the maximum number of instances the durability service - manage for the transient or persistent topic data-instances.

*Long max\_samples\_per\_instance* - specifies the maximum number of samples of any single instance the durability service will manage for the transient or persistent topic data-instances. If *history\_kind* is KEEP\_LAST\_HISTORY\_QOS, *max\_samples\_per\_instance* must be greater than or equal to *history\_depth* for this QosPolicy to be consistent.

## Detailed Description

This QosPolicy controls the behaviour of the durability service regarding transient and persistent data. It controls for the transient or persistent topic; the time at which information regarding the topic may be discarded, the history policy it must set and the resource limits it must apply.

### Cleanup

The setting of the DurabilityServiceQosPolicy only applies when kind of the DurabilityQosPolicy is either TRANSIENT\_DURABILITY\_QOS or PERSISTENT\_DURABILITY\_QOS. The *service\_cleanup\_delay* setting controls at which time the durability service” is allowed to remove all information regarding a data-instance. Information on a data-instance is maintained until the following conditions are met:

- the instance has been explicitly disposed of (`instance_state = NOT_ALIVE_DISPOSED_INSTANCE_STATE`),
- **and** the system detects that there are no more “live” `DataWriter` objects writing the instance, that is, all `DataWriter` either `unregister_instance` the instance (call `unregister_instance` operation) or lose their liveliness,
- **and** a time interval longer than `service_cleanup_delay` has elapsed since the moment the Data Distribution Service detected that the previous two conditions were met.

The use of the attribute `service_cleanup_delay` is apparent in the situation where an application disposes of an instance and it crashes before having a chance to complete additional tasks related to the disposition. Upon re-start the application may ask for initial data to regain its state and the delay introduced by the `service_cleanup_delay` allows the re-started application to receive the information on the disposed of instance and complete the interrupted tasks.

### History

The attributes `history_kind` and `history_depth` apply to the history settings of the durability service’s internal `DataWriter` and `DataReader` managing the topic. The `HistoryQosPolicy` behaviour, as described in paragraph 3.1.3.7 (`HistoryQosPolicy`), applies to these attributes.

### Resource Limits

The attributes `max_samples`, `max_instances` and `max_samples_per_instance` apply to the resource limits of the Durability Service’s internal `DataWriter` and `DataReader` managing the topic. The `ResourceLimitsQosPolicy` behaviour, as described in paragraph 3.1.3.17 (`ResourceLimitsQosPolicy`) applies to these attributes.

### TopicQos

This `QosPolicy` can be set on a `Topic` only. After enabling of the concerning `Topic`, this `QosPolicy` can not be changed any more.

## 3.1.3.5 EntityFactoryQosPolicy

### Scope

DDS

### Synopsis

```
#include <ccpp_dds_dcps.h>
struct EntityFactoryQosPolicy
{ Boolean autoenable_created_entities; };
```

## Description

This `QosPolicy` controls the behaviour of the `Entity` as a factory for other entities.

## Attributes

*Boolean autoenable\_created\_entities* - specifies whether the entity acting as a factory automatically enables the instances it creates. If *autoenable\_created\_entities* is *TRUE* the factory will automatically enable each created `Entity`, otherwise it will not.

## Detailed Description

This `QosPolicy` controls the behaviour of the `Entity` as a factory for other entities. It concerns only `DomainParticipantFactory` (as factory for `DomainParticipant`), `DomainParticipant` (as factory for `Publisher`, `Subscriber`, and `Topic`), `Publisher` (as factory for `DataWriter`), and `Subscriber` (as factory for `DataReader`).

This policy is mutable. A change in the policy affects only the entities created after the change; not the previously created entities.

The setting of *autoenable\_created\_entities* to *TRUE* indicates that the factory *create\_<entity>* operation will automatically invoke the *enable* operation each time a new `Entity` is created. Therefore, the `Entity` returned by *create\_<entity>* will already be enabled. A setting of *FALSE* indicates that the `Entity` will not be automatically enabled: the application will need to enable it explicitly by means of the *enable* operation. See Section 3.1.1.1, *enable*, for a detailed description about the differences between enabled and disabled entities.

The default setting of *autoenable\_created\_entities* is *TRUE* meaning that by default it is not necessary to explicitly call *enable* on newly created entities.

### 3.1.3.6 GroupDataQosPolicy

#### Scope

DDS

#### Synopsis

```
#include <ccpp_dds_dcps.h>
struct GroupDataQosPolicy
{ OctetSeq value; };
```



## Description

This `QosPolicy` allows the application to attach additional information to a Publisher or Subscriber Entity. This information is distributed with the `BuiltinTopics`.

## Attributes

*OctetSeq value* - a sequence of octets that holds the application group data. By default, the sequence has length 0.

## Detailed Description

This `QosPolicy` allows the application to attach additional information to a Publisher or Subscriber Entity. This information is distributed with the `BuiltinTopic`. An application that discovers a new Entity of the listed kind, can use this information to add additional functionality. The `GroupDataQosPolicy` is changeable and updates of the `BuiltinTopic` instance must be expected. Note that the Data Distribution Service is not aware of the real structure of the group data (the Data Distribution System handles it as an opaque type) and that the application is responsible for correct mapping on structural types for the specific platform.

### 3.1.3.7 HistoryQosPolicy

## Scope

DDS

## Synopsis

```
#include <ccpp_dds_dcps.h>
enum HistoryQosPolicyKind
{ KEEP_LAST_HISTORY_QOS,
  KEEP_ALL_HISTORY_QOS };
struct HistoryQosPolicy
{ HistoryQosPolicyKind kind;
  Long depth; };
```

## Description

This `QosPolicy` controls which samples will be stored when the value of an instance changes (one or more times) before it is finally communicated.

## Attributes

*HistoryQosPolicyKind kind* - specifies the type of history, which may be `KEEP_LAST_HISTORY_QOS` or `KEEP_ALL_HISTORY_QOS`.

*Long depth* - specifies the number of samples of each instance of data (identified by its key) managed by this Entity.

## Detailed Description

This `QosPolicy` controls whether the Data Distribution Service should deliver only the most recent sample, attempt to deliver all samples, or do something in between. In other words, how the `DataWriter` or `DataReader` should store samples. Normally, only the most recent sample is available but some history can be stored.

### DataWriter

On the publishing side this `QosPolicy` controls the samples that should be maintained by the `DataWriter` on behalf of existing `DataReader` objects. The behaviour with respect to a `DataReader` objects discovered after a sample is written is controlled by the `DurabilityQosPolicy`.

### DataReader

On the subscribing side it controls the samples that should be maintained until the application “takes” them from the Data Distribution Service.

This `QosPolicy` is applicable to a `DataReader`, `DataWriter` and `Topic`. After enabling of the concerning `Entity`, this `QosPolicy` cannot be changed any more.

### Attributes

The `QosPolicy` is controlled by the attribute kind which can be:

- `KEEP_LAST_HISTORY_QOS` - the Data Distribution Service will only attempt to keep the latest values of the instance and discard the older ones. The attribute “depth” determines how many samples in history will be stored. In other words, only the most recent samples in history are stored. On the publishing side, the Data Distribution Service will only keep the most recent “depth” samples of each instance of data (identified by its key) managed by the `DataWriter`. On the subscribing side, the `DataReader` will only keep the most recent “depth” samples received for each instance (identified by its key) until the application “takes” them via the `DataReader::take` operation. `KEEP_LAST_HISTORY_QOS` - is the default kind. The default value of depth is 1, indicating that only the most recent value should be delivered. If a depth other than 1 is specified, it should be compatible with the settings of the `ResourceLimitsQosPolicy` `max_samples_per_instance`. For these two `QosPolicy` settings to be compatible, they must verify that `depth <= max_samples_per_instance`, otherwise a `RETCODE_INCONSISTENT_POLICY` is generated on relevant operations
- `KEEP_ALL_HISTORY_QOS` - all samples are stored, provided, the resources are available. On the publishing side, the Data Distribution Service will attempt to keep all samples (representing each value written) of each instance of data (identified by its key) managed by the `DataWriter` until they can be delivered to all subscribers. On the subscribing side, the Data Distribution Service will

attempt to keep all samples of each instance of data (identified by its key) managed by the `DataReader`. These samples are kept until the application “takes” them from the Data Distribution Service via the `DataReader::take` operation. The setting of `depth` has no effect. Its implied value is `LENGTH_UNLIMITED`. The resources that the Data Distribution Service can use to keep this history are limited by the settings of the `ResourceLimitsQosPolicy`. If the limit is reached, the behaviour of the Data Distribution Service will depend on the `ReliabilityQosPolicy`. If the `ReliabilityQosPolicy` is `BEST_EFFORT_RELIABILITY_QOS`, the old values are discarded. If `ReliabilityQosPolicy` is `RELIABLE_RELIABILITY_QOS`, the Data Distribution Service will block the `DataWriter` until it can deliver the necessary old values to all subscribers.

On the subscribing side it controls the samples that should be maintained until the application “takes” them from the Data Distribution Service. On the publishing side this `QosPolicy` controls the samples that should be maintained by the `DataWriter` on behalf of `DataReader` objects. The behaviour with respect to a `DataReader` objects discovered after a sample is written is controlled by the `DurabilityQosPolicy`. In more detail, this `QosPolicy` specifies the behaviour of the Data Distribution Service in case the value of a sample changes (one or more times) before it can be successfully communicated to one or more Subscribers.

#### Requested/Offered

The setting of the `QosPolicy` offered is independent of the one requested, in other words they are never considered incompatible. The communication will not be rejected on account of this `QosPolicy`. The notification `OFFERED_INCOMPATIBLE_QOS` status on the offering side or `REQUESTED_INCOMPATIBLE_QOS` status on the requesting side will not be raised.

#### TopicQos

This `QosPolicy` can be set on a `Topic`. The `DataWriter` and/or `DataReader` can copy this qos by using the operations `copy_from_topic_qos` and then `set_qos`. That way the application can relatively easily ensure the `QosPolicy` for the `Topic`, `DataReader` and `DataWriter` are consistent.

### 3.1.3.8 LatencyBudgetQosPolicy

#### Scope

DDS

#### Synopsis

```
#include <ccpp_dds_dcps.h>
struct LatencyBudgetQosPolicy
```

```
{ Duration_t duration; };
```

**Description**

Specifies the maximum acceptable additional delay to the typical transport delay from the time the data is written until the data is delivered at the `DataReader` and the application is notified of this fact.

**Attributes**

*Duration\_t duration* - specifies the maximum acceptable additional delay from the time the data is written until the data is delivered.

**Detailed Description**

This `QosPolicy` specifies the maximum acceptable additional delay to the typical transport delay from the time the data is written until the data is delivered at the `DataReader` and the application is notified of this fact. This `QosPolicy` provides a means for the application to indicate to the Data Distribution Service the “urgency” of the data-communication. By having a non-zero duration the Data Distribution Service can optimise its internal operation. The default value of the duration is zero, indicating that the delay should be minimized.

This `QosPolicy` is applicable to a `DataReader`, `DataWriter` and `Topic`. After enabling of the concerning Entity, this `QosPolicy` may be changed by using the `set_qos` operation.

*Requested/Offered*

This `QosPolicy` is considered a hint to the Data Distribution Service, which will automatically adapt its behaviour to meet the requirements of the shortest delay if possible. In case the Requested/Offered `QosPolicy` are incompatible, the notification `OFFERED_INCOMPATIBLE_QOS` status on the offering side and `REQUESTED_INCOMPATIBLE_QOS` status on the requesting side is raised.

**Table 7 LatencyBudgetQosPolicy**

Duration	Compatibility
<code>offered duration &lt; requested duration</code>	compatible
<code>offered duration = requested duration</code>	compatible
<code>offered duration &gt; requested duration</code>	Incompatible

Note that even when the offered duration is considered compatible to the requested duration, this duration is not enforced in any way: there will be no notification on any violations of the requested duration.

Changing an existing latency budget using the `set_qos` operation on either the `DataWriter` or `DataReader` may have consequences for the connectivity between readers and writers, depending on their `RxO` values. (See also in Section 3.1.3, *Struct QosPolicy*, the paragraph entitled *Requested/Offered*.) Consider a writer with budget  $B_w$  and a reader with budget  $B_r$ , where  $B_w \leq B_r$ . In this case a connection between that reader and that writer is established. Now suppose  $B_w$  is changed so that  $B_w > B_r$ , then the existing connection between reader and writer will be lost, and the reader will behave as if the writer unregistered all its instances, transferring the ownership of these instances when appropriate. See also Section 3.1.3.11, *OwnershipQosPolicy*.

### TopicQos

This `QosPolicy` can be set on a `Topic`. The `DataWriter` and/or `DataReader` can copy this `qos` by using the operations `copy_from_topic_qos` and then `set_qos`. That way the application can relatively easily ensure the `QosPolicy` for the `Topic`, `DataReader` and `DataWriter` are consistent.

### 3.1.3.9 LifespanQosPolicy

#### Scope

DDS

#### Synopsis

```
#include <ccpp_dds_dcps.h>
    struct LifespanQosPolicy
    { Duration_t duration; };
```

#### Description

This `QosPolicy` specifies the duration of the validity of the data written by the `DataWriter`.

#### Attributes

`Duration_t duration` - specifies the length in time of the validity of the data.

#### Detailed Description

This `QosPolicy` specifies the duration of the validity of the data written by the `DataWriter`. When this time has expired, the data will be removed or if it has not been delivered yet, it will not be delivered at all. In other words, the `duration` is the time in which the data is still valid. This means that during this period a `DataReader` can access the data or if the data has not been delivered yet, it still will be delivered. The default value of the `duration` is `DURATION_INFINITE`, indicating that the data does not expire.

This QosPolicy is applicable to a DataWriter and a Topic. After enabling of the concerning Entity, this QosPolicy may be changed by using the `set_qos` operation.

#### Requested/Offered

The setting of this QosPolicy is only applicable to the publishing side, in other words the Requested/Offered constraints are not applicable. The communication will not be rejected on account of this QosPolicy. The notification OFFERED\_INCOMPATIBLE\_QOS status on the offering side will not be raised.

#### TopicQos

This QosPolicy can be set on a Topic. The DataWriter and/or DataReader can copy this qos by using the operations `copy_from_topic_qos` and then `set_qos`. That way the application can relatively easily ensure the QosPolicy for the Topic, DataReader and DataWriter are consistent.

### 3.1.3.10 LivelinessQosPolicy

#### Scope

DDS

#### Synopsis

```
#include <ccpp_dds_dcps.h>
enum LivelinessQosPolicyKind
{
    AUTOMATIC_LIVELINESS_QOS,
    MANUAL_BY_PARTICIPANT_LIVELINESS_QOS,
    MANUAL_BY_TOPIC_LIVELINESS_QOS };
struct LivelinessQosPolicy
{
    LivelinessQosPolicyKind kind;
    Duration_t lease_duration; };

```

#### Description

This QosPolicy controls the way the liveliness of an Entity is being determined.

#### Attributes

*LivelinessQosPolicyKind kind* - controls the way the liveliness of an Entity is determined.

*Duration\_t lease\_duration* - specifies the duration of the interval within which the liveliness must be reported.

#### Detailed Description

This QosPolicy controls the way the liveliness of an Entity is being determined. The liveliness must be reported periodically before the `lease_duration` expires.

This `QosPolicy` is applicable to a `DataReader`, a `DataWriter` and a `Topic`. After enabling of the concerning Entity, this `QosPolicy` cannot be changed any more.

### Attributes

The `QosPolicy` is controlled by the attribute kind which can be:

- `AUTOMATIC_LIVELINESS_QOS` - the Data Distribution Service will take care of reporting the Liveliness automatically with a rate determined by the `lease_duration`.
- `MANUAL_BY_PARTICIPANT_LIVELINESS_QOS` - the application must take care of reporting the liveliness before the `lease_duration` expires. If an Entity reports its liveliness, all Entities within the same `DomainParticipant` that have their liveliness kind set to `MANUAL_BY_PARTICIPANT_LIVELINESS_QOS`, can be considered alive by the Data Distribution Service. Liveliness can reported explicitly by calling the operation `assert_liveliness` on the `DomainParticipant` or implicitly by writing some data.
- `MANUAL_BY_TOPIC_LIVELINESS_QOS` - the application must take care of reporting the liveliness before the `lease_duration` expires. This can explicitly be done by calling the operation `assert_liveliness` on the `DataWriter` or implicitly by writing some data.

The `lease_duration` specifies the duration of the interval within which the liveliness should be reported.

### Requested/Offered

In case the Requested/Offered `QosPolicy` are incompatible, the notification `OFFERED_INCOMPATIBLE_QOS` status on the offering side and `REQUESTED_INCOMPATIBLE_QOS` status on the requesting side is raised.

**Table 8 LivelinessQosPolicy**

<div>Requested Offered</div>	<b>AUTOMATIC</b>	<b>MANUAL_BY_PARTICIPANT</b>	<b>MANUAL_BY_TOPIC</b>
<b>AUTOMATIC</b>	compatible	Incompatible	Incompatible
<b>MANUAL_BY_PARTICIPANT</b>	compatible	compatible	incompatible
<b>MANUAL_BY_TOPIC</b>	compatible	compatible	compatible

Whether communication is established, is controlled by the Data Distribution Service, depending on the Requested/Offered `QosPolicy` of the `DataWriter` and `DataReader`. In other words, the communication between any `DataWriter` and `DataReader` depends on what is expected by the `DataReader`. As a consequence, a `DataWriter` that has an incompatible `QoS` with respect to what a `DataReader`

specified is not allowed to send its data to that specific `DataReader`. A `DataReader` that has an incompatible QoS with respect to what a `DataWriter` specified does not get any data from that particular `DataWriter`.

### TopicQos

This `QosPolicy` can be set on a `Topic`. The `DataWriter` and/or `DataReader` can copy this qos by using the operations `copy_from_topic_qos` and then `set_qos`. That way the application can relatively easily ensure the `QosPolicy` for the `Topic`, `DataReader` and `DataWriter` are consistent.

### 3.1.3.11 OwnershipQosPolicy

#### Scope

DDS

#### Synopsis

```
#include <ccpp_dds_dcps.h>
enum OwnershipQosPolicyKind
{ SHARED_OWNERSHIP_QOS,
  EXCLUSIVE_OWNERSHIP_QOS };
struct OwnershipQosPolicy
{ OwnershipQosPolicyKind kind; };
```

#### Description

This `QosPolicy` specifies whether a `DataWriter` exclusively owns an instance.

#### Attributes

*OwnershipQosPolicyKind kind* - specifies whether a `DataWriter` exclusively owns an instance.

#### Detailed Description

This `QosPolicy` specifies whether a `DataWriter` exclusively may own an instance. In other words, whether multiple `DataWriter` objects can write the same instance at the same time. The `DataReader` objects will only read the modifications on an instance from the `DataWriter` owning the instance.

Exclusive ownership is on an instance-by-instance basis. That is, a `Subscriber` can receive values written by a lower strength `DataWriter` as long as they affect instances whose values have not been written or registered by a higher-strength `DataWriter`.

This `QosPolicy` is applicable to a `DataReader`, a `DataWriter` and a `Topic`. After enabling of the concerning Entity, this `QosPolicy` cannot be changed any more.



Attribute

The QosPolicy is controlled by the attribute kind which can be:

- *SHARED\_OWNERSHIP\_QOS* (default) - the same instance can be written by multiple DataWriter objects. All updates will be made available to the DataReader objects. In other words it does not have a specific owner
- *EXCLUSIVE\_OWNERSHIP\_QOS* - the instance will only be accepted from one DataWriter which is the only one whose modifications will be visible to the DataReader objects.

Requested/Offered

In case the Requested/Offered QosPolicy are incompatible, the notification OFFERED\_INCOMPATIBLE\_QOS status on the offering side and REQUESTED\_INCOMPATIBLE\_QOS status on the requesting side is raised.

**Table 9 Requested/Offered OwnershipQosPolicy**

Requested Offered	SHARED	EXCLUSIVE
SHARED	compatible	Incompatible
EXCLUSIVE	Incompatible	compatible

Whether communication is established is controlled by the Data Distribution Service, depending on the Requested/Offered QosPolicy of the DataWriter and DataReader. The value of the OWNERSHIP kind offered must exactly match the one requested or else they are considered incompatible. As a consequence, a DataWriter that has an incompatible QoS with respect to what a DataReader specified is not allowed to send its data to that specific DataReader. A DataReader that has an incompatible QoS with respect to what a DataWriter specified does not get any data from that particular DataWriter.

Exclusive ownership

The DataWriter with the highest OwnershipStrengthQosPolicy value and being alive (depending on the LivelinessQosPolicy) and which has not violated its DeadlineQosPolicy contract with respect to the instance, will be considered the owner of the instance. Consequently, the ownership can change as a result of:

- a DataWriter in the system with a higher value of the OwnershipStrengthQosPolicy modifies the instance
- a change in the OwnershipStrengthQosPolicy value (becomes less) of the DataWriter owning the instance
- a change in the liveliness (becomes not alive) of the DataWriter owning the instance

- a deadline with respect to the instance that is missed by the `DataWriter` that owns the instance.

### Timeline

Each `DataReader` may detect the change of ownership at a different time. In other words, at a particular point in time, the `DataReader` objects do not have a consistent picture of who owns each instance for that `Topic`. Outside this grey area in time all `DataReader` objects will consider the same `DataWriter` to be the owner.

If multiple `DataWriter` objects with the same `OwnershipStrengthQosPolicy` modify the same instance, all `DataReader` objects will make the same choice of the particular `DataWriter` that is the owner. The `DataReader` is also notified of this via a status change that is accessible by means of the `Listener` or `Condition` mechanisms.

### Ownership of an Instance

`DataWriter` objects are not aware whether they own a particular instance. There is no error or notification given to a `DataWriter` that modifies an instance it does not currently own.

### TopicQos

This `QosPolicy` can be set on a `Topic`. The `DataWriter` and/or `DataReader` can copy this `qos` by using the operations `copy_from_topic_qos` and then `set_qos`. That way the application can relatively easily ensure the `QosPolicy` for the `Topic`, `DataReader` and `DataWriter` are consistent.

## 3.1.3.12 OwnershipStrengthQosPolicy

### Scope

DDS

### Synopsis

```
#include <ccpp_dds_dcps.h>
    struct OwnershipStrengthQosPolicy
    { Long value; };
```

### Description

This `QosPolicy` specifies the value of the ownership strength of a `DataWriter` used to determine the ownership of an instance.

### Attributes

*Long value* - specifies the ownership strength of the `DataWriter`.

## Detailed Description

This `QosPolicy` specifies the value of the ownership strength of a `DataWriter` used to determine the ownership of an instance. This ownership is used to arbitrate among multiple `DataWriter` objects that attempt to modify the same instance. This `QosPolicy` only applies if the `OwnershipQosPolicy` is of kind `EXCLUSIVE_OWNERSHIP_QOS`. For more information, see `OwnershipQosPolicy`.

This `QosPolicy` is applicable to a `DataWriter` only. After enabling of the concerning `Entity`, this `QosPolicy` may be changed by using the `set_qos` operation. When changed, the ownership of the instances may change with it.

### 3.1.3.13 PartitionQosPolicy

#### Scope

DDS

#### Synopsis

```
#include <ccpp_dds_dcps.h>
struct PartitionQosPolicy
{ StringSeq name; };
```

#### Description

This `QosPolicy` specifies the logical partitions in which the `Subscribers` and `Publishers` are active.

#### Attributes

*StringSeq name* - holds the sequence of strings, which specifies the partitions.

## Detailed Description

This `QosPolicy` specifies the logical partitions inside the domain in which the `Subscribers` and `Publishers` are active. This `QosPolicy` is particularly used to create a separate subspace, like a real domain versus a simulation domain. A `Publisher` and/or `Subscriber` can participate in more than one partition. Each string in the sequence of strings `name` defines a partition name. A partition name may contain wildcards. Sharing a partition means that at least one of the partition names in the sequence matches. When none of the partition names match, it is not considered an “incompatible” QoS and does not trigger any listeners or conditions. It only means that no communication is established. The default value of the attribute is an empty (zero-sized) sequence. This is treated as a special value that matches the “partition”.

This QosPolicy is applicable to a Publisher and Subscriber. After enabling of the concerning Entity, this QosPolicy may be changed by using the `set_qos` operation. When changed, it modifies the association of DataReader and DataWriter objects. It may establish new associations or break existing associations. By default, DataWriter and DataReader objects belonging to a Publisher or Subscriber that do not specify a PartitionQosPolicy, will participate in the default partition. In this case the partition name is "".

#### Requested/Offered

The offered setting of this QosPolicy is independent of the one requested, in other words they are never considered incompatible. The communication will not be rejected on account of this QosPolicy. The notification OFFERED\_INCOMPATIBLE\_QOS status on the offering side or REQUESTED\_INCOMPATIBLE\_QOS status on the requesting side will not be raised.

### 3.1.3.14 PresentationQosPolicy

#### Scope

DDS

#### Synopsis

```
#include <ccpp_dds_dcps.h>
enum PresentationQosPolicyAccessScopeKind
{
    INSTANCE_PRESENTATION_QOS,
    TOPIC_PRESENTATION_QOS,
    GROUP_PRESENTATION_QOS };
struct PresentationQosPolicy
{
    PresentationQosPolicyAccessScopeKind access_scope;
    Boolean coherent_access;
    Boolean ordered_access; };
```

#### Description

This QosPolicy controls the extent to which changes to data-instances can be made dependent on each other, the order in which they need to be presented to the user and also the kind of dependencies that can be propagated and maintained by the Data Distribution Service.

#### Attributes

*PresentationQosPolicyAccessScopeKind access\_scope* - specifies the granularity of the changes that needs to be preserved when communicating a set of samples and the granularity of the ordering in which these changes need to be presented to the user.

*boolean coherent\_access* - controls whether the Data Distribution Service will preserve the groupings of changes, as indicated by the *access\_scope*, made by a publishing application by means of the operations *begin\_coherent\_change* and *end\_coherent\_change*.

*boolean ordered\_access* - controls whether the Data Distribution Service will preserve the order of the changes, as indicated by the *access\_scope*.

## Detailed Description

The support for ‘coherent changes’ enables a publishing application to change the value of several data-instances that could belong to the same or different topics and have those changes be seen ‘atomically’ by the readers. This is useful in cases where the values are inter-related. For example, if there are two data-instances representing the ‘altitude’ and ‘velocity vector’ of the same aircraft and both are changed, it may be useful to communicate those values in a way the reader can see both together; otherwise it may erroneously interpret that the aircraft is on a collision course.

Basically this QosPolicy allows a Publisher to group a number of samples by enclosing them within calls to *begin\_coherent\_change* and *end\_coherent\_change* and treat them as if they are to be communicated as a single message. That is, the receiver will only be able to access the data after all the modifications in the set are available at the receiver end.

Samples that belong to a (yet) unfinished coherent update consume resource limits from the receiving DataReader, but are not (yet) accessible through its history, and cannot (yet) push samples out of its history. In order for the DataReader to store samples outside its history administration, its *ResourceLimitsQosPolicy* should have a value for *max\_samples\_per\_instance* that is bigger than the *depth* value of its *HistoryQosPolicy*.

If not enough resources are available to hold an incoming sample that belongs to an unfinished transaction, one of the following things may happen.

- When some of the resources are in use by the history of the DataReader, the incoming sample will be rejected, and the DataReader will be notified of a *SAMPLE\_REJECTED* event. This will cause the delivery mechanism to retry delivery of the rejected sample at a later moment in time, in the expectation that the application will free resources by actively taking samples out of the reader history.
- When all the available resources are in use by samples belonging to unfinished coherent updates, the application has no way to free up resources and the transaction is either ‘deadlocked’ by itself (*i.e.* it is too big for the amount of available resources) or by one or more other incomplete transactions. To break out of this deadlock, all samples belonging to the same transaction as the currently incoming sample will be dropped, and the DataReader will be notified of a

`SAMPLE_LOST` event. No attempt will be made to retransmit the dropped transaction. To avoid this scenario, it is important to make sure the `DataReader` has set its `ResourceLimits` to accommodate for the worst case history size *PLUS* the worst case transaction size. In other words, if  $S_h$  represents the worst case size of the required history,  $S_t$  represents the worst case size of single transaction and  $N_t$  represents the worst case number of concurrent transactions, then the `ResourceLimits` should accommodate for  $S_h + (S_t * N_t)$ .

A connectivity change may occur in the middle of a set of coherent changes; for example, the set of partitions used by the Publisher or one of its Subscribers may change, a late-joining `DataReader` may appear on the network, or a communication failure may occur. In the event that such a change prevents an entity from receiving the entire set of coherent changes, that entity must behave as if it had received none of the set.

The support for ‘`ordered_access`’ enables a subscribing application to view changes in the order in which they occurred. Ordering is always determined according to the applicable `DestinationOrderQosPolicy` setting. Depending on the selected `access_scope`, ordering is either on a per instance basis (this is the default behaviour, even when `ordered_access` is set to `FALSE`), on a per `DataReader` basis or across all `DataReaders` that span the Subscriber. In case of `ordered_access` with an `access_scope` of `GROUP`, the Subscriber will enforce that all its `DataReaders` share the same `DestinationOrderQosPolicy` setting. The `DestinationOrderQosPolicy` setting of the first `DataReader` created for that Subscriber will then determine the `DestinationOrderQosPolicy` setting that is allowed for all subsequent `DataReaders`. Conflicting settings will result in an `INCONSISTENT_POLICY` error.

The `PresentationQosPolicy` is applicable to a Publisher and Subscriber. After enabling of the concerning Entity, this `QosPolicy` cannot be changed any more.

### Attributes

The `PresentationQosPolicy` is applicable to both Publisher and Subscriber, but behaves differently on the publishing side and the subscribing side. The setting of `coherent_access` on a Publisher controls whether that Publisher will preserve the coherency of changes (enclosed by calls to `begin_coherent_change` and `end_coherent_change`), as indicated by its `access_scope` and as made available by its embedded `DataWriters`. However, the Subscriber settings determine whether a coherent set of samples will actually be delivered to the subscribing application in a coherent way.

- If a Publisher or Subscriber sets `coherent_access` to `FALSE`, it indicates that it does not want to maintain coherency between the different samples in a set: a Subscriber that receives only a part of this set may still deliver this partial set of samples to its embedded DataReaders.
- If both Publisher and Subscriber set `coherent_access` to `TRUE`, they indicate that they want to maintain coherency between the different samples in a set: a Subscriber that receives only a part of this set may not deliver this partial set of samples to its embedded DataReaders; it needs to wait for the set to become complete, and it will flush this partial set when it concludes that it will never be able to complete it.

Coherency is implemented on top of a transaction mechanism between individual DataWriters and DataReaders; completeness of a coherent set is determined by the successful completion of each of its participating transactions. The value of the `access_scope` attribute determines which combination of transactions constitute the contents of a coherent set.

The setting of `ordered_access` has no impact on the way in which a Publisher transmits its samples (although it does influence the RxO properties of this Publisher), but basically it determines whether a Subscriber will preserve the ordering of samples when the subscribing application uses its embedded DataReaders to read or take samples:

- If a Subscriber sets `ordered_access` to `FALSE`, it indicates that it does not want to maintain ordering between the different samples it receives: a subscribing application that reads or takes samples will receive these samples ordered by their key-values, which does probably not resemble the order they were written in.
- If a Subscriber sets `ordered_access` to `TRUE`, it indicates that it does want to maintain ordering within the specified `access_scope` between the different samples it receives: a subscribing application that reads or takes samples will receives these samples sorted by the order in which they were written.

The `access_scope` determines the maximum extent of coherent and/or ordered changes:

- If `access_scope` is set to `INSTANCE_PRESENTATION_QOS` and `coherent_access` is set to `TRUE`, then the Subscriber will behave, with respect to maintaining coherency, in a way similar to an `access_scope` that is set to `TOPIC_PRESENTATION_QOS`. This is caused by the fact that coherency is defined as the successful completion of all participating transactions. If a DataWriter writes a transaction containing samples from different instances, and a connected DataReader misses one of these samples, then the transaction failed and the coherent set is considered incomplete by the receiving DataReader. It doesn't matter that all the other instances have received their samples successfully; an

unsuccessful transaction by definition results in an incomplete coherent set. In that respect the DDS can offer no granularity that is more fine-grained with respect to coherency than that described by the `TOPIC_PRESENTATION_QOS`.

If `access_scope` is set to `INSTANCE_PRESENTATION_QOS` and `ordered_access` is set to `TRUE`, then the subscriber will maintain ordering between samples belonging to the same instance. Samples belonging to different instances will still be grouped by their key-values instead of by the order in which they were received.

- If `access_scope` is set to `TOPIC_PRESENTATION_QOS` and `coherent_access` is set to `TRUE`, then the DDS will define the scope of a coherent set on individual transactions. So a coherent set that spans samples coming from multiple DataWriters (indicated by its enclosure within calls to `begin_coherent_change` and `end_coherent_change` on their shared Publisher), is chopped up into separate and disjunct transactions (one for each participating DataWriter), where each transaction is processed separately. On the subscribing side this may result in the successful completion of some of these transactions, and the unsuccessful completion of some others. In such cases all DataReaders that received successful transactions will deliver the embedded content to their applications, without waiting for the completion of other transactions in other DataReaders connected to the same Subscriber.

If `access_scope` is set to `TOPIC_PRESENTATION_QOS` and `ordered_access` is set to `TRUE`, then the subscriber will maintain ordering between samples belonging to the same DataReader. This means that samples belonging to the same instance in the same DataReader may no longer be received consecutively if samples belonging to different instances were written in between. It is possible to read/take a limited batch of ordered samples (where `max_samples != LENGTH_UNLIMITED`). In that case the DataReader will keep a bookmark, so that in subsequent read/take operations your application can start where the previous read/take call left off. There are two ways for the middleware to indicate that you completed a full iteration:

- The amount of samples returned is smaller than the amount of samples requested.
- Your read/take call returns `RETCODE_NO_DATA`, indicating that there are no more samples matching your criteria after the current bookmark. In that case the bookmark is reset and the next read/take will begin a new iteration right from the start of the ordered list.

The bookmark is also reset in the following cases:

- A read/take call uses different masks than the previous invocation of read/take.
- A read/take call uses a different query than the previous invocation of read/take.



- If `access_scope` is set to `GROUP_PRESENTATION_QOS` and `coherent_access` is set to `TRUE`, then the DDS will define the scope of a coherent set on the sum of all participating transactions. So a coherent set that spans samples coming from multiple DataWriters (indicated by its enclosure within calls to `begin_coherent_change` and `end_coherent_change` on their shared Publisher), is chopped up into separate and disjunct transactions (one for each participating DataWriter), where each transactions is processed separately. On the subscribing side this may result in the successful completion of some of these transactions, and the unsuccessful completion of some others. However, each DataReader is only allowed to deliver the embedded content when all participating transactions completed successfully. This means that DataReaders that received successful transactions will need to wait for all other DataReaders attached to the same Subscriber to also complete their transactions successfully. If one or more DataReaders conclude that they will not be able to complete their transactions successfully, then all DataReaders that participate in the original coherent set will flush the content of their transactions. In order for the application to access the state of all DataReaders that span the coherent update, a separate read/take operation will need to be performed on each of the concerned DataReaders. To keep the history state of the DataReaders consistent in between the successive invocations of the read/take operations on the various readers, the DataReaders should be locked for incoming updates by invoking the `begin_access` on the Subscriber prior to accessing the first DataReader. If all concerned DataReaders have been accessed properly, they can be unlocked for incoming updates by invoking the `end_access` on the Subscriber.

If `access_scope` is set to `GROUP_PRESENTATION_QOS` and `ordered_access` is set to `TRUE`, then ordering is maintained between samples that are written by DataWriters attached to a common Publisher and received by DataReaders attached to a common Subscriber. This way the subscribing application can access the changes as a unit and/or in the proper order. However, this does not necessarily imply that the subscribing application will indeed access the changes as a unit and/or in the correct order. For that to occur, the subscribing application must use the proper logic in accessing its datareaders:

- Upon notification by the callback operation `on_data_on_readers` of the SubscriberListener or when triggered by the similar `DATA_ON_READERS` status of the Subscriber's `StatusCondition`, the application uses `begin_access` on the Subscriber to indicate it will be accessing data through the Subscriber. This will lock the embedded datareaders for any incoming messages during the coherent data access.

- Then it calls `get_datareaders` on the Subscriber to get the list of `DataReader` objects where data samples are available. Note that when `ordered_access` is `TRUE`, then the list of `DataReaders` may contain the same reader several times. In this manner the correct sample order can be maintained among samples in different `DataReader` objects.
- Following this it calls `read` or `take` on each `DataReader` in the same order returned to access all the relevant changes in the `DataReader`. Note that when `ordered_access` is `TRUE`, you should only read or take *one* sample at a time.
- Once it has called `read` or `take` on all the readers, it calls `end_access` on the Subscriber. This will unlock the embedded datareaders again.

### Requested/Offered

In case the Requested/Offered `QosPolicy` are incompatible, the notification `OFFERED_INCOMPATIBLE_QOS` status on the offering side and `REQUESTED_INCOMPATIBLE_QOS` status on the requesting side is raised.

**Table 10 Requested/Offered PresentationQosPolicy**

<div>Requested Offered</div>	INSTANCE	Topic	Group
instance	compatible	INcompatible	INcompatible
topic	compatible	compatible	INcompatible
group	compatible	compatible	compatible

The value offered is considered compatible with the value requested if and only if the following conditions are met:

1. The inequality “`offered access_scope >= requested access_scope`” evaluates to ‘`TRUE`’. For the purposes of this inequality, the values of `PRESENTATION access_scope` are considered ordered such that `INSTANCE < TOPIC < GROUP`.
2. Requested `coherent_access` is `FALSE`, or else both offered and requested `coherent_access` are `TRUE`.
3. Requested `ordered_access` is `FALSE`, or else both offered and requested `ordered_access` are `TRUE`.

In case the quality offered by the Publisher is better than the value requested by the Subscriber, the subscriber’s values determine the resulting behaviour for the subscribing application. In other words, the quality specified at the Subscriber site overrules the corresponding value at the Publisher site.

Consider the following scenario:

1. A Publisher publishes coherent sets with `access_scope` is `GROUP` and `coherent_access` is `TRUE`.
2. A Subscriber subscribes to these coherent sets with `access_scope` is `TOPIC` and `coherent_access` is `TRUE`.
3. The Publisher writes a coherent set consisting of 2 samples of Topic A, and 2 samples of Topic B.
4. During transmission, the first sample of Topic B gets lost.

According to the `access_scope` of the Publisher, the coherent set is incomplete and can therefore not be delivered. However, according to the `access_scope` of the Subscriber, coherency needs to be maintained on a per Reader/Writer pair basis so the samples for Topic A will be delivered upon arrival, but the samples for Topic B will not.

Basically, when both `coherent_access` and `ordered_access` are set to `FALSE`, then the `access_scope` serves no other purpose than to determine connectivity between Publishers and Subscribers.

### 3.1.3.15 ReaderDataLifecycleQosPolicy

#### Scope

DDS

#### Synopsis

```
#include <ccpp_dds_dcps.h>
enum InvalidSampleVisibilityQosPolicyKind
{ NO_INVALID_SAMPLES,
  MINIMUM_INVALID_SAMPLES,
  ALL_INVALID_SAMPLES };
struct DDS_InvalidSampleVisibilityQosPolicy
{ InvalidSampleVisibilityQosPolicyKind kind; };
struct DDS_ReaderDataLifecycleQosPolicy
{ Duration_t autopurge_nowriter_samples_delay;
  Duration_t autopurge_disposed_samples_delay;
  boolean autopurge_dispose_all;
  boolean enable_invalid_samples;
  InvalidSampleVisibilityQosPolicy
    invalid_sample_visibility; };
```

#### Description

This `QosPolicy` specifies the maximum duration for which the `DataReader` will maintain information regarding a data instance for which the `instance_state` becomes either `NOT_ALIVE_NO_WRITERS_INSTANCE_STATE` or `NOT_ALIVE_DISPOSED_INSTANCE_STATE`.

## Attributes

*Duration\_t autopurge\_nowriter\_samples\_delay* - specifies the duration for which the DataReader will maintain information regarding a data instance for which the `instance_state` becomes `NOT_ALIVE_NO_WRITERS_INSTANCE_STATE`. By default the duration value is `DURATION_INFINITE`. When the delay time has expired, the data instance is marked so that it can be purged in the next garbage collection sweep.

*Duration\_t autopurge\_disposed\_samples\_delay* - specifies the duration for which the DataReader will maintain information regarding a data instance for which the `instance_state` becomes `NOT_ALIVE_DISPOSED_INSTANCE_STATE`. By default the duration value is `DURATION_INFINITE`. When the delay time has expired, the data instance is marked so that it can be purged in the next garbage collection sweep.

*Boolean autopurge\_dispose\_all* - Determines whether all samples in the DataReader will be purged automatically when a `dispose_all_data()` call is performed on the Topic that is associated with the DataReader. If this attribute set to `TRUE`, no more samples will exist in the DataReader after the `dispose_all_data` has been processed. Because all samples are purged, no data available events will be notified to potential Listeners or Conditions that are set for the DataReader. If this attribute is set to `FALSE`, the `dispose_all_data()` behaves as if each individual instance was disposed separately.

*Boolean enable\_invalid\_samples* - Insert dummy samples if no data sample is available to notify readers of an instance state change. By default the value is `TRUE`.



**NOTE:** This feature is deprecated. It is recommended that you use `invalid_sample_visibility` instead.

*InvalidSampleVisibilityQosPolicy invalid\_sample\_visibility* - Insert dummy samples if no data sample is available, to notify readers of an instance state change. By default the value is `MINIMUM_INVALID_SAMPLES`.

## Detailed Description

This QosPolicy specifies the maximum duration for which the DataReader will maintain information regarding a data instance for which the `instance_state` becomes either `NOT_ALIVE_NO_WRITERS_INSTANCE_STATE` or `NOT_ALIVE_DISPOSED_INSTANCE_STATE`. The DataReader manages resources for instances and samples of those instances. The amount of resources managed depends on other QosPolicies like the `HistoryQosPolicy` and the `ResourceLimitsQosPolicy`. The DataReader can only release resources for data instances for which all samples have been taken and the `instance_state` has

become `NOT_ALIVE_NO_WRITERS_INSTANCE_STATE` or `NOT_ALIVE_DISPOSED_INSTANCE_STATE`. If an application does not take the samples belonging to a data instance with such an `instance_state`, the `DataReader` will never be able to release the maintained resources. The application can use this `QosPolicy` to instruct the `DataReader` to release all resources related to the relevant data instance after a specified duration.



There is one exception to this rule. If the `autopurge_dispose_all` attribute is `TRUE`, the maintained resources in the `DataReader` are cleaned up immediately in case `dispose_all_data()` is called on the `Topic` that is associated with the `DataReader`.

Instance state changes are communicated to a `DataReader` by means of the `SampleInfo` accompanying a data sample. If no samples are available in the `DataReader`, a so-called ‘invalid sample’ can be injected with the sole purpose of notifying applications of the instance state. This behaviour is configured by the `InvalidSampleVisibilityQosPolicy`.

- If `invalid_sample_visibility` is set to `NO_INVALID_SAMPLES`, applications will be notified of `instance_state` changes only if there is a sample available in the `DataReader`. The `SampleInfo` belonging to this sample will contain the updated instance state.
- If `invalid_sample_visibility` is set to `MINIMUM_INVALID_SAMPLES`, the middleware will try to update the `instance_state` on available samples in the `DataReader`. If no sample is available, an invalid sample will be injected. These samples contain only the key values of the instance. The `SampleInfo` for invalid samples will have the ‘`valid_data`’ flag disabled, and contain the updated instance state.
- If `invalid_sample_visibility` is set to `ALL_INVALID_SAMPLES`, every change in the `instance_state` will be communicated by a separate invalid sample.



**NOTE:** This value (`ALL_INVALID_SAMPLES`) is not yet implemented. It is scheduled for a future release.

An alternative but deprecated way to determine the visibility of state changes is to set a boolean value for the `enable_invalid_samples` field.

- When `TRUE`, the behavior is similar to the `MINIMUM_INVALID_SAMPLES` value of the `InvalidSampleVisibilityQosPolicy` field.
- When `FALSE`, the behavior is similar to the `NO_INVALID_SAMPLES` value of the `InvalidSampleVisibilityQosPolicy` field.



You cannot set both the `enable_invalid_samples` field *AND* the `invalid_sample_visibility` field. If both deviate from their factory default, this is considered a `RETCODE_INCONSISTENT_POLICY`. If only one of the fields

deviates from its factory default, then that setting will be leading. However, modifying the default value of the `enable_invalid_samples` field will automatically result in a warning message stating that you are using deprecated functionality.

This `QosPolicy` is applicable to a `DataReader` only. After enabling the relevant `DataReader`, this `QosPolicy` can be changed using the `set_qos` operation.

### 3.1.3.16 ReliabilityQosPolicy

#### Scope

DDS

#### Synopsis

```
#include <ccpp_dds_dcps.h>
enum ReliabilityQosPolicyKind
{ BEST_EFFORT_RELIABILITY_QOS,
  RELIABLE_RELIABILITY_QOS };
struct ReliabilityQosPolicy
{ ReliabilityQosPolicyKind kind;
  Duration_t max_blocking_time;
  Boolean synchronous; };
```

#### Description

This `QosPolicy` controls the level of reliability of the data distribution offered or requested by the `DataWriters` and `DataReaders`.

#### Attributes

*ReliabilityQosPolicyKind kind* - specifies the type of reliability which may be `BEST_EFFORT_RELIABILITY_QOS` or `RELIABLE_RELIABILITY_QOS`.

*Duration\_t max\_blocking\_time* - specifies the maximum time the write operation may block when the `DataWriter` does not have space to store the value or when synchronous communication is specified and all expected acknowledgements are not yet received.

*Boolean synchronous* - specifies whether a `DataWriter` should wait for acknowledgements by all connected `DataReaders` that also have set a synchronous `ReliabilityQosPolicy`.

It is advisable only to use this policy in combination with `RELIABLE_RELIABILITY`; if used in combination with `BEST_EFFORT` data may not arrive at the `DataReader`, resulting in a timeout at the `DataWriter` indicating that the data has not been received.

Acknowledgments are always sent `RELIABLE` so that when the `DataWriter` encounters a timeout it is guaranteed that the `DataReader` hasn't received the data.



**NOTE:** This is an OpenSplice-specific parameter, it is *not* part of the DDS Specification.

## Detailed Description

This `QosPolicy` controls the level of reliability of the data distribution requested by a `DataReader` or offered by a `DataWriter`. In other words, it controls whether data is allowed to get lost in transmission or not.

This `QosPolicy` is applicable to a `DataReader`, `DataWriter` and `Topic`. After enabling of the concerning `Entity`, this `QosPolicy` cannot be changed any more.

### Attributes

The `QosPolicy` is controlled by the attribute kind which can be:

- `RELIABLE_RELIABILITY_QOS` - the Data Distribution Service will attempt to deliver all samples in the `DataWriters` history; arrival-checks are performed and data may get re-transmitted in case of lost data. In the steady-state (no modifications communicated via the `DataWriter`) the Data Distribution Service guarantees that all samples in the `DataWriter` history will eventually be delivered to the all `DataReader` objects. Outside the steady-state the `HistoryQosPolicy` and `ResourceLimitsQosPolicy` determine how samples become part of the history and whether samples can be discarded from it. In this case also the `max_blocking_time` must be set
- `BEST_EFFORT_RELIABILITY_QOS` - the Data Distribution Service will only attempt to deliver the data; no arrival-checks are being performed and any lost data is not re-transmitted (non-reliable). Presumably new values for the samples are generated often enough by the application so that it is not necessary to resent or acknowledge any samples.

The effect of the attribute `max_blocking_time` depends on the setting of the `HistoryQosPolicy` and `ResourcesLimitsQosPolicy` and/or the synchronous setting of the `ReliabilityQosPolicy`. In case the `HistoryQosPolicy` kind is set to `KEEP_ALL_HISTORY_QOS`, the write operation on the `DataWriter` may block if the modification would cause one of the limits, specified in the `ResourceLimitsQosPolicy`, to be exceeded. Also in case the synchronous attribute value of the `ReliabilityQosPolicy` is set to `TRUE` on both sides of a pair of connected `DataWriters` and `DataReaders`, then the `DataWriter` will wait until all its connected synchronous `DataReaders` have

acknowledged the data. Under these circumstances, the `max_blocking_time` attribute of the `ReliabilityQosPolicy` configures the maximum duration the write operation may block.

### Requested/Offered

In case the Requested/Offered `QosPolicy` are incompatible, the notification `OFFERED_INCOMPATIBLE_QOS` status on the offering side and `REQUESTED_INCOMPATIBLE_QOS` status on the requesting side is raised.

**Table 11 Requested/Offered ReliabilityQosPolicy**

Requested Offered	BEST_EFFORT	RELIABLE
BEST_EFFORT	compatible	INcompatible
RELIABLE	compatible	compatible

### TopicQos

This `QosPolicy` can be set on a Topic. The `DataWriter` and/or `DataReader` can copy this qos by using the operations `copy_from_topic_qos` and then `set_qos`. That way the application can relatively easily ensure the `QosPolicy` for the Topic, `DataReader` and `DataWriter` are consistent.

## 3.1.3.17 ResourceLimitsQosPolicy

### Scope

DDS

### Synopsis

```
#include <ccpp_dds_dcps.h>
struct ResourceLimitsQosPolicy
{
    Long max_samples;
    Long max_instances;
    Long max_samples_per_instance; };
```

### Description

This `QosPolicy` will specify the maximum amount of resources, which can be used by a `DataWriter` or `DataReader`.

### Attributes

*Long max\_samples* - the maximum number of data samples for all instances for any single `DataWriter` (or `DataReader`). By default, `LENGTH_UNLIMITED`.

*Long max\_instances* - the maximum number of instances for any single `DataWriter` (or `DataReader`). By default, `LENGTH_UNLIMITED`.



*Long max\_samples\_per\_instance* - the maximum number of samples of any single instance for any single DataWriter (or DataReader). By default, LENGTH\_UNLIMITED.

### Detailed Description

This QosPolicy controls the maximum amount of resources that the Data Distribution Service can use in order to meet the requirements imposed by the application and other QosPolicy settings.

This QosPolicy is applicable to a DataReader, a DataWriter and a Topic. After enabling of the concerning Entity, this QosPolicy cannot be changed any more.

#### Requested/Offered

The value of the QosPolicy offered is independent of the one requested, in other words they are never considered incompatible. The communication will not be rejected on account of this QosPolicy. The notification OFFERED\_INCOMPATIBLE\_QOS status on the offering side or REQUESTED\_INCOMPATIBLE\_QOS status on the requesting side will not be raised.

#### Resource Limits

If the DataWriter objects are publishing samples faster than they are taken by the DataReader objects, the Data Distribution Service will eventually hit against some of the QosPolicy-imposed resource limits. Note that this may occur when just a single DataReader cannot keep up with its corresponding DataWriter.

In case the HistoryQosPolicy is KEEP\_LAST\_HISTORY\_QOS, the setting of ResourceLimitsQosPolicy max\_samples\_per\_instance must be compatible with the HistoryQosPolicy depth. For these two QosPolicy settings to be compatible, they must verify that `depth <= max_samples_per_instance`.

#### TopicQos

This QosPolicy can be set on a Topic. The DataWriter and/or DataReader can copy this qos by using the operations `copy_from_topic_qos` and then `set_qos`. That way the application can relatively easily ensure the QosPolicy for the Topic, DataReader and DataWriter are consistent.

### 3.1.3.18 SchedulingQosPolicy



**NOTE:** This is an OpenSplice-specific QosPolicy, it is *not* part of the DDS Specification.

## Scope

DDS

## Synopsis

```
#include <ccpp_dds_dcps.h>
enum SchedulingClassQosPolicyKind
{ SCHEDULE_DEFAULT,
  SCHEDULE_TIMESHARING,
  SCHEDULE_REALTIME };
struct SchedulingClassQosPolicy
{ SchedulingClassQosPolicyKind kind; };
enum SchedulingPriorityQosPolicyKind
{ PRIORITY_RELATIVE,
  PRIORITY_ABSOLUTE };
struct SchedulingPriorityQosPolicy
{ SchedulingPriorityQosPolicyKind kind; };
struct SchedulingQosPolicy
{ SchedulingClassQosPolicy scheduling_class;
  SchedulingPriorityQosPolicy scheduling_priority_kind;
  Long scheduling_priority; };
```

## Description

This QosPolicy specifies the scheduling parameters that will be used for a thread that is spawned by the DomainParticipant.



Note that some scheduling parameters may not be supported by the underlying Operating System, or that you may need special privileges to select particular settings.

## Attributes

*SchedulingClassQosPolicyKind scheduling\_class.kind* - specifies the scheduling class used by the Operating System, which may be SCHEDULE\_DEFAULT, SCHEDULE\_TIMESHARING or SCHEDULE\_REALTIME. Threads can only be spawned within the scheduling classes that are supported by the underlying Operating System.

*SchedulingPriorityQosPolicyKind scheduling\_priority\_kind.kind* - specifies the priority type, which may be either PRIORITY\_RELATIVE or PRIORITY\_ABSOLUTE.

*Long scheduling\_priority* - specifies the priority that will be assigned to threads spawned by the DomainParticipant. Threads can only be spawned with priorities that are supported by the underlying Operating System.

## Detailed Description



This `QosPolicy` specifies the scheduling parameters that will be used for threads spawned by the `DomainParticipant`. Note that some scheduling parameters may not be supported by the underlying Operating System, or that you may need special privileges to select particular settings. Refer to the documentation of your OS for more details on this subject.

Although the behaviour of the `scheduling_class` is highly dependent on the underlying OS, in general it can be said that when running in a Timesharing class your thread will have to yield execution to other threads of equal priority regularly. In a Realtime class your thread normally runs until completion, and can only be pre-empted by higher priority threads. Often the highest range of priorities is not accessible through a Timesharing Class.

The `scheduling_priority_kind` determines whether the specified `scheduling_priority` should be interpreted as an absolute priority, or whether it should be interpreted relative to the priority of its creator, in this case the priority of the thread that created the `DomainParticipant`.

### 3.1.3.19 TimeBasedFilterQosPolicy

#### Scope

DDS

#### Synopsis

```
#include <ccpp_dds_dcps.h>
    struct TimeBasedFilterQosPolicy
    { Duration_t minimum_separation; };
```

#### Description

This `QosPolicy` specifies a period after receiving a sample for a particular instance during which a `DataReader` will filter out new samples for the same instance.

At the end of the period the latest state of the instance will be notified and a new filter period will start. If there are no new samples in a period the filter will *not* notify the same latest already-notified state and it will wait for a new sample on this particular instance to start a new period.

In the case where the reliability QoS kind is `RELIABLE` the system guarantees that the latest state is notified.

Effectively the `DataReader` will receive at most one sample with the latest state *per* period for each instance.

## Attributes

*Duration\_t minimum\_separation* - specifies the minimum period between received samples to be passed through the filter. The default value is 0, meaning that all samples are accepted.

## Detailed Description

This `QosPolicy` allows a `DataReader` to indicate that it is not interested in processing all samples for each instance. Instead it requests at most one change per `minimum_separation` period.

The filter is applied to each data-instance separately. This means that new instances will not be filtered, no matter what the `minimum_separation` period or their publication time is. The filter is only applied to samples belonging to the same instance, limiting the rate at which the `DataReader` is notified of the most current value of each instance. This can be helpful in situations where some nodes are capable of generating data much faster than others can consume it. Instance state changes are not affected by the filter, so a `DataReader` always contains the latest state of an instance.

The `minimum_separation` period must be consistent with the `DeadlineQosPolicy`. If the `minimum_separation` period is greater than the deadline period, the deadline cannot be met; therefore the two QoS policies are inconsistent. An attempt to set these policies with inconsistent values will result in a failure to create the `DataReader` or an `INCONSISTENT_POLICY` return value.

This `QosPolicy` is applicable to a `DataReader` only. After enabling the relevant `DataReader`, this `QosPolicy` can be changed using the `set_qos` operation.

### 3.1.3.20 TopicDataQosPolicy

#### Scope

DDS

#### Synopsis

```
#include <ccpp_dds_dcps.h>
    struct TopicDataQosPolicy
    { OctetSeq value; };
```

#### Description

This `QosPolicy` allows the application to attach additional information to a Topic Entity. This information is distributed with the `BuiltinTopics`.

## Attributes

*OctetSeq value* - a sequence of octets that holds the application topic data. By default, the sequence has length 0.

## Detailed Description

This `QosPolicy` allows the application to attach additional information to a `Topic` Entity. This information is distributed with the `BuiltinTopic`. An application that discovers a new `Topic` entity, can use this information to add additional functionality. The `TopicDataQosPolicy` is changeable and updates of the `BuiltinTopic` instance must be expected. Note that the Data Distribution Service is not aware of the real structure of the topic data (the Data Distribution System handles it as an opaque type) and that the application is responsible for correct mapping on structural types for the specific platform.

### 3.1.3.21 TransportPriorityQosPolicy

## Scope

DDS

## Synopsis

```
#include <ccpp_dds_dcps.h>
struct TransportPriorityQosPolicy
{ Long value; };
```

## Description

This `QosPolicy` specifies the priority with which the Data Distribution System can handle the data produced by the `DataWriter`.

## Attributes

*Long value* - specifies the priority with which the Data Distribution System can handle the data produced by the `DataWriter`.

## Detailed Description

This `QosPolicy` specifies the priority with which the Data Distribution System can handle the data produced by a `DataWriter`. This `QosPolicy` is considered to be a hint to the Data Distribution Service to control the priorities of the underlying transport means. A higher value represents a higher priority and the full range of the type is supported. By default the transport priority is set to 0.

The `TransportPriorityQosPolicy` is applicable to both `Topic` and `DataWriter` entities. After enabling of the concerning Entities, this `QosPolicy` may be changed by using the `set_qos` operation.

### TopicQos

Note that changing this `QosPolicy` for the `Topic` does not influence the behaviour of the Data Distribution System for existing `DataWriter` entities because this `QosPolicy` is only used by the operation `copy_from_topic_qos` and when specifying `DATAWRITER_QOS_USE_TOPIC_QOS` when creating the `DataWriter`.

#### 3.1.3.22 UserDataQosPolicy

##### Scope

DDS

##### Synopsis

```
#include <ccpp_dds_dcps.h>
    struct UserDataQosPolicy
    { OctetSeq value; };
```

##### Description

This `QosPolicy` allows the application to attach additional information to a `DomainParticipant`, `DataReader` or `DataWriter` entity. This information is distributed with the Builtin Topics.

##### Attributes

*OctetSeq value* - a sequence of octets that holds the application user data. By default, the sequence has length 0.

##### Detailed Description

This `QosPolicy` allows the application to attach additional information to a `DomainParticipant`, `DataReader` or `DataWriter` entity. This information is distributed with the Builtin Topics. An application that discovers a new Entity of the listed kind, can use this information to add additional functionality. The `UserDataQosPolicy` is changeable and updates of the Builtin Topic instance must be expected. Note that the Data Distribution Service is not aware of the real structure of the user data (the Data Distribution System handles it as an opaque type) and that the application is responsible for correct mapping on structural types for the specific platform.

#### 3.1.3.23 WriterDataLifecycleQosPolicy

##### Scope

DDS

##### Synopsis

```
#include <ccpp_dds_dcps.h>
```

```
struct WriterDataLifecycleQosPolicy
{
    Boolean autodispose_unregistered_instances;
    Duration_t autopurge_suspended_samples_delay;
    Duration_t autounregister_instance_delay; };
```

## Description

This `QosPolicy` drives the behaviour of a `DataWriter` concerning the life-cycle of the instances and samples that have been written by it.

## Attributes

*Boolean autodispose\_unregistered\_instances* - specifies whether the Data Distribution Service should automatically dispose instances that are unregistered by this `DataWriter`. By default this value is `TRUE`.

*Duration\_t autopurge\_suspended\_samples\_delay* – specifies the duration after which the `DataWriter` will automatically remove a sample from its history during periods in which its `Publisher` is suspended. This duration is calculated based on the source timestamp of the written sample. By default the duration value is set to `DURATION_INFINITE` and therefore no automatic purging of samples occurs. See Section 3.4.1.19, *suspend\_publications*, on page 265 for more information about suspended publication.

*Duration\_t autounregister\_instance\_delay* – specifies the duration after which the `DataWriter` will automatically unregister an instance after the application wrote a sample for it and no further action is performed on the same instance by this `DataWriter` afterwards. This means that when the application writes a new sample for this instance, the duration is recalculated from that action onwards. By default the duration value is `DURATION_INFINITE` and therefore no automatic unregistration occurs.

## Detailed Description

This `QosPolicy` controls the behaviour of the `DataWriter` with regards to the lifecycle of the data-instances it manages; that is, those data-instances that have been registered, either explicitly using one of the `register` operations, or implicitly by directly writing the data using the special `HANDLE_NIL` parameter. (See also Section 3.4.2.50, *register\_instance*, on page 307).

The `autodispose_unregistered_instances` flag controls what happens when an instance gets unregistered by the `DataWriter`:

- If the `DataWriter` unregisters the instance explicitly using either `unregister_instance` or `unregister_instance_w_timestamp`, then the `autodispose_unregistered_instances` flag is currently ignored and the instance is never disposed automatically.

- If the `DataWriter` unregisters its instances implicitly because it is deleted, or if a `DataReader` detects a loss of liveliness of a connected `DataWriter`, or if `autounregister_instance_delay` expires, then the `autodispose_unregistered_instances` flag determines whether the concerned instances are automatically disposed (`TRUE`) or not (`FALSE`).

The default value for the `autodispose_unregistered_instances` flag is `TRUE`. For `TRANSIENT` and `PERSISTENT` topics this means that all instances that are not explicitly unregistered by the application will by default be removed from the Transient and Persistent stores when the `DataWriter` is deleted or when a loss of its liveliness is detected.

For `DataWriters` associated with `TRANSIENT` and `PERSISTENT` topics setting the `autodispose_unregister_instances` attribute to `TRUE` would mean that all instances that are not explicitly unregistered by the application will by default be removed from the Transient and Persistent stores when the `DataWriter` is deleted, when a loss of liveliness is detected, or when the `autounregister_instance_delay` expires.

### 3.1.3.24 SubscriptionKeyQosPolicy

#### Scope

DDS

#### Synopsis

```
#include <ccpp_dds_dcps.h>
struct SubscriptionKeyQosPolicy
{ Boolean use_key_list,
  StringSeq key_list };
```

#### Description

This `QosPolicy` allows the `DataReader` to define its own set of keys on the data, potentially different from the keys defined on the topic.



**NOTE:** This is an OpenSplice-specific `QosPolicy`, it is *not* part of the DDS Specification.

#### Attributes

*Boolean use\_key\_list* - Controls whether the alternative key list is applied on the `DataReader`.

*StringSeq key\_list* - A sequence of strings with one or more names of topic fields acting as alternative keys.



## Detailed Description

By using the `SubscriptionKeyQosPolicy`, a `DataReader` can force its own key-list definition on data samples. The consequences are that the `DataReader` will internally keep track of instances based on its own key list, instead of the key list dictated by the Topic.

Operations that operate on instances or instance handles, such as `lookup_instance` or `get_key_value`, respect the alternative key-list and work as expected. However, since the mapping of writer instances to reader instances is no longer trivial (one writer instance may now map to more than one matching reader instance and *vice versa*), a writer instance will no longer be able to fully determine the lifecycle of its matching reader instance, nor the value its `view_state` and `instance_state`.

In fact, by diverting from the conceptual 1 – 1 mapping between writer instance and reader instance, the writer can no longer keep an (empty) reader instance `ALIVE` by just refusing to unregister its matching writer instance. That means that when a reader takes all samples from a particular reader instance, that reader instance will immediately be removed from the reader's administration. Any subsequent reception of a message with the same keys will re-introduce the instance into the reader administration, setting its `view_state` back to `NEW`. Compare this to the default behaviour, where the reader instance will be kept alive as long as the writer does not unregister it. That causes the `view_state` in the reader instance to remain `NOT_NEW`, even if the reader has consumed all of its samples prior to receiving an update.

Another consequence of allowing an alternative keylist is that events that are communicated by invalid samples (*i.e.* samples that have only initialized their keyfields) may no longer be interpreted by the reader to avoid situations in which uninitialized non-keyfields are treated as keys in the alternative keylist. This effectively means that all invalid samples (*e.g.* unregister messages and both implicit and explicit dispose messages) will be skipped and can no longer affect the `instance_state`, which will therefore remain `ALIVE`. The only exceptions to this are the messages that are transmitted explicitly using the `writedispose()` call (see Section 3.4.2.59, *writedispose*, on page 321), which always includes a full and valid sample and can therefore modify the `instance_state` to `NOT_ALIVE_DISPOSED`.

By default, the `SubscriptionKeyQosPolicy` is not used because `use_key_list` is set to `FALSE`.

This `QosPolicy` is applicable to a `DataReader` only, and cannot be changed after the `DataReader` is enabled.

### 3.1.3.25 ReaderLifespanQosPolicy

#### Scope

DDS

#### Synopsis

```
#include <ccpp_dds_dcps.h>
struct ReaderLifespanQosPolicy
{ Boolean use_lifespan,
  Duration_t duration };
```

#### Description

Automatically remove samples from the DataReader after a specified timeout.



**NOTE:** This is an OpenSplice-specific QosPolicy, it is *not* part of the DDS Specification.

#### Attributes

*Boolean use\_lifespan* - Controls whether the lifespan is applied to the samples in the DataReader.

*Duration\_t duration* - The duration after which data loses validity and is removed.

#### Detailed Description

This QosPolicy is similar to the `LifespanQosPolicy` (applicable to Topic and DataWriter), but limited to the DataReader on which the QosPolicy is applied. The data is automatically removed from the DataReader if it has not been taken yet after the lifespan duration expires. The duration of the `ReaderLifespan` is added to the insertion time of the data in the DataReader to determine the expiry time.

When both the `ReaderLifespanQosPolicy` and a DataWriter's `LifespanQosPolicy` are applied to the same data, only the earliest expiry time is taken into account.

By default, the `ReaderLifespanQosPolicy` is not used and `use_lifespan` is `FALSE`. The duration is set to `DURATION_INFINITE`.

This QosPolicy is applicable to a DataReader only, and is mutable even when the DataReader is already enabled. If modified, the new setting will only be applied to samples that are received after the modification took place.

### 3.1.3.26 ShareQosPolicy

#### Scope

DDS

## Synopsis

```
#include <ccpp_dds_dcps.h>
struct ShareQosPolicy
{
    String name,
    Boolean enable };

```

## Description

Used to share a DataReader between multiple processes.



**NOTE:** This is an OpenSplice-specific QosPolicy, it is *not* part of the DDS Specification.

## Attributes

*String name* - The label used to identify the shared Entity.

*Boolean enable* - Controls whether the entity is shared.

## Detailed Description

This QosPolicy allows sharing of entities by multiple processes or threads. When the policy is enabled, the data distribution service will try to look up an existing entity that matches the name supplied in the ShareQosPolicy. A new entity will only be created if a shared entity registered under the specified name doesn't exist yet.

Shared Readers can be useful for implementing algorithms like the worker pattern, where a single shared reader can contain samples representing different tasks that may be processed in parallel by separate processes. In this algorithm each processes consumes the task it is going to perform (*i.e.* it takes the sample representing that task), thus preventing other processes from consuming and therefore performing the same task.



**NOTE:** Entities can only be shared between processes if OpenSplice is running in federated mode, because it requires shared memory to communicate between the different processes.

By default, the ShareQosPolicy is not used and `enable` is `FALSE`. Name must be set to a valid string for the ShareQosPolicy to be valid when `enable` is set to `TRUE`.

This QosPolicy is applicable to DataReader and Subscriber entities, and cannot be modified after the DataReader or Subscriber is enabled. Note that a DataReader can only be shared if its Subscriber is also shared.

### 3.1.3.27 ViewKeyQosPolicy

## Scope

DDS

## Synopsis

```
#include <ccpp_dds_dcps.h>
struct ViewKeyQosPolicy
{ Boolean use_key_list;
  StringSeq key_list };

```

## Description

Used to define a set of keys on a `DataReaderView`.



**NOTE:** This is an OpenSplice-specific `QosPolicy`, it is *not* part of the DDS Specification.

## Detailed Description

This `QosPolicy` is used to set the key list of a `DataReaderView`. A `DataReaderView` allows a different view, defined by this key list, on the data set of the `DataReader` from which it is created.

Operations that operate on instances or instance handles, such as `lookup_instance` or `get_key_value`, respect the alternative key-list and work as expected. However, since the mapping of writer instances to reader instances is no longer trivial (one writer instance may now map to more than one matching reader instance and *vice versa*), a writer instance will no longer be able to fully determine the lifecycle of its matching reader instance, nor the value its `view_state` and `instance_state`.

In fact, the view sample will always copy the `view_state` and `instance_state` values from the reader sample to which it is slaved. If both samples preserve a 1 – 1 correspondence with respect to their originating instances (this may sometimes be the case even when an alternative keylist is provided, *i.e.* when one reader instance never maps to more than one view instance and *vice versa*) then the resulting `instance_state` and `view_state` still have a valid semantical meaning. If this 1 – 1 correspondence cannot be guaranteed, the resulting `instance_state` and `view_state` are semantically meaningless and should not be used to derive any conclusion regarding the lifecycle of a view instance.

By default, the `ViewKeyQosPolicy` is disabled because `use_key_list` is set to `FALSE`.

This `QosPolicy` is applicable to a `DataReaderView` only, and cannot be changed after the `DataReaderView` is created.

### 3.1.4 Listener Interface

This interface is the abstract base interface for all `Listener` interfaces. `Listeners` provide a generic mechanism for the Data Distribution Service to notify the application of relevant asynchronous status change events, such as a

missed deadline, violation of a `QosPolicy` setting, etc. Each DCPS Entity supports its own specialized kind of `Listener`. `Listeners` are related to changes in communication status. For each Entity type, one specific `Listener` is derived from this interface. In the following modules, the following `Listeners` are derived from this interface:

- `DomainParticipantListener`
- `ExtDomainParticipantListener`
- `TopicListener`
- `ExtTopicListener`
- `PublisherListener`
- `DataWriterListener`
- `SubscriberListener`

The Entity type specific `Listener` interfaces are part of the application which must implement the interface operations. A user-defined class for these operations must be provided by the application which must extend from the **specific** `Listener` class. **All** `Listener` operations **must** be implemented in the user-defined class, it is up to the application whether an operation is empty or contains some functionality.

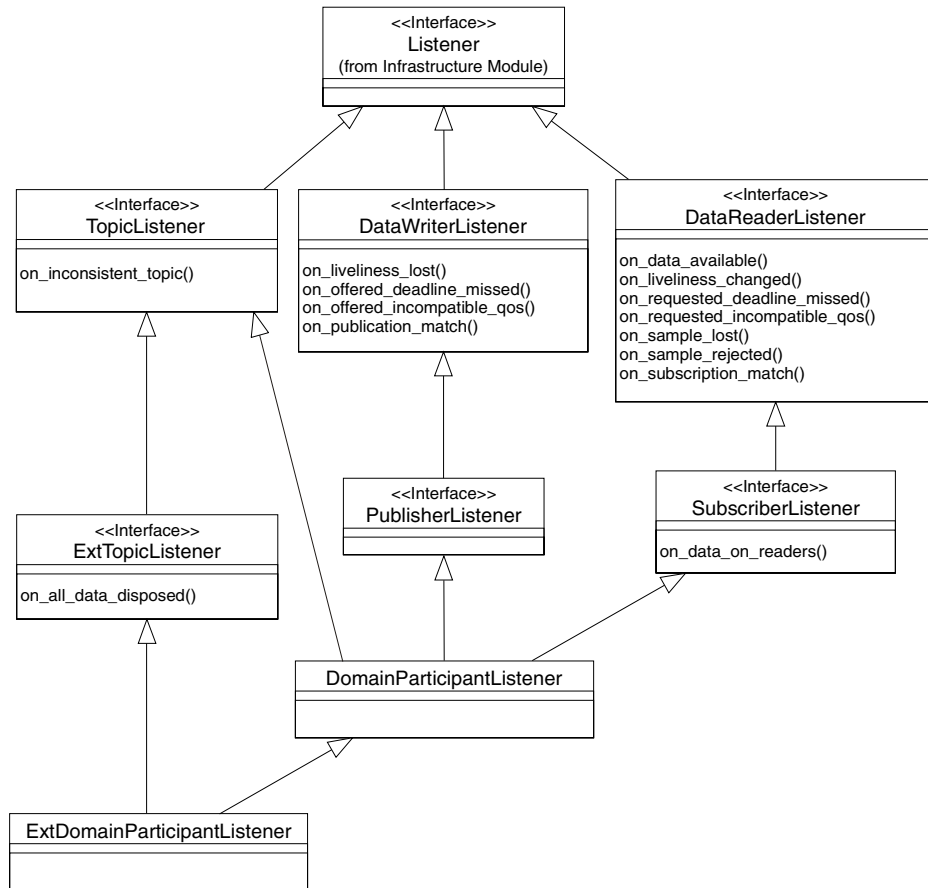
**Figure 11 DCPS Listeners**

The base class `Listener` does not contain any operations.

### 3.1.5 Struct Status

Each concrete `Entity` class has a set of `Status` attributes and for each attribute the `Entity` class provides an operation to read the value. Changes to `Status` attributes will affect associated `StatusCondition` and (invoked and associated) `Listener` objects.

The communication statuses whose changes can be communicated to the application depend on the `Entity`. The following table shows the relevant statuses for each `Entity`.

**Table 12 Status Description Per Entity**

Entity	Status	Meaning
Topic	INCONSISTENT_TOPIC_STATUS	Another Topic exists with the same name but with different characteristics.
	ALL_DATA_DISPOSED_TOPIC_STATUS	All instances of the Topic have been disposed by the dispose_all_data operation on that topic.
Subscriber	DATA_ON_READERS_STATUS	New information is available.
DataReader	SAMPLE_REJECTED_STATUS	A (received) sample has been rejected.
	LIVELINESS_CHANGED_STATUS	The liveliness of one or more DataWriter objects that were writing instances read through the DataReader has changed. Some DataWriter have become “alive” or “not alive”.
	REQUESTED_DEADLINE_MISSED_STATUS	The deadline that the DataReader was expecting through its DeadlineQoSPolicy was not respected for a specific instance.
	REQUESTED_INCOMPATIBLE_QOS_STATUS	A QoSPolicy setting was incompatible with what is offered.
	DATA_AVAILABLE_STATUS	New information is available.
	SAMPLE_LOST_STATUS	A sample has been lost (never received).
	SUBSCRIPTION_MATCH_STATUS	The DataReader has found a DataWriter that matches the Topic and has compatible QoS.

**Table 12 Status Description Per Entity (continued)**

Entity	Status	Meaning
DataWriter	LIVELINESS_LOST_STATUS	The liveliness that the DataWriter has committed through its LivelinessQosPolicy was not respected; thus DataReader objects will consider the DataWriter as no longer “alive”.
	OFFERED_DEADLINE_MISSED_STATUS	The deadline that the DataWriter has committed through its DeadlineQosPolicy was not respected for a specific instance.
	OFFERED_INCOMPATIBLE_QOS_STATUS	A QosPolicy setting was incompatible with what was requested.
	PUBLICATION_MATCH_STATUS	The DataWriter has found DataReader that matches the Topic and has compatible QoS.

A Status attribute can be retrieved with the operation `get_<status_name>_status`. For example, to get the `InconsistentTopicStatus` value, the application must call the operation `get_inconsistent_topic_status`.

Conceptually associated with each Entity communication status is a logical `StatusChangedFlag`. This flag indicates whether that particular communication status has changed. The `StatusChangedFlag` is only conceptual, therefore, it is not important whether this flag actually exists.

For the plain communication Status, the `StatusChangedFlag` is initially set to `FALSE`. It becomes `TRUE` whenever the plain communication Status changes and it is reset to `FALSE` each time the application accesses the plain communication Status via the proper `get_<status_name>_status` operation on the Entity.

A flag set means that a change has occurred since the last time the application has read its value.

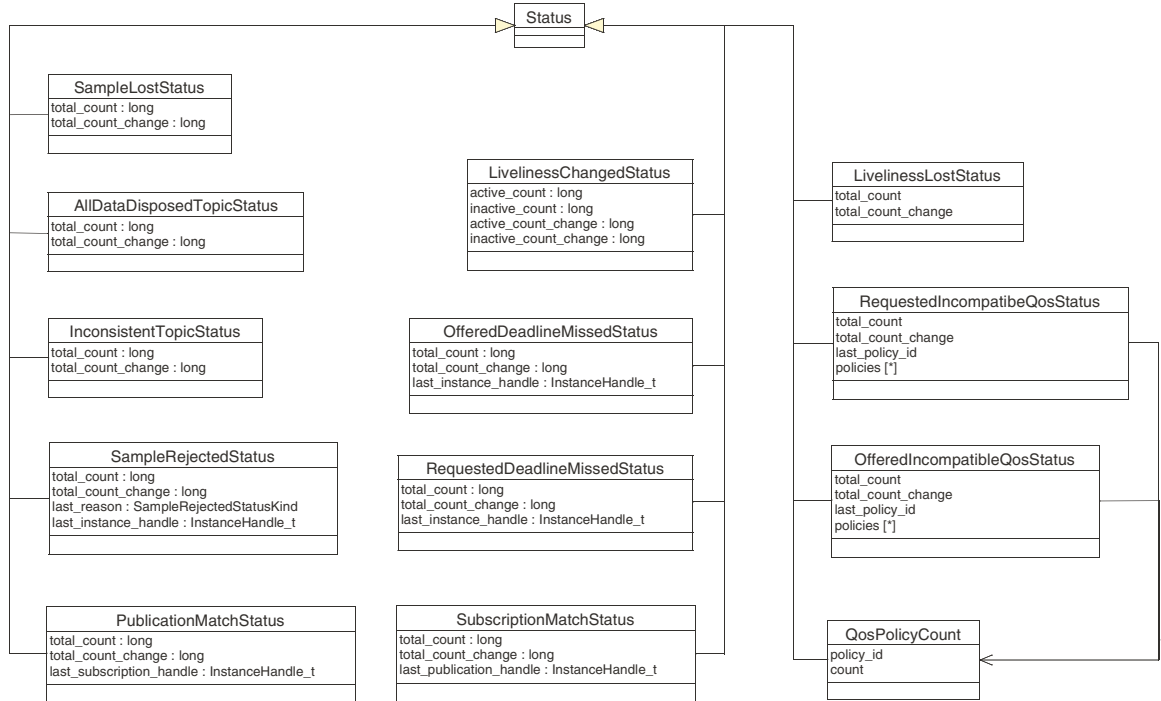

**Figure 12 DCPS Status Values**

Each Status attribute is implemented as a struct and therefore does not provide any operations. The interface description of these structs is as follows:

```

// struct <name>Status
//
struct InconsistentTopicStatus
{ Long total_count;
  Long total_count_change; };
struct AllDataDisposedTopicStatus
{ Long total_count;
  Long total_count_change; }
struct SampleLostStatus
{ Long total_count;
  Long total_count_change; };
enum SampleRejectedStatusKind
{ NOT_REJECTED,
  REJECTED_BY_INSTANCES_LIMIT,
  REJECTED_BY_SAMPLES_LIMIT,
  REJECTED_BY_SAMPLES_PER_INSTANCE_LIMIT };
struct SampleRejectedStatus
{ Long total_count;
  Long total_count_change;
  SampleRejectedStatusKind last_reason;
};

```

```

        InstanceHandle_t last_instance_handle; };
struct LivelinessLostStatus
{
    Long total_count;
    Long total_count_change; };
struct LivelinessChangedStatus
{
    Long alive_count;
    Long not_alive_count;
    Long alive_count_change;
    Long not_alive_count_change;
    InstanceHandle_t last_publication_handle; };
struct OfferedDeadlineMissedStatus
{
    Long total_count;
    Long total_count_change;
    InstanceHandle_t last_instance_handle; };
struct RequestedDeadlineMissedStatus
{
    Long total_count;
    Long total_count_change;
    InstanceHandle_t last_instance_handle; };
struct OfferedIncompatibleQosStatus
{
    Long total_count;
    Long total_count_change;
    QosPolicyId_t last_policy_id;
    QosPolicyCountSeq policies; };
struct RequestedIncompatibleQosStatus
{
    Long total_count;
    Long total_count_change;
    QosPolicyId_t last_policy_id;
    QosPolicyCountSeq policies; };
struct PublicationMatchedStatus
{
    Long total_count;
    Long total_count_change;
    Long current_count;
    Long current_count_change;
    InstanceHandle_t last_subscription_handle; };
struct SubscriptionMatchedStatus
{
    Long total_count;
    Long total_count_change;
    Long current_count;
    Long current_count_change;
    InstanceHandle_t last_publication_handle; };

//
// implemented API operations
// <no operations>

```

The next paragraphs describe the usage of each <name>Status struct.

### 3.1.5.1 InconsistentTopicStatus

#### Scope

DDS

#### Synopsis

```
#include <ccpp_dds_dcps.h>
struct InconsistentTopicStatus
{
    Long total_count;
    Long total_count_change;
};
```

#### Description

This struct contains the statistics about attempts to create other Topics with the same name but with different characteristics.

#### Attributes

*Long total\_count* - the total detected cumulative count of Topic creations, whose name matches the Topic to which this Status is attached and whose characteristics are inconsistent.

*Long total\_count\_change* - the change in total\_count since the last time the Listener was called or the Status was read.

#### Detailed Description

This struct contains the statistics about attempts to create other Topics with the same name but with different characteristics.

The attribute *total\_count* holds the total detected cumulative count of Topic creations, whose name matches the Topic to which this Status is attached and whose characteristics are inconsistent.

The attribute *total\_count\_change* holds the incremental number of inconsistent Topics, since the last time the Listener was called or the Status was read.

### 3.1.5.2 LivelinessChangedStatus

#### Scope

DDS

#### Synopsis

```
#include <ccpp_dds_dcps.h>
struct LivelinessChangedStatus
{
    Long alive_count;
    Long not_alive_count;
    Long alive_count_change;
    Long not_alive_count_change;
};
```

```
InstanceHandle_t last_publication_handle; };
```

## Description

This struct contains the statistics about whether the liveliness of one or more connected `DataWriter` objects has changed.

## Attributes

*Long alive\_count* - the total count of currently alive `DataWriter` objects that write the topic read by the `DataReader` to which this `Status` is attached.

*Long not\_alive\_count* - the total count of currently not alive `DataWriter` objects that wrote the topic read by the `DataReader` to which this `Status` is attached.

*Long alive\_count\_change* - the change in *alive\_count* since the last time the `Listener` was called or the `Status` was read.

*Long not\_alive\_count\_change* - the change in *not\_alive\_count* since the last time the `Listener` was called or the `Status` was read.

*InstanceHandle\_t last\_publication\_handle* - handle to the last `DataWriter` whose change in liveliness caused this status to change.

## Detailed Description

This struct contains the statistics about whether the liveliness of one or more connected `DataWriter` objects that were writing instances read through the `DataReader` has changed. In other words, some `DataWriter` have become “alive” or “not alive”.

The attribute *alive\_count* holds the total number of currently alive `DataWriter` objects that write the topic read by the `DataReader` to which this `Status` is attached. This count increases when a newly-matched `DataWriter` asserts its liveliness for the first time or when a `DataWriter` previously considered to be not alive reasserts its liveliness. The count decreases when a `DataWriter` considered alive fails to assert its liveliness and becomes not alive, whether because it was deleted normally or for some other reason.

The attribute *not\_alive\_count* holds the total count of currently not alive `DataWriters` that wrote the topic read by the `DataReader` to which this `Status` is attached, and that are no longer asserting their liveliness. This count increases when a `DataWriter` considered alive fails to assert its liveliness and becomes not alive for some reason other than the normal deletion of that `DataWriter`. It decreases when a previously not alive `DataWriter` either reasserts its liveliness or is deleted normally.

The attribute *alive\_count\_change* holds the change in *alive\_count* since the last time the `Listener` was called or the `Status` was read.

The attribute `not_alive_count_change` holds the change in `not_alive_count` since the last time the Listener was called or the Status was read.

The attribute `last_publication_handle` contains the instance handle to the `PublicationBuiltinTopicData` instance that represents the last datawriter whose change in liveliness caused this status to change. Be aware that this handle belongs to *another* datareader, the `PublicationBuiltinTopicDataDataReader` in the builtin-subscriber, and has no meaning in the context of the datareader from which the `LivelinessChangedStatus` was obtained. If the builtin-subscriber has not explicitly been obtained using `get_builtin_subscriber` on the `DomainParticipant`, then there is no `PublicationBuiltinTopicDataDataReader` as well, in which case the `last_publication_handle` will be set to `HANDLE_NIL`.



### 3.1.5.3 LivelinessLostStatus

#### Scope

DDS

#### Synopsis

```
#include <ccpp_dds_dcps.h>
struct LivelinessLostStatus
{
    Long total_count;
    Long total_count_change;
};
```

#### Description

This struct contains the statistics about whether the liveliness of the `DataWriter` to which this `Status` is attached has been committed through its `LivelinessQosPolicy`.

#### Attributes

*Long total\_count* - the total cumulative count of times the `DataWriter` to which this `Status` is attached failed to actively signal its liveliness within the offered liveliness period.

*Long total\_count\_change* - the change in `total_count` since the last time the Listener was called or the Status was read.

#### Detailed Description

This struct contains the statistics about whether the liveliness of the `DataWriter` to which this `Status` is attached has been committed through its `LivelinessQosPolicy`. In other words, whether the `DataWriter` failed to

actively signal its liveliness within the offered liveliness period. In such a case, the connected `DataReader` objects will consider the `DataWriter` as no longer “alive”.

The attribute `total_count` holds the total cumulative number of times that the previously-alive `DataWriter` became not alive due to a failure to actively signal its liveliness within its offered liveliness period. This count does not change when an already not alive `DataWriter` simply remains not alive for another liveliness period.

The attribute `total_count_change` holds the change in `total_count` since the last time the `Listener` was called or the `Status` was read.

### 3.1.5.4 OfferedDeadlineMissedStatus

#### Scope

DDS

#### Synopsis

```
#include <ccpp_dds_dcps.h>
struct OfferedDeadlineMissedStatus
{
    Long total_count
    Long total_count_change
    InstanceHandle_t last_instance_handle }

```

#### Description

This struct contains the statistics about whether the deadline that the `DataWriter` to which this `Status` is attached has committed through its `DeadlineQosPolicy` was not respected for a specific instance.

#### Attributes

*Long total\_count* - the total cumulative count of times the `DataWriter` to which this `Status` is attached failed to write within its offered deadline.

*Long total\_count\_change* - the change in `total_count` since the last time the `Listener` was called or the `Status` was read.

*InstanceHandle\_t last\_instance\_handle* - the handle to the last instance in the `DataWriter` to which this `Status` is attached, for which an offered deadline was missed.

#### Detailed Description

This struct contains the statistics about whether the deadline that the `DataWriter` to which this `Status` is attached has committed through its `DeadlineQosPolicy` was not respected for a specific instance.

The attribute `total_count` holds the total cumulative number of offered deadline periods elapsed during which the `DataWriter` to which this `Status` is attached failed to provide data. Missed deadlines accumulate; that is, each deadline period the `total_count` will be incremented by one.

The attribute `total_count_change` holds the change in `total_count` since the last time the `Listener` was called or the `Status` was read.

The attribute `last_instance_handle` holds the handle to the last instance in the `DataWriter` to which this `Status` is attached, for which an offered deadline was missed.

### 3.1.5.5 OfferedIncompatibleQosStatus

#### Scope

DDS

#### Synopsis

```
#include <ccpp_dds_dcps.h>
struct OfferedIncompatibleQosStatus
{
    Long total_count
    Long total_count_change
    QosPolicyId_t last_policy_id
    QosPolicyCountSeq policies }

```

#### Description

This struct contains the statistics about whether an offered `QosPolicy` setting was incompatible with the requested `QosPolicy` setting.

#### Attributes

*Long total\_count* - the total cumulative count of `DataReader` objects discovered by the `DataWriter` with the same `Topic` and `Partition` and with a requested `DataReaderQos` that was incompatible with the one offered by the `DataWriter`.

*Long total\_count\_change* - the change in `total_count` since the last time the `Listener` was called or the `Status` was read.

*QosPolicyId\_t last\_policy\_id* - the id of one of the `QosPolicy` settings that was found to be incompatible with what was offered, the last time an incompatibility was detected.

*QosPolicyCountSeq policies* - a list containing for each `QosPolicy` the total number of times that the concerned `DataWriter` discovered a `DataReader` for the same `Topic` and a requested `DataReaderQos` that is incompatible with the one offered by the `DataWriter`.

## Detailed Description

This struct contains the statistics about whether an offered `QosPolicy` setting was incompatible with the requested `QosPolicy` setting.

The Request/Offering mechanism is applicable between:

- the `DataWriter` and the `DataReader`. If the `QosPolicy` settings between `DataWriter` and `DataReader` are incompatible, no communication between them is established. In addition the `DataWriter` will be informed via a `REQUESTED_INCOMPATIBLE_QOS` status change and the `DataReader` will be informed via an `OFFERED_INCOMPATIBLE_QOS` status change.
- the `DataWriter` and the `Durability Service` (as a built-in `DataReader`). If the `QosPolicy` settings between `DataWriter` and the `Durability Service` are inconsistent, no communication between them is established. In that case data published by the `DataWriter` will not be maintained by the service and as a consequence will not be available for late joining `DataReaders`. The `QosPolicy` of the `Durability Service` in the role of `DataReader` is specified by the `DurabilityServiceQosPolicy` in the `Topic`.
- the `Durability Service` (as a built-in `DataWriter`) and the `DataReader`. If the `QosPolicy` settings between the `Durability Service` and the `DataReader` are inconsistent, no communication between them is established. In that case the `Durability Service` will not publish historical data to late joining `DataReaders`. The `QosPolicy` of the `Durability Service` in the role of `DataWriter` is specified by the `DurabilityServiceQosPolicy` in the `Topic`.

The attribute `total_count` holds the total cumulative count of `DataReader` objects discovered by the `DataWriter` with the same `Topic` and a requested `DataReaderQos` that was incompatible with the one offered by the `DataWriter`.

The attribute `total_count_change` holds the change in `total_count` since the last time the `Listener` was called or the `Status` was read.

The attribute `last_policy_id` holds the id of one of the `QosPolicy` settings that was found to be incompatible with what was offered, the last time an incompatibility was detected.

The attribute `policies` holds a list containing for each `QosPolicy` the total number of times that the concerned `DataWriter` discovered an incompatible `DataReader` for the same `Topic`. Each element in the list represents a counter for a different `QosPolicy`, identified by a corresponding unique index number. A named list of all index numbers is expressed as a set of constants in the API. See Table 13, *Overview of all named QosPolicy indexes* for an overview of all these constants.



**Table 13 Overview of all named QosPolicy indexes**

Index name	Index Value
INVALID_QOS_POLICY_ID	0
USERDATA_QOS_POLICY_ID	1
DURABILITY_QOS_POLICY_ID	2
PRESENTATION_QOS_POLICY_ID	3
DEADLINE_QOS_POLICY_ID	4
LATENCYBUDGET_QOS_POLICY_ID	5
OWNERSHIP_QOS_POLICY_ID	6
OWNERSHIPSTRENGTH_QOS_POLICY_ID	7
LIVELINESS_QOS_POLICY_ID	8
TIMEBASEDFILTER_QOS_POLICY_ID	9
PARTITION_QOS_POLICY_ID	10
RELIABILITY_QOS_POLICY_ID	11
DESTINATIONORDER_QOS_POLICY_ID	12
HISTORY_QOS_POLICY_ID	13
RESOURCELIMITS_QOS_POLICY_ID	14
ENTITYFACTORY_QOS_POLICY_ID	15
WRITERDATA LifECycle_QOS_POLICY_ID	16
READERDATA LifECycle_QOS_POLICY_ID	17
TOPICDATA_QOS_POLICY_ID	18
GROUPDATA_QOS_POLICY_ID	19
TRANSPORTPRIORITY_QOS_POLICY_ID	20
LIFESPAN_QOS_POLICY_ID	21
DURABILITYSERVICE_QOS_POLICY_ID	22

### 3.1.5.6 PublicationMatchedStatus

#### Scope

DDS

#### Synopsis

```
#include <ccpp_dds_dcps.h>
struct PublicationMatchedStatus
{
    Long total_count
    Long total_count_change
    Long current_count;
}
```

```
Long current_count_change;
InstanceHandle_t last_subscription_handle }
```

## Description

This struct contains the statistics about the discovered number of matching DataReaders currently connected to the owner of this status, and of the cumulative number of DataReaders that has connected to the owner of this status over time.

## Attributes

*Long total\_count* - Total cumulative count of DataReaders compatible with the concerned DataWriter.

*Long total\_count\_change* - The change in total\_count since the last time the Status was read.

*Long current\_count* - Total count of DataReaders that are currently available and compatible with the DataWriter.

*Long current\_count\_change* - The change in current\_count since the last time the Status was read.

*InstanceHandle\_t last\_subscription\_handle* - Handle to the last DataReader that matched the DataWriter causing the status to change.

## Detailed Description

This struct contains the statistics about the discovered number of DataReaders that are compatible with the DataWriter to which the Status is attached. DataReader and DataWriter are compatible if they use the same Topic and if the QoS requested by the DataReader is compatible with that offered by the DataWriter. A DataReader will automatically connect to a matching DataWriter, but will disconnect when that DataReader is deleted, when either changes its QoS into an incompatible value, or when either puts its matching counterpart on its ignore-list using the `ignore_subscription` or `ignore_publication` operations on the DomainParticipant.

The `total_count` includes DataReaders that have already been disconnected, while in the `current_count` only the currently connected DataReaders are considered.

### 3.1.5.7 RequestedDeadlineMissedStatus

#### Scope

DDS

#### Synopsis

```
#include <ccpp_dds_dcps.h>
```

```
struct RequestedDeadlineMissedStatus
{
    Long total_count
    Long total_count_change
    InstanceHandle_t last_instance_handle }

```

### Description

This struct contains the statistics about whether the deadline that the DataReader to which this Status is attached was expecting through its DeadlineQosPolicy, was not respected for a specific instance.

### Attributes

*Long total\_count* - the total cumulative count of the missed deadlines detected for any instance read by the DataReader to which this Status is attached.

*Long total\_count\_change* - the change in total\_count since the last time the Listener was called or the Status was read.

*InstanceHandle\_t last\_instance\_handle* - the handle to the last instance in the DataReader to which this Status is attached for which a missed deadline was detected.

### Detailed Description

This struct contains the statistics about whether the deadline that the DataReader to which this Status is attached was expecting through its DeadlineQosPolicy was not respected for a specific instance. Missed deadlines accumulate, that is, each deadline period the total\_count will be incremented by one for each instance for which data was not received.

The attribute total\_count holds the total cumulative count of the missed deadlines detected for any instance read by the DataReader.

The attribute total\_count\_change holds the change in total\_count since the last time the Listener was called or the Status was read.

The attribute last\_instance\_handle holds the handle to the last instance in the DataReader for which a missed deadline was detected.

## 3.1.5.8 RequestedIncompatibleQosStatus

### Scope

DDS

### Synopsis

```
#include <ccpp_dds_dcps.h>
struct RequestedIncompatibleQosStatus
{
    Long total_count
    Long total_count_change
}

```

```
QosPolicyId_t last_policy_id
QosPolicyCountSeq policies }
```

## Description

This struct contains the statistics about whether a requested `QosPolicy` setting was incompatible with the offered `QosPolicy` setting.

## Attributes

*Long total\_count* - the total cumulative count of `DataWriter` objects, discovered by the `DataReader` to which this `Status` is attached, with the same `Topic` and an offered `DataWriterQos` that was incompatible with the one requested by the `DataReader`.

*Long total\_count\_change* - the change in `total_count` since the last time the `Listener` was called or the `Status` was read.

*QosPolicyId\_t last\_policy\_id* - the `<name>_QOS_POLICY_ID` of one of the `QosPolicies` that was found to be incompatible with what was requested, the last time an incompatibility was detected.

*QosPolicyCountSeq policies* - a list containing (for each `QosPolicy`) the total number of times that the concerned `DataReader` discovered a `DataWriter` with the same `Topic` and an offered `DataWriterQos` that is incompatible with the one requested by the `DataReader`.

## Detailed Description

This struct contains the statistics about whether a requested `QosPolicy` setting was incompatible with the offered `QosPolicy` setting.

The Request/Offering mechanism is applicable between:

- the `DataWriter` and the `DataReader`. If the `QosPolicy` settings between `DataWriter` and `DataReader` are incompatible, no communication between them is established. In addition the `DataWriter` will be informed via a `REQUESTED_INCOMPATIBLE_QOS` status change and the `DataReader` will be informed via an `OFFERED_INCOMPATIBLE_QOS` status change.
- the `DataWriter` and the `Durability Service` (as a built-in `DataReader`). If the `QosPolicy` settings between `DataWriter` and the `Durability Service` are inconsistent, no communication between them is established. In that case data published by the `DataWriter` will not be maintained by the service and as a consequence will not be available for late joining `DataReaders`. The `QosPolicy` of the `Durability Service` in the role of `DataReader` is specified by the `DurabilityServiceQosPolicy` in the `Topic`.

- the Durability Service (as a built-in `DataWriter`) and the `DataReader`. If the `QosPolicy` settings between the Durability Service and the `DataReader` are inconsistent, no communication between them is established. In that case the Durability Service will not publish historical data to late joining `DataReaders`. The `QosPolicy` of the Durability Service in the role of `DataWriter` is specified by the `DurabilityServiceQosPolicy` in the `Topic`.

The attribute `total_count` holds the total cumulative count of `DataWriter` objects discovered by the `DataReader` with the same `Topic` and an offered `DataWriterQos` that was incompatible with the one requested by the `DataReader`.

The attribute `total_count_change` holds the change in `total_count` since the last time the `Listener` was called or the `Status` was read.

The attribute `last_policy_id` holds the `<name>_QOS_POLICY_ID` of one of the `QosPolicies` that was found to be incompatible with what was requested, the last time an incompatibility was detected.

The attribute `policies` holds a list containing for each `QosPolicy` the total number of times that the concerned `DataReader` discovered an incompatible `DataWriter` for the same `Topic`. Each element in the list represents a counter for a different `QosPolicy`, identified by a corresponding unique index number. A named list of all index numbers is expressed as a set of constants in the API. See Table 13, *Overview of all named QosPolicy indexes*, on page 101 for an overview of all these constants.

### 3.1.5.9 SampleLostStatus

#### Scope

DDS

#### Synopsis

```
#include <ccpp_dds_dcps.h>
struct SampleLostStatus
{
    Long total_count
    Long total_count_change }
```

#### Description

This struct contains the statistics about whether a sample has been lost (never received).

#### Attributes

`Long total_count` - the total cumulative count of all samples lost across all instances of data published under the `Topic`.

*Long total\_count\_change* - the change in *total\_count* since the last time the Listener was called or the Status was read.

### Detailed Description

This struct contains the statistics about whether a sample has been lost (never received). The status is independent of the differences in instances, in other words, it includes all samples lost across all instances of data published under the Topic.

*total\_count* holds the total cumulative count of all samples lost across all instances of data published under the Topic.

*total\_count\_change* holds the change in *total\_count* since the last time the Listener was called or the Status was read.

#### 3.1.5.10 SampleRejectedStatus

##### Scope

DDS

##### Synopsis

```
#include <ccpp_dds_dcps.h>
enum SampleRejectedStatusKind
{
    NOT_REJECTED,
    REJECTED_BY_INSTANCES_LIMIT,
    REJECTED_BY_SAMPLES_LIMIT,
    REJECTED_BY_SAMPLES_PER_INSTANCE_LIMIT }
struct SampleRejectedStatus
{
    Long total_count
    Long total_count_change
    SampleRejectedStatusKind last_reason
    InstanceHandle_t last_instance_handle }
```

##### Description

This struct contains the statistics about samples that have been rejected.

##### Attributes

*Long total\_count* - the total cumulative count of samples rejected by the DataReader to which this Status is attached.

*Long total\_count\_change* - the change in *total\_count* since the last time the Listener was called or the Status was read.

*SampleRejectedStatusKind last\_reason* - the reason for rejecting the last sample.

*InstanceHandle\_t last\_instance\_handle* - the handle to the instance which would have been updated by the last sample that was rejected.

## Detailed Description

This struct contains the statistics about whether a received sample has been rejected. The attribute `total_count` holds the total cumulative count of samples rejected by the `DataReader` to which this `Status` is attached.

The attribute `total_count_change` holds the change in `total_count` since the last time the `Listener` was called or the `Status` was read.

The attribute `last_reason` holds the reason for rejecting the last sample. The attribute can have the following values:

- `NOT_REJECTED` - no sample has been rejected yet.
- `REJECTED_BY_INSTANCES_LIMIT` - the sample was rejected because it would exceed the maximum number of instances set by the `ResourceLimitsQosPolicy`.
- `REJECTED_BY_SAMPLES_LIMIT` - the sample was rejected because it would exceed the maximum number of samples set by the `ResourceLimitsQosPolicy`.
- `REJECTED_BY_SAMPLES_PER_INSTANCE_LIMIT` - the sample was rejected because it would exceed the maximum number of samples per instance set by the `ResourceLimitsQosPolicy`.

The attribute `last_instance_handle` holds the handle to the instance which would have updated by the last sample that was rejected.

### 3.1.5.11 SubscriptionMatchedStatus

#### Scope

DDS

#### Synopsis

```
#include <ccpp_dds_dcps.h>
struct SubscriptionMatchedStatus
{
    Long total_count
    Long total_count_change
    Long current_count;
    Long current_count_change;
    InstanceHandle_t last_publication_handle }
```

#### Description

This struct contains the statistics about the discovered number of matching `DataWriters` currently connected to the owner of this status, and of the cumulative number of `DataWriters` that has connected to the owner of this status over time.

## Attributes

*Long total\_count* - Total cumulative count of DataWriters compatible with the concerned DataReader.

*Long total\_count\_change* - The change in total\_count since the last time the Status was read.

*Long current\_count* - Total count of DataWriters that are currently available and compatible with the DataWriter.

*Long current\_count\_change* - The change in current\_count since the last time the Status was read.

*InstanceHandle\_t last\_publication\_handle* - Handle to the last DataWriter that matched the DataReader causing the status to change.

## Detailed Description

This struct contains the statistics about the discovered number of DataWriters that are compatible with the DataReader to which the Status is attached. DataWriter and DataReader are compatible if they use the same Topic and if the QoS requested by the DataReader is compatible with that offered by the DataWriter. A DataWriter will automatically connect to a matching DataReader, but will disconnect when that DataWriter is deleted, when either changes its QoS into an incompatible value, or when either puts its matching counterpart on its ignore-list using the ignore\_subscription or ignore\_publication operations on the DomainParticipant.

The total\_count includes DataWriters that have already been disconnected, while in the current\_count only the currently connected DataWriters are considered.

### 3.1.5.12 AllDataDisposedTopicStatus

#### Scope

DDS

#### Synopsis

```
#include <ccpp_dds_dcps.h>
struct AllDataDisposedTopicStatus
{
    Long total_count
    Long total_count_change }

```

#### Description

This struct contains the statistics about the occurrence of the ALL\_DATA\_DISPOSED\_TOPIC\_STATUS event on the Topic to which this Status is attached.



## Attributes

*Long total\_count* - the total detected cumulative count of ALL\_DATA\_DISPOSED\_TOPIC\_STATUS events.

*Long total\_count\_change* - the change in total\_count since the last time the Status was read.

## Detailed Description

This struct contains the statistics about the occurrence of the ALL\_DATA\_DISPOSED\_TOPIC\_STATUS event on the Topic to which this Status is attached. The Status is directly related to the invocation of the DDS::Topic::dispose\_all\_data() operation. Statistics are only kept when all instances are disposed using this operation, not when instances are disposed separately by individual dispose calls.

### 3.1.6 Class WaitSet

A WaitSet object allows an application to wait until one or more of the attached Condition objects evaluates to TRUE or until the timeout expires.

The WaitSet has no factory and must be created by the application. It is directly created as an object by using WaitSet constructors.

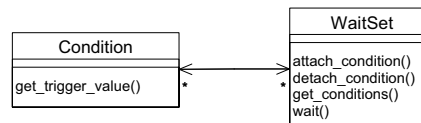

**Figure 13 DCPS WaitSets**

The interface description of this class is as follows:

```

class WaitSet
{
//
// implemented API operations
//
    ReturnCode_t
        wait
            (ConditionSeq& active_conditions,
             const Duration_t& timeout);
    ReturnCode_t
        attach_condition
            (Condition_ptr cond);
    ReturnCode_t
        detach_condition
            (Condition_ptr cond);
    ReturnCode_t
        get_conditions

```

```
        (ConditionSeq& attached_conditions);
    };
```

The following paragraphs describe the usage of all WaitSet operations.

### 3.1.6.1 attach\_condition

#### Scope

DDS::WaitSet

#### Synopsis

```
#include <ccpp_dds_dcps.h>
ReturnCode_t
    attach_condition
        (Condition_ptr cond);
```

#### Description

This operation attaches a Condition to the WaitSet.

#### Parameters

*in Condition\_ptr cond* - a pointer to a Condition.

#### Return Value

*ReturnCode\_t* - Possible return codes of the operation are: RETCODE\_OK, RETCODE\_ERROR, RETCODE\_BAD\_PARAMETER or RETCODE\_OUT\_OF\_RESOURCES.

#### Detailed Description

This operation attaches a Condition to the WaitSet. The parameter *cond* must be either a ReadCondition, QueryCondition, StatusCondition or GuardCondition. To get this parameter see:

- ReadCondition created by `create_readcondition`
- QueryCondition created by `create_querycondition`
- StatusCondition retrieved by `get_statuscondition` on an Entity
- GuardCondition created by the C++ operation `new`.

When a GuardCondition is initially created, the `trigger_value` is FALSE.

When a Condition, whose `trigger_value` evaluates to TRUE, is attached to a WaitSet that is currently being waited on (using the `wait` operation), the WaitSet will unblock immediately.

#### Return Code

When the operation returns:

- `RETCODE_OK` - the Condition is attached to the WaitSet
- `RETCODE_ERROR` - an internal error has occurred
- `RETCODE_BAD_PARAMETER` - the parameter `cond` is not a valid `Condition_ptr`
- `RETCODE_OUT_OF_RESOURCES` - the Data Distribution Service ran out of resources to complete this operation.

### 3.1.6.2 detach\_condition

#### Scope

`DDS::WaitSet`

#### Synopsis

```
#include <ccpp_dds_dcps.h>
ReturnCode_t
    detach_condition
        (Condition_ptr cond);
```

#### Description

This operation detaches a Condition from the WaitSet.

#### Parameters

*in* `Condition_ptr cond` - a pointer to a Condition in the WaitSet.

#### Return Value

`ReturnCode_t` - Possible return codes of the operation are: `RETCODE_OK`, `RETCODE_ERROR`, `RETCODE_BAD_PARAMETER`, `RETCODE_OUT_OF_RESOURCES` or `RETCODE_PRECONDITION_NOT_MET`.

#### Detailed Description

This operation detaches a Condition from the WaitSet. If the Condition was not attached to this WaitSet, the operation returns `RETCODE_PRECONDITION_NOT_MET`.

#### Return Code

When the operation returns:

- `RETCODE_OK` - the Condition is detached from the WaitSet.
- `RETCODE_ERROR` - an internal error has occurred.
- `RETCODE_BAD_PARAMETER` - the parameter `cond` is not a valid `Condition_ptr`.

- *RETCODE\_OUT\_OF\_RESOURCES* - the Data Distribution Service ran out of resources to complete this operation.
- *RETCODE\_PRECONDITION\_NOT\_MET* - the Condition was not attached to this WaitSet.

### 3.1.6.3 get\_conditions

#### Scope

DDS::WaitSet

#### Synopsis

```
#include <ccpp_dds_dcps.h>
ReturnCode_t
    get_conditions
        (ConditionSeq_out attached_conditions);
```

#### Description

This operation retrieves the list of attached conditions.

#### Parameters

*inout ConditionSeq& attached\_conditions* - a reference to a sequence which is used to pass the list of attached conditions.

#### Return Value

*ReturnCode\_t* - Possible return codes of the operation are: *RETCODE\_OK*, *RETCODE\_ERROR* or *RETCODE\_OUT\_OF\_RESOURCES*.

#### Detailed Description

This operation retrieves the list of attached conditions in the *WaitSet*. The parameter *attached\_conditions* is a reference to a sequence which afterwards will refer to the sequence of attached conditions. The *attached\_conditions* sequence and its buffer may be pre-allocated by the application and therefore must either be re-used in a subsequent invocation of the *get\_conditions* operation or be released by invoking its destructor either implicitly or explicitly. If the pre-allocated sequence is not big enough to hold the number of triggered Conditions, the sequence will automatically be (re-)allocated to fit the required size. The resulting sequence will either be an empty sequence, meaning there were no conditions attached, or will contain a list of *ReadCondition*, *QueryCondition*, *StatusCondition* and *GuardCondition*. These conditions previously have been attached by *attach\_condition* and were created by there respective create operation:

- *ReadCondition* created by *create\_readcondition*

- QueryCondition created by `create_querycondition`
- StatusCondition retrieved by `get_statuscondition` on an Entity
- GuardCondition created by the C++ operation `new`.

### Return Code

When the operation returns:

- `RETCODE_OK` - the list of attached conditions is returned
- `RETCODE_ERROR` - an internal error has occurred.
- `RETCODE_OUT_OF_RESOURCES` - the Data Distribution Service ran out of resources to complete this operation.

## 3.1.6.4 wait

### Scope

`DDS::WaitSet`

### Synopsis

```
#include <ccpp_dds_dcps.h>
ReturnCode_t
    wait
        (ConditionSeq& active_conditions,
         const Duration_t& timeout);
```

### Description

This operation allows an application thread to wait for the occurrence of at least one of the conditions that is attached to the `WaitSet`.

### Parameters

*inout ConditionSeq active\_conditions* - a sequence which is used to pass the list of all the attached conditions that have a `trigger_value` of `TRUE`.

*in const Duration\_t& timeout* - the maximum duration to block for the wait, after which the application thread is unblocked. The special constant `DURATION_INFINITE` can be used when the maximum waiting time does not need to be bounded.

### Return Value

*ReturnCode\_t* - Possible return codes of the operation are: `RETCODE_OK`, `RETCODE_ERROR`, `RETCODE_OUT_OF_RESOURCES`, `RETCODE_TIMEOUT` or `RETCODE_PRECONDITION_NOT_MET`.

## Detailed Description

This operation allows an application thread to wait for the occurrence of at least one of the conditions to evaluate to `TRUE` that is attached to the `WaitSet`. If all of the conditions attached to the `WaitSet` have a `trigger_value` of `FALSE`, the wait operation will block the calling thread. The result of the operation is the continuation of the application thread after which the result is left in `active_conditions`. This is a reference to a sequence, which will contain the list of all the attached conditions that have a `trigger_value` of `TRUE`. The `active_conditions` sequence and its buffer may be pre-allocated by the application and therefore must either be re-used in a subsequent invocation of the wait operation or be released by invoking its destructor either implicitly or explicitly. If the pre-allocated sequence is not big enough to hold the number of triggered Conditions, the sequence will automatically be (re-)allocated to fit the required size. The parameter `timeout` specifies the maximum duration for the wait to block the calling application thread (when none of the attached conditions has a `trigger_value` of `TRUE`). In that case the return value is `RETCODE_TIMEOUT` and the `active_conditions` sequence is left empty. Since it is not allowed for more than one application thread to be waiting on the same `WaitSet`, the operation returns immediately with the value `RETCODE_PRECONDITION_NOT_MET` when the wait operation is invoked on a `WaitSet` which already has an application thread blocking on it.

### Return Code

When the operation returns:

- `RETCODE_OK` - at least one of the attached conditions has a `trigger_value` of `TRUE`.
- `RETCODE_ERROR` - an internal error has occurred.
- `RETCODE_OUT_OF_RESOURCES` - the Data Distribution Service ran out of resources to complete this operation.
- `RETCODE_TIMEOUT` - the timeout has elapsed without any of the attached conditions becoming `TRUE`.
- `RETCODE_PRECONDITION_NOT_MET` - the `WaitSet` already has an application thread blocking on it.

### 3.1.7 Class Condition

This class is the base class for all the conditions that may be attached to a `WaitSet`. This base class is specialized in three classes by the Data Distribution Service: `GuardCondition`, `StatusCondition` and `ReadCondition` (also there is a `QueryCondition` which is a specialized `ReadCondition`).



### 3.1.7.1 get\_trigger\_value

#### Scope

DDS::Condition

#### Synopsis

```
#include <ccpp_dds_dcps.h>
Boolean
    get_trigger_value
        (void);
```

#### Description

This operation returns the `trigger_value` of the `Condition`.

#### Parameters

<none>

#### Return Value

*Boolean* - is the `trigger_value`.

#### Detailed Description

A `Condition` has a `trigger_value` that can be `TRUE` or `FALSE` and is set by the Data Distribution Service (except a `GuardCondition`). This operation returns the `trigger_value` of the `Condition`.

### 3.1.8 Class GuardCondition

A `GuardCondition` object is a specific `Condition` whose `trigger_value` is completely under the control of the application. The `GuardCondition` has no factory and must be created by the application. The `GuardCondition` is directly created as an object by using the `GuardCondition` constructor. When a `GuardCondition` is initially created, the `trigger_value` is `FALSE`. The purpose of the `GuardCondition` is to provide the means for an application to manually wake up a `WaitSet`. This is accomplished by attaching the `GuardCondition` to the `Waitset` and setting the `trigger_value` by means of the `set_trigger_value` operation.

The interface description of this class is as follows:

```
class GuardCondition
{
//
// inherited from Condition
//
// Boolean
//     get_trigger_value
```



```

//          (void);
//
// implemented API operations
//
    ReturnCode_t
        set_trigger_value
            (Boolean value);
};

```

The next paragraphs describe the usage of all `GuardCondition` operations. The inherited operation is listed but not fully described since it is not implemented in this class. The full description of this operation is given in the class from which it is inherited. This is described in their respective paragraph.

### 3.1.8.1 `get_trigger_value` (inherited)

This operation is inherited and therefore not described here. See the class `Condition` for further explanation.

#### Synopsis

```

#include <ccpp_dds_dcps.h>
Boolean
    get_trigger_value
        (void);

```

### 3.1.8.2 `set_trigger_value`

#### Scope

`DDS::GuardCondition`

#### Synopsis

```

#include <ccpp_dds_dcps.h>
ReturnCode_t
    set_trigger_value
        (Boolean value);

```

#### Description

This operation sets the `trigger_value` of the `GuardCondition`.

#### Parameters

*in Boolean value* - the boolean value to which the `GuardCondition` is set.

#### Return Value

*ReturnCode\_t* - Possible return codes of the operation are: `RETCODE_OK` or `RETCODE_ERROR`.

## Detailed Description

A `GuardCondition` object is a specific `Condition` which `trigger_value` is completely under the control of the application. This operation must be used by the application to manually wake-up a `WaitSet`. This operation sets the `trigger_value` of the `GuardCondition` to the parameter value. The `GuardCondition` is directly created using the `GuardCondition` constructor. When a `GuardCondition` is initially created, the `trigger_value` is `FALSE`.

### Return Code

When the operation returns:

- `RETCODE_OK` - the specified `trigger_value` has successfully been applied.
- `RETCODE_ERROR` - an internal error has occurred.

### 3.1.9 Class `StatusCondition`

Entity objects that have status attributes also have a `StatusCondition`, access is provided to the application by the `get_statuscondition` operation.

The communication statuses whose changes can be communicated to the application depend on the `Entity`. The following table shows the relevant statuses for each `Entity`.

**Table 14 Status Per Entity**

Entity	Status Name
Topic	INCONSISTENT_TOPIC_STATUS ALL_DATA_DISPOSED_TOPIC_STATUS
Subscriber	DATA_ON_READERS_STATUS
DataReader	SAMPLE_REJECTED_STATUS
	LIVELINESS_CHANGED_STATUS
	REQUESTED_DEADLINE_MISSED_STATUS
	REQUESTED_INCOMPATIBLE_QOS_STATUS
	DATA_AVAILABLE_STATUS
	SAMPLE_LOST_STATUS
	SUBSCRIPTION_MATCHED_STATUS
DataWriter	LIVELINESS_LOST_STATUS
	OFFERED_DEADLINE_MISSED_STATUS
	OFFERED_INCOMPATIBLE_QOS_STATUS
	PUBLICATION_MATCHED_STATUS

The `trigger_value` of the `StatusCondition` depends on the communication statuses of that Entity (e.g., missed deadline) and also depends on the value of the `StatusCondition` attribute mask (`enabled_statuses` mask). A `StatusCondition` can be attached to a `WaitSet` in order to allow an application to suspend until the `trigger_value` has become `TRUE`.

The `trigger_value` of a `StatusCondition` will be `TRUE` if one of the enabled `StatusChangedFlags` is set. That is, `trigger_value==FALSE` only if all the values of the `StatusChangedFlags` are `FALSE`.

The sensitivity of the `StatusCondition` to a particular communication status is controlled by the list of `enabled_statuses` set on the condition by means of the `set_enabled_statuses` operation.

When the `enabled_statuses` are not changed by the `set_enabled_statuses` operation, all statuses are enabled by default.

The interface description of this class is as follows:

```
class StatusCondition
{
//
// inherited from Condition
//
// Boolean
//   get_trigger_value
//       (void);
//
// implemented API operations
//
    StatusMask
        get_enabled_statuses
            (void);

    ReturnCode_t
        set_enabled_statuses
            (StatusMask mask);

    Entity_ptr
        get_entity
            (void);
};
```

The next paragraphs describe the usage of all `StatusCondition` operations. The inherited operations are listed but not fully described because they are not implemented in this class. The full description of these operations is given in the classes from which they are inherited.

### 3.1.9.1 `get_enabled_statuses`

#### Scope

`DDS::StatusCondition`

#### Synopsis

```
#include <ccpp_dds_dcps.h>
StatusMask
    get_enabled_statuses
        (void);
```

#### Description

This operation returns the list of enabled communication statuses of the `StatusCondition`.

#### Parameters

<none>

#### Return Value

*StatusMask* - a bit mask in which each bit shows which status is taken into account for the `StatusCondition`.

#### Detailed Description

The `trigger_value` of the `StatusCondition` depends on the communication status of that `Entity` (e.g., missed deadline, loss of information, etc.), ‘filtered’ by the set of `enabled_statuses` on the `StatusCondition`.

This operation returns the list of communication statuses that are taken into account to determine the `trigger_value` of the `StatusCondition`. This operation returns the statuses that were explicitly set on the last call to `set_enabled_statuses` or, if `set_enabled_statuses` was never called, the default list.

The result value is a bit mask in which each bit shows which status is taken into account for the `StatusCondition`. The relevant bits represents one of the following statuses:

- `INCONSISTENT_TOPIC_STATUS`
- `ALL_DATA_DISPOSED_TOPIC_STATUS`
- `OFFERED_DEADLINE_MISSED_STATUS`
- `REQUESTED_DEADLINE_MISSED_STATUS`
- `OFFERED_INCOMPATIBLE_QOS_STATUS`
- `REQUESTED_INCOMPATIBLE_QOS_STATUS`
- `SAMPLE_LOST_STATUS`

- `SAMPLE_REJECTED_STATUS`
- `DATA_ON_READERS_STATUS`
- `DATA_AVAILABLE_STATUS`
- `LIVELINESS_LOST_STATUS`
- `LIVELINESS_CHANGED_STATUS`
- `PUBLICATION_MATCHED_STATUS`
- `SUBSCRIPTION_MATCHED_STATUS`

Each status bit is declared as a constant and can be used in an AND operation to check the status bit against the result of type `StatusMask`. Not all statuses are relevant to all `Entity` objects. See the respective `Listener` objects for each `Entity` for more information.

### 3.1.9.2 `get_entity`

#### Scope

`DDS::StatusCondition`

#### Synopsis

```
#include <ccpp_dds_dcps.h>
Entity_ptr
    get_entity
        (void);
```

#### Description

This operation returns the `Entity` associated with the `StatusCondition` or the `NULL` pointer.

#### Parameters

<none>

#### Return Value

*Entity\_ptr* - a pointer to the `Entity` associated with the `StatusCondition` or the `NULL` pointer.

#### Detailed Description

This operation returns the `Entity` associated with the `StatusCondition`. Note that there is exactly one `Entity` associated with each `StatusCondition`. When the `Entity` was already deleted (there is no associated `Entity` any more), the `NULL` pointer is returned.

### 3.1.9.3 `get_trigger_value` (inherited)

This operation is inherited and therefore not described here. See the class `Condition` for further explanation.

#### Synopsis

```
#include <ccpp_dds_dcps.h>
Boolean
    get_trigger_value
        (void);
```

### 3.1.9.4 `set_enabled_statuses`

#### Scope

`DDS::StatusCondition`

#### Synopsis

```
#include <ccpp_dds_dcps.h>
ReturnCode_t
    set_enabled_statuses
        (StatusMask mask);
```

#### Description

This operation sets the list of communication statuses that are taken into account to determine the `trigger_value` of the `StatusCondition`.

#### Parameters

*in* `StatusMask mask` - a bit mask in which each bit sets the status which is taken into account for the `StatusCondition`.

#### Return Value

`ReturnCode_t` - Possible return codes of the operation are: `RETCODE_OK`, `RETCODE_ERROR` or `RETCODE_ALREADY_DELETED`.

#### Detailed Description

The `trigger_value` of the `StatusCondition` depends on the communication status of that Entity (e.g., missed deadline, loss of information, etc.), 'filtered' by the set of `enabled_statuses` on the `StatusCondition`.

This operation sets the list of communication statuses that are taken into account to determine the `trigger_value` of the `StatusCondition`. This operation may change the `trigger_value` of the `StatusCondition`.

WaitSet objects behaviour depend on the changes of the `trigger_value` of their attached Conditions. Therefore, any WaitSet to which the StatusCondition is attached is potentially affected by this operation.

If this function is not invoked, the default list of `enabled_statuses` includes all the statuses.

The parameter `mask` is a bit mask in which each bit shows which status is taken into account for the StatusCondition. The relevant bits represents one of the following states:

- `INCONSISTENT_TOPIC_STATUS`
- `ALL_DATA_DISPOSED_TOPIC_STATUS`
- `OFFERED_DEADLINE_MISSED_STATUS`
- `REQUESTED_DEADLINE_MISSED_STATUS`
- `OFFERED_INCOMPATIBLE_QOS_STATUS`
- `REQUESTED_INCOMPATIBLE_QOS_STATUS`
- `SAMPLE_LOST_STATUS`
- `SAMPLE_REJECTED_STATUS`
- `DATA_ON_READERS_STATUS`
- `DATA_AVAILABLE_STATUS`
- `LIVELINESS_LOST_STATUS`
- `LIVELINESS_CHANGED_STATUS`
- `PUBLICATION_MATCHED_STATUS`
- `SUBSCRIPTION_MATCHED_STATUS`

Each status bit is declared as a constant and can be used in an OR operation to set the status bit in the parameter `mask` of type `StatusMask`. Not all statuses are relevant to all Entity objects. See the respective Listener objects for each Entity for more information.

### Return Code

When the operation returns:

- `RETCODE_OK` - the list of communication statuses is set
- `RETCODE_ERROR` - an internal error has occurred.
- `RETCODE_ALREADY_DELETED` - the StatusCondition has already been deleted.

### 3.1.10 Class **ErrorInfo**

The *ErrorInfo* mechanism is an OpenSplice-specific extension to the OMG-DDS standard, that can help DDS users to get a more finegrained overview of the context of an error. The DDS specification only mandates that functions return a

`ReturnCode_t` value as a broad categorization of potential types of problems (there are 12 possible `ReturnCode_t` values, of which 11 indicate some kind of error), but factory operations do not even have this mechanism at their disposal since they return the object they were requested to create.

The *ErrorInfo* was added to OpenSplice for the following reasons:

- It can provide context for errors that occur in factory operations (*e.g.* when `create_topic` returns `NULL`).
- It can provide an `ErrorCode_t` value, that represents a much more fine-grained error categorization than the `ReturnCode_t` (21 categories *vs.* the 11 categories provided by `ReturnCode_t`).
- It can provide an error description that can give a much more dedicated explanation of the exact circumstances of the error.
- It can provide the name of the function call/component that caused the error.
- It can provide source code location where the error occurred (file name + line number).
- It can provide a stacktrace of the thread that ran into the error.

The *ErrorInfo* class obtains its information from the API-level log messages recorded by the internal mechanisms of the data distribution service. These are messages that are, by default, also written to the `ospl-info.log` file. The application can access this information through an *ErrorInfo* object, and take appropriate action based on the contents of this information. The *ErrorInfo* has no factory and an instance of the class can be created by the application by calling its default (empty) constructor.

The interface of this class is as follows:

```
Class ErrorInfo
{
    ReturnCode_t
        update
        (void);

    ReturnCode_t
        get_code
        (ErrorCode_t& code);

    ReturnCode_t
        get_message
        (char*& message);

    ReturnCode_t
        get_location
        (char*& location);
```



```

        ReturnCode_t
        get_source_line
        (char*& source_line);

        ReturnCode_t
        get_stack_trace
        (char*& stack_trace);
    }

```

The following sections describe the usage of all *ErrorInfo* operations.

### 3.1.10.1 update

#### Scope

DDS::ErrorInfo

#### Synopsis

```

#include <ccpp_dds_dcps.h>
        ReturnCode_t
        update
        (void);

```

#### Description

This operation updates the *ErrorInfo* object with the latest available information.

#### Parameters

<none>

#### Return Value

*ReturnCode\_t* - Possible return codes of the operation are: *RETCODE\_OK*, *RETCODE\_NO\_DATA*.

#### Detailed Description

This operation requests the latest error information from the data distribution service and stores it in the *ErrorInfo* object. The error information remains available in the *ErrorInfo* object until a new error occurs *and* the update operation is explicitly invoked on the *ErrorInfo* object. If the information is successfully updated, *RETCODE\_OK* is returned. If no information is available because no error has occurred yet, *RETCODE\_NO\_DATA* is returned.

### 3.1.10.2 get\_code

#### Scope

DDS::ErrorInfo

## Synopsis

```
#include <ccpp_dds_dcps.h>
ReturnCode_t
get_code
(ErrorCode_t& code);
```

**NOTE:** This operation is not consistently implemented everywhere: various kinds of errors are still categorized as ‘UNDEFINED’.

## Description

This operation retrieves the error code of the last error message.

## Parameters

*inout ErrorCode\_t& code* - The ErrorCode\_t struct in which the error code will be stored.

## Return Value

*ReturnCode\_t* - Possible return codes of the operation are: RETCODE\_OK, RETCODE\_NO\_DATA.

## Detailed Description

This operation stores the error code of the latest error in the provided ErrorCode\_t struct. The ErrorCode\_t type is an OpenSplice-specific equivalent to the ReturnCode\_t type that is mandated by the OMG-DDS standard, but the ErrorCode\_t type has a more fine-grained error categorization which uses 21 categories instead of the 11 provided by the ReturnCode\_t type.

Table 15 below contains a list of all supported ErrorInfo values and their meaning.

**Table 15 All ErrorInfo values**

Label	Value	Meaning.
ERRORCODE_UNDEFINED	0	Error has not (yet) been categorized.
ERRORCODE_ERROR	1	Unexpected error.
ERRORCODE_OUT_OF_RESOURCES	2	Not enough resources to complete the operation.
ERRORCODE_CREATION_KERNEL_ENTITY_FAILED	3	The kernel was not able to create the entity. Probably there is not enough shared memory available.
ERRORCODE_INVALID_VALUE	4	A value is passed that is outside its valid bounds.

**Table 15 All ErrorInfo values (continued)**

Label	Value	Meaning.
ERRORCODE_INVALID_DURATION	5	A Duration is passed that is outside its valid bounds or that has not been normalized properly.
ERRORCODE_INVALID_TIME	6	A Time is passed that is outside its valid bounds or that has not been normalized properly.
ERRORCODE_ENTITY_INUSE	7	Attempted to delete an entity that is still in use.
ERRORCODE_CONTAINS_ENTITIES	8	Attempted to delete a factory that still contains entities.
ERRORCODE_ENTITY_UNKNOWN	9	A pointer to an unknown entity has been passed.
ERRORCODE_HANDLE_NOT_REGISTERED	10	A handle has been passed that is no longer in use.
ERRORCODE_HANDLE_NOT_MATCH	11	A handle has been passed to an entity to which it does not belong.
ERRORCODE_HANDLE_INVALID	12	An unknown handle has been passed.
ERRORCODE_INVALID_SEQUENCE	13	A sequence has been passed that has inconsistent variables ( <i>e.g.</i> length > maximum, buffer equals NULL while maximum > 0, <i>etc.</i> )
ERRORCODE_UNSUPPORTED_VALUE	14	A value has been passed that is not (yet) supported.
ERRORCODE_INCONSISTENT_VALUE	15	A value has been passed that is inconsistent
ERRORCODE_IMMUTABLE_QOS_POLICY	16	Attempted to modify a QosPolicy that is immutable.
ERRORCODE_INCONSISTENT_QOS	17	Attempted to set QosPolicy values that are mutually inconsistent.
ERRORCODE_UNSUPPORTED_QOS_POLICY	18	Attempted to pass a QosPolicy setting that is not (yet) supported.
ERRORCODE_CONTAINS_CONDITIONS	19	Attempted to delete a WaitSet that still has Conditions attached to it.
ERRORCODE_CONTAINS_LOANS	20	Attempted to delete a DataReader/DataView that has unreturned loans.
ERRORCODE_INCONSISTENT_TOPIC	21	Attempted to create a topic that is inconsistent with existing topic definitions.

### 3.1.10.3 `get_message`

#### Scope

DDS::ErrorInfo

#### Synopsis

```
#include <ccpp_dds_dcps.h>
ReturnCode_t
get_message
(char*& message);
```

#### Description

This operation retrieves the description of the latest error.

#### Parameters

*inout char\*& message* - Reference to a string holding the latest description.

#### Return Value

*ReturnCode\_t* - Possible return codes of the operation are: RETCODE\_OK, RETCODE\_NO\_DATA.

#### Detailed Description

This operation stores the description of the latest error in a newly-allocated string. If the pointer supplied by the application through the message parameter already contains a string, it is freed. If no error has occurred, RETCODE\_NO\_DATA is returned and NULL is assigned to the message parameter.

### 3.1.10.4 `get_location`

#### Scope

DDS::ErrorInfo

#### Synopsis

```
#include <ccpp_dds_dcps.h>
ReturnCode_t
get_location
(char*& location);
```

#### Description

This operation retrieves the location or context of the latest error.

## Parameters

*inout char\*& message* - Pointer to a string holding the location of the latest error.

## Return Value

*ReturnCode\_t* - Possible return codes of the operation are: `RETCODE_OK`, `RETCODE_NO_DATA`.

## Detailed Description

This operation stores the context or location of the latest error in a newly-allocated string. The string may contain the name of an operation or component of the data distribution service in which the error occurred, or other descriptive information on the location of the error. If the pointer supplied by the application through the location parameter already contains a string, it is freed. If no error has occurred, `RETCODE_NO_DATA` is returned and `NULL` is assigned to the location parameter.

### 3.1.10.5 `get_source_line`

## Scope

`DDS::ErrorInfo`

## Synopsis

```
#include <ccpp_dds_dcps.h>
ReturnCode_t
get_source_line
(char*& source_line);
```

## Description

This operation retrieves the location within the sourcecode of the latest error.

## Parameters

*inout char\*& source\_line* - Pointer to a string holding the sourcecode information of the latest error.

## Return Value

*ReturnCode\_t* - Possible return codes of the operation are: `RETCODE_OK`, `RETCODE_NO_DATA`.

### Detailed Description

This operation stores the name and line number of the source file in which the latest error occurred, separated by a colon, in a newly-allocated string. If the pointer supplied by the application through the `source_line` parameter already contains a string, it is freed. If no error has occurred, `RETCODE_NO_DATA` is returned and `NULL` is assigned to the `source_line` parameter.

### 3.1.10.6 get\_stack\_trace

## Scope

DDS::ErrorInfo

## Synopsis

```
#include <ccpp_dps_dcps.h>
ReturnCode_t
get_stack_trace
(char*& stack_trace);
```

**NOTE:** This operation is not yet implemented. It is scheduled for a future release.

### 3.2 Domain Module

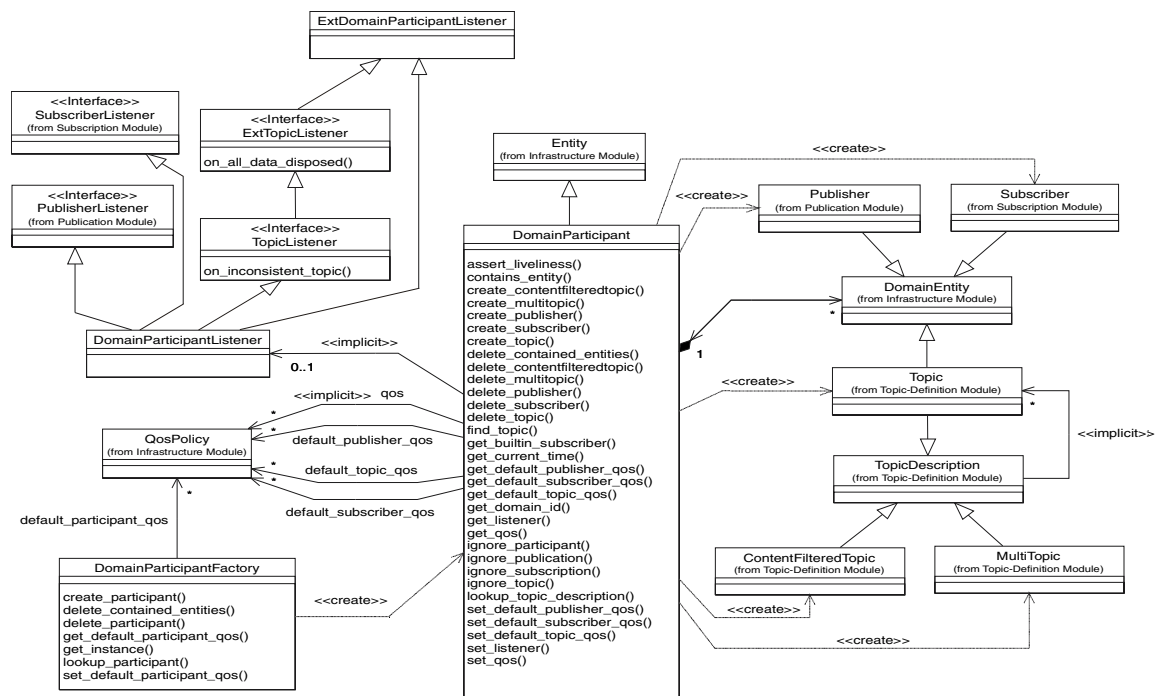

### Figure 15 DCPS Domain Module's Class Model

This module contains the following classes:

- DomainParticipant
- DomainParticipantFactory
- DomainParticipantListener (interface).
- Domain (*not depicted*)

#### 3.2.1 Class DomainParticipant

All the DCPS Entity objects are attached to a DomainParticipant.

A DomainParticipant represents the local membership of the application in a Domain.

A Domain is a distributed concept that links all the applications that must be able to communicate with each other. It represents a communication plane: only the Publishers and the Subscribers attached to the same Domain can interact.

This class implements several functions:

- it acts as a container for all other Entity objects
- it acts as a factory for the Publisher, Subscriber, Topic, ContentFilteredTopic and MultiTopic objects
- it provides access to the built-in Topic objects
- it provides information about Topic objects
- It isolates applications within the same Domain (sharing the same domainId) from other applications in a different Domain on the same set of computers. In this way, several independent distributed applications can coexist in the same physical network without interfering, or even being aware of each other.
- It provides administration services in the Domain, offering operations, which allow the application to ignore locally any information about a given Participant, Publication, Subscription or Topic.

The interface description of this class is as follows:

```
class DomainParticipant
{
//
// inherited from class Entity
//
// StatusCondition_ptr
//   get_statuscondition
//   (void);
// StatusMask
//   get_status_changes
//   (void);
// ReturnCode_t
```

```

//      enable
//      (void);
//
// implemented API operations
//
Publisher_ptr
    create_publisher
        (const PublisherQos& qos,
         PublisherListener_ptr a_listener,
         StatusMask mask);
ReturnCode_t
    delete_publisher
        (Publisher_ptr p);
Subscriber_ptr
    create_subscriber
        (const SubscriberQos& qos,
         SubscriberListener_ptr a_listener,
         StatusMask mask);
ReturnCode_t
    delete_subscriber
        (Subscriber_ptr s);
Subscriber_ptr
    get_builtin_subscriber
        (void);
Topic_ptr
    create_topic
        (const char* topic_name,
         const char* type_name,
         const TopicQos& qos,
         TopicListener_ptr a_listener,
         StatusMask mask);
ReturnCode_t
    delete_topic
        (Topic_ptr a_topic);
Topic_ptr
    find_topic
        (const char* topic_name,
         const Duration_t& timeout);
TopicDescription_ptr
    lookup_topicdescription
        (const char* name);
ContentFilteredTopic_ptr
    create_contentfilteredtopic
        (const char* name,
         Topic_ptr related_topic,
         const char* filter_expression,
         const StringSeq& expression_parameters);
ReturnCode_t
    delete_contentfilteredtopic
        (ContentFilteredTopic_ptr

```



```

        a_contentfilteredtopic);
MultiTopic_ptr
    create_multitopic
        (const char* name,
         const char* type_name,
         const char* subscription_expression,
         const StringSeq& expression_parameters);
ReturnCode_t
    delete_multitopic
        (MultiTopic_ptr a_multitopic);
ReturnCode_t
    delete_contained_entities
        (void);
ReturnCode_t
    set_qos
        (const DomainParticipantQos& qos);
ReturnCode_t
    get_qos
        (DomainParticipantQos& qos);
ReturnCode_t
    set_listener
        (DomainParticipantListener_ptr a_listener,
         StatusMask mask);
DomainParticipantListener_ptr
    get_listener
        (void);
ReturnCode_t
    ignore_participant
        (InstanceHandle_t handle);
ReturnCode_t
    ignore_topic
        (InstanceHandle_t handle);
ReturnCode_t
    ignore_publication
        (InstanceHandle_t handle);
ReturnCode_t
    ignore_subscription
        (InstanceHandle_t handle);
DomainId_t
    get_domain_id
        (void);
ReturnCode_t
    get_discovered_participants
        (InstanceHandleSeq& participant_handles);
ReturnCode_t
    get_discovered_participant_data
        (ParticipantBuiltinTopicData& participant_data,
         InstanceHandle_t handle);
ReturnCode_t
    get_discovered_topics

```

```

        (InstanceHandleSeq& topic_handles);
ReturnCode_t
    get_discovered_topic_data
        (TopicBuiltinTopicData& topic_data,
         InstanceHandle_t handle);
ReturnCode_t
    assert_liveliness
        (void);
ReturnCode_t
    set_default_publisher_qos
        (const PublisherQos& qos);
ReturnCode_t
    get_default_publisher_qos
        (PublisherQos& qos);
ReturnCode_t
    set_default_subscriber_qos
        (const SubscriberQos& qos);
ReturnCode_t
    get_default_subscriber_qos
        (SubscriberQos& qos);
ReturnCode_t
    set_default_topic_qos
        (const TopicQos& qos);
ReturnCode_t
    get_default_topic_qos
        (TopicQos& qos);
Boolean
    contains_entity
        (InstanceHandle_t a_handle);
ReturnCode_t
    get_current_time
        (Time_t& current_time);
};

```

The next paragraphs describe the usage of all DomainParticipant operations. The inherited operations are listed but not fully described because they are not implemented in this class. The full description of these operations is given in the classes from which they are inherited.

### 3.2.1.1 assert\_liveliness

#### Scope

DDS::DomainParticipant

#### Synopsis

```

#include <ccpp_dds_dcps.h>
ReturnCode_t
    assert_liveliness
        (void);

```

## Description

This operation asserts the liveness for the DomainParticipant.

## Parameters

<none>

## Return Value

*ReturnCode\_t* - Possible return codes of the operation are: RETCODE\_OK, RETCODE\_ERROR, RETCODE\_ALREADY\_DELETED, RETCODE\_OUT\_OF\_RESOURCES or RETCODE\_NOT\_ENABLED.

## Detailed Description

This operation will manually assert the liveness for the DomainParticipant. This way, the Data Distribution Service is informed that the DomainParticipant is still alive. This operation only needs to be used when the DomainParticipant contains DataWriters with the LivelinessQosPolicy set to MANUAL\_BY\_PARTICIPANT\_LIVELINESS\_QOS, and it will only affect the liveness of those DataWriters.

Writing data via the write operation of a DataWriter will assert the liveness on the DataWriter itself and its DomainParticipant. Therefore, `assert_liveliness` is only needed when **not** writing regularly.

The liveness should be asserted by the application, depending on the LivelinessQosPolicy.

### Return Code

When the operation returns:

- *RETCODE\_OK* - the liveness of this DomainParticipant has successfully been asserted.
- *RETCODE\_ERROR* - an internal error has occurred.
- *RETCODE\_ALREADY\_DELETED* - the DomainParticipant has already been deleted.
- *RETCODE\_OUT\_OF\_RESOURCES* - the Data Distribution Service ran out of resources to complete this operation.
- *RETCODE\_NOT\_ENABLED* - the DomainParticipant is not enabled.

### 3.2.1.2 contains\_entity

#### Scope

DDS::DomainParticipant

## Synopsis

```
#include <ccpp_dds_dcps.h>
Boolean
    contains_entity
        (InstanceHandle_t a_handle);
```

## Description

This operation checks whether or not the given Entity represented by `a_handle` is created by the DomainParticipant or any of its contained entities.

## Parameters

*in* `InstanceHandle_t a_handle` - an Entity in the Data Distribution System.

## Return Value

*Boolean* - TRUE if `a_handle` represents an Entity that is created by the DomainParticipant or any of its contained Entities. Otherwise the return value is FALSE.

## Detailed Description

This operation checks whether or not the given Entity represented by `a_handle` is created by the DomainParticipant itself (TopicDescription, Publisher or Subscriber) or created by any of its contained entities (DataReader, ReadCondition, QueryCondition, DataWriter, etc.).

Return value is TRUE if `a_handle` represents an Entity that is created by the DomainParticipant or any of its contained Entities. Otherwise the return value is FALSE.

### 3.2.1.3 create\_contentfilteredtopic

## Scope

DDS::DomainParticipant

## Synopsis

```
#include <ccpp_dds_dcps.h>
ContentFilteredTopic_ptr
    create_contentfilteredtopic
        (const char* name,
         Topic_ptr related_topic,
         const char* filter_expression,
         const StringSeq& expression_parameters);
```

## Description

This operation creates a `ContentFilteredTopic` for a `DomainParticipant` in order to allow `DataReaders` to subscribe to a subset of the topic content.

## Parameters

*in const char\* name* - the name of the `ContentFilteredTopic`.

*in Topic\_ptr related\_topic* - the pointer to the base topic on which the filtering will be applied. Therefore, a filtered topic is based on an existing Topic.

*in const char\* filter\_expression* - the SQL expression (subset of SQL), which defines the filtering.

*in const StringSeq& expression\_parameters* - the handle to a sequence of strings with the parameter value used in the SQL expression (i.e., the number of `%n` tokens in the expression). The number of values in `expression_parameters` must be equal or greater than the highest referenced `%n` token in the `filter_expression` (e.g. if `%1` and `%8` are used as parameter in the `filter_expression`, the `expression_parameters` should at least contain `n+1 = 9` values).

## Return Value

*ContentFilteredTopic\_ptr* - the pointer to the newly created `ContentFilteredTopic`. In case of an error, a NULL pointer is returned.

## Detailed Description

This operation creates a `ContentFilteredTopic` for a `DomainParticipant` in order to allow `DataReaders` to subscribe to a subset of the topic content. The base topic, which is being filtered is defined by the parameter `related_topic`. The resulting `ContentFilteredTopic` only relates to the samples published under the `related_topic`, which have been filtered according to their content. The resulting `ContentFilteredTopic` only exists at the `DataReader` side and will never be published. The samples of the `related_topic` are filtered according to the SQL expression (which is a subset of SQL) as defined in the parameter `filter_expression` (see Appendix H, *DCPS Queries and Filters*).

The `filter_expression` may also contain parameters, which appear as `%n` tokens in the expression which must be set by the sequence of strings defined by the parameter `expression_parameters`. The number of values in `expression_parameters` must be equal or greater than the highest referenced `%n` token in the `filter_expression` (e.g. if `%1` and `%8` are used as parameter in the `filter_expression`, the `expression_parameters` should at least contain `n+1 = 9` values).

The `filter_expression` is a string that specifies the criteria to select the data samples of interest. In other words, it identifies the selection of data from the associated Topics. It is an SQL expression where the `WHERE` clause gives the content filter.

### 3.2.1.4 `create_multitopic`

#### Scope

`DDS::DomainParticipant`

#### Synopsis

```
#include <ccpp_dds_dcps.h>
MultiTopic_ptr
    create_multitopic
        (const char* name,
         const char* type_name,
         const char* subscription_expression,
         const StringSeq& expression_parameters);
```

**NOTE:** This operation is not yet implemented. It is scheduled for a future release.

#### Description

This operation creates a `MultiTopic` for a `DomainParticipant` in order to allow `DataReaders` to subscribe to a filtered/re-arranged combination and/or subset of the content of several topics.

#### Parameters

*in const char\* name* - the name of the multi topic.

*in const char\* type\_name* - the name of the type of the `MultiTopic`. This `type_name` must have been registered using `register_type` prior to calling this operation.

*in const char\* subscription\_expression* - the SQL expression (subset of SQL), which defines the selection, filtering, combining and re-arranging of the sample data.

*in const StringSeq& expression\_parameters* - the handle to a sequence of strings with the parameter value used in the SQL expression (i.e., the number of `%n` tokens in the expression). The number of values in `expression_parameters` must be equal or greater than the highest referenced `%n` token in the `subscription_expression` (e.g. if `%1` and `%8` are used as parameter in the `subscription_expression`, the `expression_parameters` should at least contain `n+1 = 9` values).

## Return Value

*MultiTopic\_ptr* - is the pointer to the newly created *MultiTopic*. In case of an error, a *NULL* pointer is returned.

## Detailed Description

This operation creates a *MultiTopic* for a *DomainParticipant* in order to allow *DataReaders* to subscribe to a filtered/re-arranged combination and/or subset of the content of several topics. Before the *MultiTopic* can be created, the *type\_name* of the *MultiTopic* must have been registered prior to calling this operation. Registering is done, using the *register\_type* operation from *TypeSupport*. The list of topics and the logic, which defines the selection, filtering, combining and re-arranging of the sample data, is defined by the SQL expression (subset of SQL) defined in *subscription\_expression*. The *subscription\_expression* may also contain parameters, which appear as *%n* tokens in the expression. These parameters are defined in *expression\_parameters*. The number of values in *expression\_parameters* must be equal or greater than the highest referenced *%n* token in the *subscription\_expression* (e.g. if *%1* and *%8* are used as parameter in the *subscription\_expression*, the *expression\_parameters* should at least contain  $n+1 = 9$  values).

The *subscription\_expression* is a string that specifies the criteria to select the data samples of interest. In other words, it identifies the selection and rearrangement of data from the associated *Topics*. It is an SQL expression where the *SELECT* clause provides the fields to be kept, the *FROM* part provides the names of the *Topics* that are searched for those fields, and the *WHERE* clause gives the content filter. The *Topics* combined may have different types but they are restricted in that the type of the fields used for the *NATURAL JOIN* operation must be the same.

The *DataReader*, which is associated with a *MultiTopic* only accesses information which exist locally in the *DataReader*, based on the *Topics* used in the *subscription\_expression*. The actual *MultiTopic* will never be produced, only the individual *Topics*.

### 3.2.1.5 create\_publisher

#### Scope

DDS::DomainParticipant

#### Synopsis

```
#include <ccpp_dds_dcps.h>
Publisher_ptr
    create_publisher
        (const PublisherQos& qos,
```

```
PublisherListener_ptr a_listener,
StatusMask mask);
```

## Description

This operation creates a Publisher with the desired QosPolicy settings and if applicable, attaches the optionally specified PublisherListener to it.

## Parameters

*in const PublisherQos& qos* - a collection of QosPolicy settings for the new Publisher. In case these settings are not self consistent, no Publisher is created.

*in PublisherListener\_ptr a\_listener* - a pointer to the PublisherListener instance which will be attached to the new Publisher. It is permitted to use NULL as the value of the listener: this behaves as a PublisherListener whose operations perform no action.

*in StatusMask mask* - a bit-mask in which each bit enables the invocation of the PublisherListener for a certain status.

## Return Value

*Publisher\_ptr* - Return value is a pointer to the newly created Publisher. In case of an error, the NULL pointer is returned.

## Detailed Description

This operation creates a Publisher with the desired QosPolicy settings and if applicable, attaches the optionally specified PublisherListener to it. When the PublisherListener is not applicable, the NULL pointer must be supplied instead. To delete the Publisher the operation `delete_publisher` or `delete_contained_entities` must be used.

In case the specified QosPolicy settings are not consistent, no Publisher is created and the NULL pointer is returned. The NULL pointer can also be returned when insufficient access rights exist for the partition(s) listed in the provided QoS structure.

### Default QoS

The constant `PUBLISHER_QOS_DEFAULT` can be used as parameter `qos` to create a Publisher with the default PublisherQos as set in the DomainParticipant. The effect of using `PUBLISHER_QOS_DEFAULT` is the same as calling the operation `get_default_publisher_qos` and using the resulting PublisherQos to create the Publisher.



### Communication Status

For each communication status, the `StatusChangedFlag` flag is initially set to `FALSE`. It becomes `TRUE` whenever that communication status changes. For each communication status activated in the mask, the associated `PublisherListener` operation is invoked and the communication status is reset to `FALSE`, as the listener implicitly accesses the status which is passed as a parameter to that operation. The fact that the status is reset prior to calling the listener means that if the application calls the `get_<status_name>_status` from inside the listener it will see the status already reset.

The following statuses are applicable to the `PublisherListener`:

- `OFFERED_DEADLINE_MISSED_STATUS` *(propagated)*
- `OFFERED_INCOMPATIBLE_QOS_STATUS` *(propagated)*
- `LIVELINESS_LOST_STATUS` *(propagated)*
- `PUBLICATION_MATCHED_STATUS` *(propagated)*



Be aware that the `PUBLICATION_MATCHED_STATUS` is not applicable when the infrastructure does not have the information available to determine connectivity. This is the case when OpenSplice is configured not to maintain discovery information in the Networking Service. (See the description for the `NetworkingService/Discovery/enabled` property in the Deployment Manual for more information about this subject.) In this case the operation will return `NULL`.

Status bits are declared as a constant and can be used by the application in an OR operation to create a tailored mask. The special constant `STATUS_MASK_NONE` can be used to indicate that the created entity should not respond to any of its available statuses. The DDS will therefore attempt to propagate these statuses to its factory. The special constant `STATUS_MASK_ANY_V1_2` can be used to select all applicable statuses specified in the “Data Distribution Service for Real-time Systems Version 1.2” specification which are applicable to the `PublisherListener`.

### Status Propagation

The Data Distribution Service will trigger the most specific and relevant `Listener`. In other words, in case a communication status is also activated on the `DataWriterListener` of a contained `DataWriter`, the `DataWriterListener` on that contained `DataWriter` is invoked instead of the `PublisherListener`. This means that a status change on a contained `DataWriter` only invokes the `PublisherListener` if the contained `DataWriter` itself does not handle the trigger event generated by the status change.

In case a communication status is not activated in the mask of the `PublisherListener`, the `DomainParticipantListener` of the containing `DomainParticipant` is invoked (if attached and activated for the status that

occurred). This allows the application to set a default behaviour in the `DomainParticipantListener` of the containing `DomainParticipant` and a `Publisher` specific behaviour when needed. In case the `DomainParticipantListener` is also not attached or the communication status is not activated in its mask, the application is not notified of the change.

### 3.2.1.6 `create_subscriber`

#### Scope

`DDS::DomainParticipant`

#### Synopsis

```
#include <ccpp_dds_dcps.h>
Subscriber_ptr
create_subscriber
(const SubscriberQos& qos,
 SubscriberListener_ptr a_listener,
 StatusMask mask);
```

#### Description

This operation creates a `Subscriber` with the desired `QosPolicy` settings and if applicable, attaches the optionally specified `SubscriberListener` to it.

#### Parameters

*in const SubscriberQos& qos* - a collection of `QosPolicy` settings for the new `Subscriber`. In case these settings are not self consistent, no `Subscriber` is created.

*in SubscriberListener\_ptr a\_listener* - a pointer to the `SubscriberListener` instance which will be attached to the new `Subscriber`. It is permitted to use `NULL` as the value of the listener: this behaves as a `SubscriberListener` whose operations perform no action.

*in StatusMask mask* - a bit-mask in which each bit enables the invocation of the `SubscriberListener` for a certain status.

#### Return Value

*Subscriber\_ptr* - Return value is a pointer to the newly created `Subscriber`. In case of an error, the `NULL` pointer is returned.

## Detailed Description

This operation creates a `Subscriber` with the desired `QosPolicy` settings and if applicable, attaches the optionally specified `SubscriberListener` to it. When the `SubscriberListener` is not applicable, the `NULL` pointer must be supplied instead. To delete the `Subscriber` the operation `delete_subscriber` or `delete_contained_entities` must be used.

In case the specified `QosPolicy` settings are not consistent, no `Subscriber` is created and the `NULL` pointer is returned. The `NULL` pointer can also be returned when insufficient access rights exist for the partition(s) listed in the provided `QoS` structure.

### Default QoS

The constant `SUBSCRIBER_QOS_DEFAULT` can be used as parameter `qos` to create a `Subscriber` with the default `SubscriberQos` as set in the `Domainparticipant`. The effect of using `SUBSCRIBER_QOS_DEFAULT` is the same as calling the operation `get_default_subscriber_qos` and using the resulting `SubscriberQos` to create the `Subscriber`.

### Communication Status

For each communication status, the `StatusChangedFlag` flag is initially set to `FALSE`. It becomes `TRUE` whenever that communication status changes. For each communication status activated in the mask, the associated `SubscriberListener` operation is invoked and the communication status is reset to `FALSE`, as the listener implicitly accesses the status which is passed as a parameter to that operation. The fact that the status is reset prior to calling the listener means that if the application calls the `get_<status_name>_status` from inside the listener it will see the status already reset.

The following statuses are applicable to the `SubscriberListener`:

- `REQUESTED_DEADLINE_MISSED_STATUS` *(propagated)*
- `REQUESTED_INCOMPATIBLE_QOS_STATUS` *(propagated)*
- `SAMPLE_LOST_STATUS` *(propagated)*
- `SAMPLE_REJECTED_STATUS` *(propagated)*
- `DATA_AVAILABLE_STATUS` *(propagated)*
- `LIVELINESS_CHANGED_STATUS` *(propagated)*
- `SUBSCRIPTION_MATCHED_STATUS` *(propagated).*
- `DATA_ON_READERS_STATUS`.



Be aware that the `SUBSCRIPTION_MATCHED_STATUS` is not applicable when the infrastructure does not have the information available to determine connectivity. This is the case when `OpenSplice` is configured not to maintain discovery

information in the Networking Service. (See the description for the `NetworkingService/Discovery/enabled` property in the Deployment Manual for more information about this subject.) In this case the operation will return `NULL`.

Status bits are declared as a constant and can be used by the application in an OR operation to create a tailored mask. The special constant `STATUS_MASK_NONE` can be used to indicate that the created entity should not respond to any of its available statuses. The DDS will therefore attempt to propagate these statuses to its factory. The special constant `STATUS_MASK_ANY_V1_2` can be used to select all applicable statuses specified in the “Data Distribution Service for Real-time Systems Version 1.2” specification which are applicable to the `PublisherListener`.

### Status Propagation

The Data Distribution Service will trigger the most specific and relevant `Listener`. In other words, in case a communication status is also activated on the `DataReaderListener` of a contained `DataReader`, the `DataReaderListener` on that contained `DataReader` is invoked instead of the `SubscriberListener`. This means that a status change on a contained `DataReader` only invokes the `SubscriberListener` if the contained `DataReader` itself does not handle the trigger event generated by the status change.

In case a communication status is not activated in the mask of the `SubscriberListener`, the `DomainParticipantListener` of the containing `DomainParticipant` is invoked (if attached and activated for the status that occurred). This allows the application to set a default behaviour in the `DomainParticipantListener` of the containing `DomainParticipant` and a `Subscriber` specific behaviour when needed. In case the `DomainParticipantListener` is also not attached or the communication status is not activated in its mask, the application is not notified of the change.

The statuses `DATA_ON_READERS_STATUS` and `DATA_AVAILABLE_STATUS` are “Read Communication Statuses” and are an exception to all other plain communication statuses: they have no corresponding status structure that can be obtained with a `get_<status_name>_status` operation and they are mutually exclusive. When new information becomes available to a `DataReader`, the Data Distribution Service will first look in an attached and activated `SubscriberListener` or `DomainParticipantListener` (in that order) for the `DATA_ON_READERS_STATUS`. In case the `DATA_ON_READERS_STATUS` can not be handled, the Data Distribution Service will look in an attached and activated `DataReaderListener`, `SubscriberListener` or `DomainParticipantListener` for the `DATA_AVAILABLE_STATUS` (in that order).

### 3.2.1.7 create\_topic

#### Scope

DDS::DomainParticipant

#### Synopsis

```
#include <ccpp_dds_dcps.h>
Topic_ptr
create_topic
    (const char* topic_name,
     const char* type_name,
     const TopicQos& qos,
     TopicListener_ptr a_listener,
     StatusMask mask);
```

#### Description

This operation creates a reference to a new or existing Topic under the given name, for a specific type, with the desired QoSPolicy settings and if applicable, attaches the optionally specified TopicListener to it.

#### Parameters

- in const char\* topic\_name* - the name of the Topic to be created. A new Topic will only be created, when no Topic, with the same name, is found within the DomainParticipant.
- in const char\* type\_name* - a local alias of the data type, which must have been registered before creating the Topic.
- in const TopicQos& qos* - a collection of QoSPolicy settings for the new Topic. In case these settings are not self consistent, no Topic is created.
- in TopicListener\_ptr a\_listener* - a pointer to the TopicListener instance which will be attached to the new Topic. It is permitted to use NULL as the value of the listener: this behaves as a TopicListener whose operations perform no action.
- in StatusMask mask* - a bit-mask in which each bit enables the invocation of the TopicListener for a certain status.

#### Return Value

*Topic\_ptr* - Return value is a pointer to the new or existing Topic. In case of an error, the NULL pointer is returned.

## Detailed Description

This operation creates a reference to a new or existing `Topic` under the given name, for a specific type, with the desired `QosPolicy` settings and if applicable, attaches the optionally specified `TopicListener` to it. When the `TopicListener` is not applicable, the `NULL` pointer must be supplied instead. In case the specified `QosPolicy` settings are not consistent, no `Topic` is created and the `NULL` pointer is returned. To delete the `Topic` the operation `delete_topic` or `delete_contained_entities` must be used.

### Default QoS

The constant `TOPIC_QOS_DEFAULT` can be used as parameter `qos` to create a `Topic` with the default `TopicQos` as set in the `DomainParticipant`. The effect of using `TOPIC_QOS_DEFAULT` is the same as calling the operation `get_default_topic_qos` and using the resulting `TopicQos` to create the `Topic`. The `Topic` is bound to the type `type_name`. Prior to creating the `Topic`, the `type_name` must have been registered with the Data Distribution Service. Registering the `type_name` is done using the data type specific `register_type` operation.

### Existing Topic Name

Before creating a new `Topic`, this operation performs a `lookup_topicdescription` for the specified `topic_name`. When a `Topic` is found with the same name in the current domain, the `QoS` and `type_name` of the found `Topic` are matched against the parameters `qos` and `type_name`. When they are the same, no `Topic` is created but a new proxy of the existing `Topic` is returned. When they are not exactly the same, no `Topic` is created and the `NULL` pointer is returned.

When a `Topic` is obtained multiple times, it must also be deleted that same number of times using `delete_topic` or calling `delete_contained_entities` once to delete all the proxies.

### Local Proxy

Since a `Topic` is a global concept in the system, access is provided through a local proxy. In other words, the reference returned is actually not a reference to a `Topic` but to a locally created proxy. The Data Distribution Service propagates `Topics` and makes remotely created `Topics` locally available through this proxy. For each create, a new proxy is created. Therefore the `Topic` must be deleted the same number of times, as the `Topic` was created with the same `topic_name` per Domain. In other words, each reference (local proxy) must be deleted separately.

### Communication Status

For each communication status, the `StatusChangedFlag` flag is initially set to `FALSE`. It becomes `TRUE` whenever that communication status changes. For each communication status activated in the `mask`, the associated `TopicListener` operation is invoked and the communication status is reset to `FALSE`, as the listener implicitly accesses the status which is passed as a parameter to that operation. The fact that the status is reset prior to calling the listener means that if the application calls the `get_<status_name>_status` from inside the listener it will see the status already reset.

The following statuses are applicable to the `TopicListener`:

- `INCONSISTENT_TOPIC_STATUS`.

The following statuses are applicable to the `ExtTopicListener`:

- `ALL_DATA_DISPOSED_TOPIC_STATUS`

**NOTE:** The `DDS::STATUS_MASK_ANY_V1_2` mask does not include the `ALL_DATA_DISPOSED_TOPIC_STATUS` bit, because this is an OpenSplice extension.

Status bits are declared as a constant and can be used by the application in an OR operation to create a tailored mask. The special constant `STATUS_MASK_NONE` can be used to indicate that the created entity should not respond to any of its available statuses. The DDS will therefore attempt to propagate these statuses to its factory. The special constant `STATUS_MASK_ANY_V1_2` can be used to select all statuses specified in the “Data Distribution Service for Real-time Systems Version 1.2” specification which are applicable to the `PublisherListener`.

### Status Propagation

In case a communication status is not activated in the `mask` of the `TopicListener`, the `DomainParticipantListener` of the containing `DomainParticipant` is invoked (if attached and activated for the status that occurred). This allows the application to set a default behaviour in the `DomainParticipantListener` of the containing `DomainParticipant` and a `Topic` specific behaviour when needed. In case the `DomainParticipantListener` is also not attached or the communication status is not activated in its `mask`, the application is not notified of the change.

## 3.2.1.8 delete\_contained\_entities

### Scope

`DDS::DomainParticipant`

## Synopsis

```
#include <ccpp_dds_dcps.h>
ReturnCode_t
    delete_contained_entities
        (void);
```

## Description

This operation deletes all the `Entity` objects that were created on the `DomainParticipant`.

## Parameters

<none>

## Return Value

*ReturnCode\_t* - Possible return codes of the operation are: `RETCODE_OK`, `RETCODE_ERROR`, `RETCODE_ALREADY_DELETED`, `RETCODE_OUT_OF_RESOURCES` or `RETCODE_PRECONDITION_NOT_MET`.

## Detailed Description

This operation deletes all the `Entity` objects that were created on the `DomainParticipant`. In other words, it deletes all `Publisher`, `Subscriber`, `Topic`, `ContentFilteredTopic` and `MultiTopic` objects. Prior to deleting each contained `Entity`, this operation regressively calls the corresponding `delete_contained_entities` operation on each `Entity` (if applicable). In other words, all `Entity` objects in the `Publisher` and `Subscriber` are deleted, including the `DataWriter` and `DataReader`. Also the `QueryCondition` and `ReadCondition` objects contained by the `DataReader` are deleted.

### Topic

Since a `Topic` is a global concept in the system, access is provided through a local proxy. The Data Distribution Service propagates `Topics` and makes remotely created `Topics` locally available through this proxy. Such a proxy is created by the `create_topic` or `find_topic` operation. When a reference to the same `Topic` was created multiple times (either by `create_topic` or `find_topic`), all references (local proxies) are deleted. With the last proxy, the `Topic` itself is also removed from the system.



**NOTE:** The operation will return `PRECONDITION_NOT_MET` if the any of the contained entities is in a state where it cannot be deleted. This will occur, for example, if a contained `DataReader` cannot be deleted because the application has called a `read` or `take` operation and has not called the corresponding



`return_loan` operation to return the loaned samples. In such cases, the operation does not roll back any entity deletions performed prior to the detection of the problem.

---

### Return Code

When the operation returns:

- `RETCODE_OK` - the contained Entity objects are deleted and the application may delete the DomainParticipant.
- `RETCODE_ERROR` - an internal error has occurred.
- `RETCODE_ALREADY_DELETED` - the DomainParticipant has already been deleted.
- `RETCODE_OUT_OF_RESOURCES` - the Data Distribution Service ran out of resources to complete this operation.
- `RETCODE_PRECONDITION_NOT_MET` - one or more of the contained entities are in a state where they cannot be deleted.

### 3.2.1.9 `delete_contentfilteredtopic`

#### Scope

`DDS::DomainParticipant`

#### Synopsis

```
#include <ccpp_dds_dcps.h>
ReturnCode_t
    delete_contentfilteredtopic
        (ContentFilteredTopic_ptr a_contentfilteredtopic);
```

#### Description

This operation deletes a `ContentFilteredTopic`.

#### Parameters

*in* `ContentFilteredTopic_ptr a_contentfilteredtopic` - a reference to the `ContentFilteredTopic`, which is to be deleted.

#### Return Value

*ReturnCode\_t* - Possible return codes of the operation are: `RETCODE_OK`, `RETCODE_ERROR`, `RETCODE_BAD_PARAMETER`, `RETCODE_ALREADY_DELETED`, `RETCODE_OUT_OF_RESOURCES` or `RETCODE_PRECONDITION_NOT_MET`.

## Detailed Description

This operation deletes a `ContentFilteredTopic`.

The deletion of a `ContentFilteredTopic` is not allowed if there are any existing `DataReader` objects that are using the `ContentFilteredTopic`. If the `delete_contentfilteredtopic` operation is called on a `ContentFilteredTopic` with existing `DataReader` objects attached to it, it will return `PRECONDITION_NOT_MET`.

The `delete_contentfilteredtopic` operation must be called on the same `DomainParticipant` object used to create the `ContentFilteredTopic`. If `delete_contentfilteredtopic` is called on a different `DomainParticipant` the operation will have no effect and it will return `PRECONDITION_NOT_MET`.

### Return Code

When the operation returns:

- `RETCODE_OK` - the `ContentFilteredTopic` is deleted
- `RETCODE_ERROR` - an internal error has occurred.
- `RETCODE_BAD_PARAMETER` - the parameter `a_contentfilteredtopic` is not a valid `ContentFilteredTopic_ptr`
- `RETCODE_ALREADY_DELETED` - the `DomainParticipant` has already been deleted
- `RETCODE_OUT_OF_RESOURCES` - the Data Distribution Service ran out of resources to complete this operation.
- `RETCODE_PRECONDITION_NOT_MET` - the operation is called on a different `DomainParticipant`, as used when the `ContentFilteredTopic` was created, or the `ContentFilteredTopic` is being used by one or more `DataReader` objects.

### 3.2.1.10 delete\_multitopic

#### Scope

`DDS::DomainParticipant`

#### Synopsis

```
#include <ccpp_dds_dcps.h>
ReturnCode_t
    delete_multitopic
        (MultiTopic_ptr a_multitopic);
```

**NOTE:** This operation is not yet implemented. It is scheduled for a future release.

## Description

This operation deletes a `MultiTopic`.

## Parameters

*in* `MultiTopic_ptr a_multitopic` - a pointer to the `MultiTopic`, which is to be deleted.

## Return Value

`ReturnCode_t` - Possible return codes of the operation are: `RETCODE_OK`, `RETCODE_ERROR`, `RETCODE_BAD_PARAMETER`, `RETCODE_ALREADY_DELETED`, `RETCODE_OUT_OF_RESOURCES` or `RETCODE_PRECONDITION_NOT_MET`.

## Detailed Description

This operation deletes a `MultiTopic`.

The deletion of a `MultiTopic` is not allowed if there are any existing `DataReader` objects that are using the `MultiTopic`. If the `delete_multitopic` operation is called on a `MultiTopic` with existing `DataReader` objects attached to it, it will return `RETCODE_PRECONDITION_NOT_MET`.

The `delete_multitopic` operation must be called on the same `DomainParticipant` object used to create the `MultiTopic`. If `delete_multitopic` is called on a different `DomainParticipant` the operation will have no effect and it will return `RETCODE_PRECONDITION_NOT_MET`.

### Return Code

When the operation returns:

- `RETCODE_OK` - the `MultiTopic` is deleted
- `RETCODE_ERROR` - an internal error has occurred.
- `RETCODE_BAD_PARAMETER` - the parameter `a_multitopic` is not a valid `MultiTopic_ptr`
- `RETCODE_ALREADY_DELETED` - the `DomainParticipant` has already been deleted
- `RETCODE_OUT_OF_RESOURCES` - the Data Distribution Service ran out of resources to complete this operation.
- `RETCODE_PRECONDITION_NOT_MET` - the operation is called on a different `DomainParticipant`, as used when the `MultiTopic` was created, or the `MultiTopic` is being used by one or more `DataReader` objects.

### 3.2.1.11 delete\_publisher

#### Scope

DDS::DomainParticipant

#### Synopsis

```
#include <ccpp_dds_dcps.h>
ReturnCode_t
    delete_publisher
        (Publisher_ptr p);
```

#### Description

This operation deletes a Publisher.

#### Parameters

*in Publisher\_ptr p* - a pointer to the Publisher, which is to be deleted.

#### Return Value

*ReturnCode\_t* - Possible return codes of the operation are: RETCODE\_OK, RETCODE\_ERROR, RETCODE\_BAD\_PARAMETER, RETCODE\_ALREADY\_DELETED, RETCODE\_OUT\_OF\_RESOURCES or RETCODE\_PRECONDITION\_NOT\_MET.

#### Detailed Description

This operation deletes a Publisher. A Publisher cannot be deleted when it has any attached DataWriter objects. When the operation is called on a Publisher with DataWriter objects, the operation returns RETCODE\_PRECONDITION\_NOT\_MET. When the operation is called on a different DomainParticipant, as used when the Publisher was created, the operation has no effect and returns RETCODE\_PRECONDITION\_NOT\_MET.

#### Return Code

When the operation returns:

- *RETCODE\_OK* - the Publisher is deleted
- *RETCODE\_ERROR* - an internal error has occurred.
- *RETCODE\_BAD\_PARAMETER* - the parameter *p* is not a valid *Publisher\_ptr*
- *RETCODE\_ALREADY\_DELETED* - the DomainParticipant has already been deleted
- *RETCODE\_OUT\_OF\_RESOURCES* - the Data Distribution Service ran out of resources to complete this operation.

- `RETCODE_PRECONDITION_NOT_MET` - the operation is called on a different DomainParticipant, as used when the Publisher was created, or the Publisher contains one or more DataWriter objects.

### 3.2.1.12 delete\_subscriber

#### Scope

DDS::DomainParticipant

#### Synopsis

```
#include <ccpp_dds_dcps.h>
ReturnCode_t
    delete_subscriber
        (Subscriber_ptr s);
```

#### Description

This operation deletes a Subscriber.

#### Parameters

*in Subscriber\_ptr s* - a pointer to the Subscriber, which is to be deleted.

#### Return Value

*ReturnCode\_t* - Possible return codes of the operation are: `RETCODE_OK`, `RETCODE_ERROR`, `RETCODE_BAD_PARAMETER`, `RETCODE_ALREADY_DELETED`, `RETCODE_OUT_OF_RESOURCES` or `RETCODE_PRECONDITION_NOT_MET`.

#### Detailed Description

This operation deletes a Subscriber. A Subscriber cannot be deleted when it has any attached DataReader objects. When the operation is called on a Subscriber with DataReader objects, the operation returns `RETCODE_PRECONDITION_NOT_MET`. When the operation is called on a different DomainParticipant, as used when the Subscriber was created, the operation has no effect and returns `RETCODE_PRECONDITION_NOT_MET`.

#### Return Code

When the operation returns:

- `RETCODE_OK` - the Subscriber is deleted
- `RETCODE_ERROR` - an internal error has occurred.
- `RETCODE_BAD_PARAMETER` - the parameter *s* is not a valid *Subscriber\_ptr*

- `RETCODE_ALREADY_DELETED` - the DomainParticipant has already been deleted
- `RETCODE_OUT_OF_RESOURCES` - the Data Distribution Service ran out of resources to complete this operation.
- `RETCODE_PRECONDITION_NOT_MET` - the operation is called on a different DomainParticipant, as used when the Subscriber was created, or the Subscriber contains one or more DataReader objects.

### 3.2.1.13 delete\_topic

#### Scope

DDS::DomainParticipant

#### Synopsis

```
#include <ccpp_dds_dcps.h>
ReturnCode_t
    delete_topic
        (Topic_ptr a_topic);
```

#### Description

This operation deletes a Topic.

#### Parameters

*in Topic\_ptr a\_topic* - a pointer to the Topic, which is to be deleted.

#### Return Value

*ReturnCode\_t* - Possible return codes of the operation are: `RETCODE_OK`, `RETCODE_ERROR`, `RETCODE_BAD_PARAMETER`, `RETCODE_ALREADY_DELETED`, `RETCODE_OUT_OF_RESOURCES` or `RETCODE_PRECONDITION_NOT_MET`.

#### Detailed Description

This operation deletes a Topic. A Topic cannot be deleted when there are any DataReader, DataWriter, ContentFilteredTopic or MultiTopic objects, which are using the Topic. When the operation is called on a Topic referenced by any of these objects, the operation returns `RETCODE_PRECONDITION_NOT_MET`. When the operation is called on a different DomainParticipant, as used when the Topic was created, the operation has no effect and returns `RETCODE_PRECONDITION_NOT_MET`.

Local proxy

Since a `Topic` is a global concept in the system, access is provided through a local proxy. In other words, the reference is actually not a reference to a `Topic` but to the local proxy. The Data Distribution Service propagates `Topics` and makes remotely created `Topics` locally available through this proxy. Such a proxy is created by the `create_topic` or `find_topic` operation. This operation will delete the local proxy. When a reference to the same `Topic` was created multiple times (either by `create_topic` or `find_topic`), each reference (local proxy) must be deleted separately. When this proxy is the last proxy for this `Topic`, the `Topic` itself is also removed from the system. As mentioned, a proxy may only be deleted when there are no other entities attached to it. However, it is possible to delete a proxy while there are entities attached to a different proxy.

Return Code

When the operation returns:

- `RETCODE_OK` - the `Topic` is deleted
- `RETCODE_ERROR` - an internal error has occurred.
- `RETCODE_BAD_PARAMETER` - the parameter `a_topic` is not a valid `Topic_ptr`
- `RETCODE_ALREADY_DELETED` - the `DomainParticipant` has already been deleted
- `RETCODE_OUT_OF_RESOURCES` - the Data Distribution Service ran out of resources to complete this operation.
- `RETCODE_PRECONDITION_NOT_MET` - the operation is called on a different `DomainParticipant`, as used when the `Topic` was created, or the `Topic` is still referenced by other objects.

**3.2.1.14 enable (inherited)**

This operation is inherited and therefore not described here. See the class `Entity` for further explanation.

**Synopsis**

```
#include <ccpp_dds_dcps.h>
ReturnCode_t
    enable
        (void);
```

**3.2.1.15 find\_topic****Scope**

`DDS::DomainParticipant`

## Synopsis

```
#include <ccpp_dds_dcps.h>
Topic_ptr
    find_topic
        (const char* topic_name,
         const Duration_t& timeout);
```

## Description

This operation gives access to an existing (or ready to exist) enabled `Topic`, based on its `topic_name`.

## Parameters

*in const char\* topic\_name* - the name of the `Topic` that the application wants access to.

*in const Duration\_t& timeout* - the maximum duration to block for the `DomainParticipant_find_topic`, after which the application thread is unblocked. The special constant `DURATION_INFINITE` can be used when the maximum waiting time does not need to be bounded.

## Return Value

*Topic\_ptr* - Return value is a pointer to the `Topic` found.

## Detailed Description

This operation gives access to an existing `Topic`, based on its `topic_name`. The operation takes as arguments the `topic_name` of the `Topic` and a timeout.

If a `Topic` of the same `topic_name` already exists, it gives access to this `Topic`. Otherwise it waits (blocks the caller) until another mechanism creates it. This other mechanism can be another thread, a configuration tool, or some other Data Distribution Service utility. If after the specified timeout the `Topic` can still not be found, the caller gets unblocked and the `NULL` pointer is returned.

A `Topic` obtained by means of `find_topic`, must also be deleted by means of `delete_topic` so that the local resources can be released. If a `Topic` is obtained multiple times it must also be deleted that same number of times using `delete_topic` or calling `delete_contained_entities` once to delete all the proxies.

A `Topic` that is obtained by means of `find_topic` in a specific `DomainParticipant` can only be used to create `DataReaders` and `DataWriters` in that `DomainParticipant` if its corresponding `TypeSupport` has been registered to that same `DomainParticipant`.



### Local Proxy

Since a `Topic` is a global concept in the system, access is provided through a local proxy. In other words, the reference returned is actually not a reference to a `Topic` but to a locally created proxy. The Data Distribution Service propagates `Topics` and makes remotely created `Topics` locally available through this proxy. For each time this operation is called, a new proxy is created. Therefore the `Topic` must be deleted the same number of times, as the `Topic` was created with the same `topic_name` per Domain. In other words, each reference (local proxy) must be deleted separately.

#### 3.2.1.16 `get_builtin_subscriber`

##### Scope

`DDS::DomainParticipant`

##### Synopsis

```
#include <ccpp_dds_dcps.h>
Subscriber_ptr
    get_builtin_subscriber
        (void);
```

##### Description

This operation returns the built-in `Subscriber` associated with the `DomainParticipant`.

##### Parameters

<none>

##### Return Value

`Subscriber_ptr` - Result value is a pointer to the built-in `Subscriber` associated with the `DomainParticipant`.

##### Detailed Description

This operation returns the built-in `Subscriber` associated with the `DomainParticipant`. Each `DomainParticipant` contains several built-in `Topic` objects. The built-in `Subscriber` contains the corresponding `DataReader` objects to access them. All these `DataReader` objects belong to a single built-in `Subscriber`. Note that there is exactly one built-in `Subscriber` associated with each `DomainParticipant`.

### 3.2.1.17 `get_current_time`

#### Scope

`DDS::DomainParticipant`

#### Synopsis

```
#include <ccpp_dds_dcps.h>
ReturnCode_t
    get_current_time
        (Time_t& current_time);
```

#### Description

This operation returns the value of the current time that the Data Distribution Service uses to time-stamp written data as well as received data in `current_time`.

#### Parameters

*inout* `Time_t& current_time` - the value of the current time as used by the Data Distribution System. The input value of `current_time` is ignored.

#### Return Value

*ReturnCode\_t* - Possible return codes of the operation are: `RETCODE_OK`, `RETCODE_ERROR`, `RETCODE_BAD_PARAMETER`, `RETCODE_ALREADY_DELETED`, `RETCODE_OUT_OF_RESOURCES` or `RETCODE_NOT_ENABLED`.

#### Detailed Description

This operation returns the value of the current time that the Data Distribution Service uses to time-stamp written data as well as received data in `current_time`. The input value of `current_time` is ignored by the operation.

#### Return Code

When the operation returns:

- `RETCODE_OK` - the value of the current time is returned in `current_time`.
- `RETCODE_ERROR` - an internal error has occurred.
- `RETCODE_BAD_PARAMETER` - the parameter `current_time` is not a valid reference.
- `RETCODE_ALREADY_DELETED` - the `DomainParticipant` has already been deleted
- `RETCODE_OUT_OF_RESOURCES` - the Data Distribution Service ran out of resources to complete this operation.
- `RETCODE_NOT_ENABLED` - the `DomainParticipant` is not enabled.

### 3.2.1.18 `get_default_publisher_qos`

#### Scope

DDS::DomainParticipant

#### Synopsis

```
#include <ccpp_dds_dcps.h>
ReturnCode_t
    get_default_publisher_qos
        (PublisherQos& qos);
```

#### Description

This operation gets the struct with the default Publisher QosPolicy settings of the DomainParticipant.

#### Parameters

*inout PublisherQos& qos* - a reference to the PublisherQos struct (provided by the application) in which the default QosPolicy settings for the Publisher are written.

#### Return Value

*ReturnCode\_t* - Possible return codes of the operation are: RETCODE\_OK, RETCODE\_ERROR, RETCODE\_ALREADY\_DELETED or RETCODE\_OUT\_OF\_RESOURCES.

#### Detailed Description

This operation gets the struct with the default Publisher QosPolicy settings of the DomainParticipant (that is the PublisherQos) which is used for newly created Publisher objects, in case the constant PUBLISHER\_QOS\_DEFAULT is used. The default PublisherQos is only used when the constant is supplied as parameter qos to specify the PublisherQos in the create\_publisher operation. The application must provide the PublisherQos struct in which the QosPolicy settings can be stored and pass the qos reference to the operation. The operation writes the default QosPolicy settings to the struct referenced to by qos. Any settings in the struct are overwritten.

The values retrieved by this operation match the set of values specified on the last successful call to set\_default\_publisher\_qos, or, if the call was never made, the default values as specified for each QosPolicy setting as defined in Table 2 on page 38

#### Return Code

When the operation returns:

- *RETCODE\_OK* - the default Publisher QosPolicy settings of this DomainParticipant have successfully been copied into the specified PublisherQos parameter.
- *RETCODE\_ERROR* - an internal error has occurred.
- *RETCODE\_ALREADY\_DELETED* - the DomainParticipant has already been deleted.
- *RETCODE\_OUT\_OF\_RESOURCES* - the Data Distribution Service ran out of resources to complete this operation.

### 3.2.1.19 `get_default_subscriber_qos`

#### Scope

DDS::DomainParticipant

#### Synopsis

```
#include <ccpp_dds_dcps.h>
ReturnCode_t
    get_default_subscriber_qos
        (SubscriberQos& qos);
```

#### Description

This operation gets the struct with the default Subscriber QosPolicy settings of the DomainParticipant.

#### Parameters

*inout SubscriberQos& qos* - a reference to the QosPolicy struct (provided by the application) in which the default QosPolicy settings for the Subscriber is written.

#### Return Value

*ReturnCode\_t* - Possible return codes of the operation are: *RETCODE\_OK*, *RETCODE\_ERROR*, *RETCODE\_ALREADY\_DELETED* or *RETCODE\_OUT\_OF\_RESOURCES*.

#### Detailed Description

This operation gets the struct with the default Subscriber QosPolicy settings of the DomainParticipant (that is the SubscriberQos) which is used for newly created Subscriber objects, in case the constant *SUBSCRIBER\_QOS\_DEFAULT* is used. The default SubscriberQos is only used when the constant is supplied as parameter *qos* to specify the SubscriberQos in the *create\_subscriber* operation. The application must provide the QoS struct in which the policy can be

stored and pass the `qos` reference to the operation. The operation writes the default `QosPolicy` to the struct referenced to by `qos`. Any settings in the struct are overwritten.

The values retrieved by this operation match the set of values specified on the last successful call to `set_default_subscriber_qos`, or, if the call was never made, the default values as specified for each `QosPolicy` defined in Table 2 on page 38

### Return Code

When the operation returns:

- `RETCODE_OK` - the default `Subscriber QosPolicy` settings of this `DomainParticipant` have successfully been copied into the specified `SubscriberQos` parameter.
- `RETCODE_ERROR` - an internal error has occurred.
- `RETCODE_ALREADY_DELETED` - the `DomainParticipant` has already been deleted.
- `RETCODE_OUT_OF_RESOURCES` - the Data Distribution Service ran out of resources to complete this operation.

### 3.2.1.20 `get_default_topic_qos`

#### Scope

`DDS::DomainParticipant`

#### Synopsis

```
#include <ccpp_dds_dcps.h>
ReturnCode_t
    get_default_topic_qos
        (TopicQos& qos);
```

#### Description

This operation gets the struct with the default `Topic QosPolicy` settings of the `DomainParticipant`.

#### Parameters

*inout* `TopicQos& qos` - a reference to the `QosPolicy` struct (provided by the application) in which the default `QosPolicy` settings for the `Topic` is written.

#### Return Value

`ReturnCode_t` - Possible return codes of the operation are: `RETCODE_OK`, `RETCODE_ERROR`, `RETCODE_ALREADY_DELETED` or `RETCODE_OUT_OF_RESOURCES`.

## Detailed Description

This operation gets the struct with the default Topic QoS Policy settings of the DomainParticipant (that is the TopicQoS) which is used for newly created Topic objects, in case the constant TOPIC\_QOS\_DEFAULT is used. The default TopicQoS is only used when the constant is supplied as parameter qos to specify the TopicQoS in the create\_topic operation. The application must provide the QoS struct in which the policy can be stored and pass the qos reference to the operation. The operation writes the default QoS Policy to the struct referenced to by qos. Any settings in the struct are overwritten.

The values retrieved by this operation match the set of values specified on the last successful call to set\_default\_topic\_qos, or, if the call was never made, the default values as specified for each QoS Policy defined in Table 2 on page 38

### Return Code

When the operation returns:

- *RETCODE\_OK* - the default Topic QoS Policy settings of this DomainParticipant have successfully been copied into the specified TopicQoS parameter.
- *RETCODE\_ERROR* - an internal error has occurred.
- *RETCODE\_ALREADY\_DELETED* - the DomainParticipant has already been deleted.
- *RETCODE\_OUT\_OF\_RESOURCES* - the Data Distribution Service ran out of resources to complete this operation.

### 3.2.1.21 get\_discovered\_participants

#### Scope

DDS::DomainParticipant

#### Synopsis

```
#include <ccpp_dcps.h>
ReturnCode_t
    get_discovered_participants
        (InstanceHandleSeq& participant_handles);
```

#### Description

This operation retrieves the list of DomainParticipants that have been discovered in the domain.

## Parameters

*inout InstanceHandleSeqHolder participant\_handles* - a sequence which is used to pass the list of all associated participants.

## Return Value

*int* - Possible return codes of the operation are: `RETCODE_OK`, `RETCODE_ERROR`, `RETCODE_ILLEGAL_OPERATION`, `RETCODE_UNSUPPORTED`, `RETCODE_ALREADY_DELETED`, `RETCODE_OUT_OF_RESOURCES`, or `RETCODE_NOT_ENABLED`.

## Detailed Description

This operation retrieves the list of `DomainParticipants` that have been discovered in the domain and that the application has not indicated should be “ignored” by means of the `DomainParticipant ignore_participant` operation.

The `participant_handles` sequence and its buffer may be pre-allocated by the application and therefore must either be re-used in a subsequent invocation of the `get_discovered_participants` operation or be released by calling `free` on the returned `participant_handles`. If the pre-allocated sequence is not big enough to hold the number of associated participants, the sequence will automatically be (re-)allocated to fit the required size. The handles returned in the `participant_handles` sequence are the ones that are used by the DDS implementation to locally identify the corresponding matched `Participant` entities. You can access more detailed information about a particular participant by passing its `participant_handle` to the `get_discovered_participant_data` operation.

### Return Code

When the operation returns:

- `RETCODE_OK` - the list of associated participants has been successfully obtained.
- `RETCODE_ERROR` - an internal error has occurred.
- `RETCODE_ILLEGAL_OPERATION` - the operation is invoked on an inappropriate object.
- `RETCODE_UNSUPPORTED` - OpenSplice is configured not to maintain the information about “associated” participants.
- `RETCODE_ALREADY_DELETED` - the `DomainParticipant` has already been deleted.
- `RETCODE_OUT_OF_RESOURCES` - the Data Distribution Service ran out of resources to complete this operation.

- `RETCODE_NOT_ENABLED` - the `DomainParticipant` is not enabled.

### 3.2.1.22 `get_discovered_participant_data`

#### Scope

`DDS::DomainParticipant`

#### Synopsis

```
#include <ccpp_dcps.h>
ReturnCode_t
    get_discovered_participant_data
        (ParticipantBuiltinTopicData& participant_data,
         InstanceHandle_t participant_handle);
```

#### Description

This operation retrieves information on a `DomainParticipant` that has been discovered on the network. The participant must be in the same domain as the participant on which this operation is invoked and must not have been “ignored” by means of the `DomainParticipant ignore_participant` operation.

#### Parameters

*in* `DomainParticipant _this` - the `DomainParticipant` object on which the operation is operated.

*inout* `ParticipantBuiltinTopicData *participant_data` - a pointer to the sample in which the information about the specified partition is to be stored.

*in* `const InstanceHandle_t participant_handle` - a handle to the participant whose information needs to be retrieved.

#### Return Value

*int* - Possible return codes of the operation are: `RETCODE_OK`, `RETCODE_ERROR`, `RETCODE_ILLEGAL_OPERATION`, `RETCODE_UNSUPPORTED`, `RETCODE_ALREADY_DELETED`, `RETCODE_OUT_OF_RESOURCES`, or `RETCODE_NOT_ENABLED`.

#### Detailed Description

This operation retrieves information on a `DomainParticipant` that has been discovered on the network. The participant must be in the same domain as the participant on which this operation is invoked and must not have been “ignored” by means of the `DomainParticipant ignore_participant` operation.



The `partition_handle` must correspond to a partition currently associated with the `DomainParticipant`, otherwise the operation will fail and return `RETCODE_ERROR`. The operation `get_discovered_participant_data` can be used to find more detailed information about a particular participant that is found with the `get_discovered_participants` operation.

### Return Code

When the operation returns:

- `RETCODE_OK` - the information on the specified partition has been successfully retrieved.
- `RETCODE_ERROR` - an internal error has occurred.
- `RETCODE_ILLEGAL_OPERATION` - the operation is invoked on an inappropriate object.
- `RETCODE_UNSUPPORTED` - OpenSplice is configured not to maintain the information about “associated” partition.
- `RETCODE_ALREADY_DELETED` - the `DomainParticipant` has already been deleted.
- `RETCODE_OUT_OF_RESOURCES` - the Data Distribution Service ran out of resources to complete this operation.
- `RETCODE_NOT_ENABLED` - the `DomainParticipant` is not enabled.

### 3.2.1.23 `get_discovered_topics`

#### Scope

`DDS::DomainParticipant`

#### Synopsis

```
#include <ccpp_dcps.h>
ReturnCode_t
    get_discovered_topics
        (InstanceHandleSeq& topic_handles);
```

#### Description

This operation retrieves the list of `Topics` that have been discovered in the domain.

#### Parameters

*inout* `InstanceHandleSeq *topic_handles` - a sequence which is used to pass the list of all associated topics.

## Return Value

*ReturnCode\_t* - Possible return codes of the operation are: `RETCODE_OK`, `RETCODE_ERROR`, `RETCODE_ILLEGAL_OPERATION`, `RETCODE_UNSUPPORTED`, `RETCODE_ALREADY_DELETED`, `RETCODE_OUT_OF_RESOURCES`, or `RETCODE_NOT_ENABLED`.

## Detailed Description

This operation retrieves the list of `Topics` that have been discovered in the domain and that the application has not indicated should be “ignored” by means of the `DomainParticipant ignore_topic` operation.

The `topic_handles` sequence and its buffer may be pre-allocated by the application and therefore must either be re-used in a subsequent invocation of the `get_discovered_topics` operation or be released by calling `free` on the returned `topic_handles`. If the pre-allocated sequence is not big enough to hold the number of associated participants, the sequence will automatically be (re-)allocated to fit the required size. The handles returned in the `topic_handles` sequence are the ones that are used by the DDS implementation to locally identify the corresponding matched `Topic` entities. You can access more detailed information about a particular topic by passing its `topic_handle` to the `get_discovered_topic_data` operation.

### Return Code

When the operation returns:

- `RETCODE_OK` - the list of associated topics has been successfully obtained.
- `RETCODE_ERROR` - an internal error has occurred.
- `RETCODE_ILLEGAL_OPERATION` - the operation is invoked on an inappropriate object.
- `RETCODE_UNSUPPORTED` - OpenSplice is configured not to maintain the information about “associated” topics.
- `RETCODE_ALREADY_DELETED` - the `DomainParticipant` has already been deleted.
- `RETCODE_OUT_OF_RESOURCES` - the Data Distribution Service ran out of resources to complete this operation.
- `RETCODE_NOT_ENABLED` - the `DomainParticipant` is not enabled.

### 3.2.1.24 `get_discovered_topic_data`

#### Scope

`DDS::DomainParticipant`

## Synopsis

```
#include <ccpp_dcps.h>
ReturnCode_t
    get_discovered_topic_data
        (TopicBuiltinTopicData& topic_data,
         InstanceHandle_t handle);
```

## Description

This operation retrieves information on a `Topic` that has been discovered on the network. The topic must have been created by a participant in the same domain as the participant on which this operation is invoked and must not have been “ignored” by means of the `DomainParticipant ignore_topic` operation.

## Parameters

*inout* `TopicBuiltinTopicData *topic_data` - a pointer to the sample in which the information about the specified topic is to be stored.

*in* *const* `InstanceHandle_t topic_handle` - a handle to the topic whose information needs to be retrieved.

## Return Value

*ReturnCode\_t* - Possible return codes of the operation are: `RETCODE_OK`, `RETCODE_ERROR`, `RETCODE_ILLEGAL_OPERATION`, `RETCODE_UNSUPPORTED`, `RETCODE_ALREADY_DELETED`, `RETCODE_OUT_OF_RESOURCES`, or `RETCODE_NOT_ENABLED`.

## Detailed Description

This operation retrieves information on a `Topic` that has been discovered on the network. The topic must have been created by a participant in the same domain as the participant on which this operation is invoked and must not have been “ignored” by means of the `DomainParticipant ignore_topic` operation.

The `topic_handle` must correspond to a topic currently associated with the `DomainParticipant`, otherwise the operation will fail and return `RETCODE_ERROR`. The operation `get_discovered_topic_data` can be used to find more detailed information about a particular topic that is found with the `get_discovered_topics` operation.

### Return Code

When the operation returns:

- `RETCODE_OK` - the information on the specified topic has successfully been retrieved.
- `RETCODE_ERROR` - an internal error has occurred.

- *RETCODE\_ILLEGAL\_OPERATION* - the operation is invoked on an inappropriate object.
- *RETCODE\_UNSUPPORTED* - OpenSplice is configured not to maintain the information about “associated” topics.
- *RETCODE\_ALREADY\_DELETED* - the DomainParticipant has already been deleted.
- *RETCODE\_OUT\_OF\_RESOURCES* - the Data Distribution Service ran out of resources to complete this operation.
- *RETCODE\_NOT\_ENABLED* - the DomainParticipant is not enabled.

### 3.2.1.25 `get_domain_id`

#### Scope

DDS::DomainParticipant

#### Synopsis

```
#include <ccpp_dds_dcps.h>
DomainId_t
    get_domain_id
        (void);
```

#### Description

This operation returns the `DomainId` of the Domain to which this DomainParticipant is attached.

#### Parameters

<none>

#### Return Value

*DomainId\_t* - result is the `DomainId`.

#### Detailed Description

This operation returns the `DomainId` of the Domain to which this DomainParticipant is attached. See also section 3.2.2.1, *create\_participant*, on page 182).

### 3.2.1.26 `get_listener`

#### Scope

DDS::DomainParticipant

**Synopsis**

```
#include <ccpp_dds_dcps.h>
DomainParticipantListener_ptr
    get_listener
    (void);
```

**Description**

This operation allows access to a DomainParticipantListener.

**Parameters**

<none>

**Return Value**

*DomainParticipantListener\_ptr* - result is a pointer to the DomainParticipantListener attached to the DomainParticipant.

**Detailed Description**

This operation allows access to a DomainParticipantListener attached to the DomainParticipant. When no DomainParticipantListener was attached to the DomainParticipant, the NULL pointer is returned.

**3.2.1.27 get\_qos****Scope**

DDS::DomainParticipant

**Synopsis**

```
#include <ccpp_dds_dcps.h>
ReturnCode_t
    get_qos
    (DomainParticipantQos& qos);
```

**Description**

This operation allows access to the existing set of QoS policies for a DomainParticipant.

**Parameters**

*inout DomainParticipantQos& qos* - a reference to the destination DomainParticipantQos struct in which the QoSPolicy settings will be copied.

## Return Value

*ReturnCode\_t* - Possible return codes of the operation are: `RETCODE_OK`, `RETCODE_ERROR`, `RETCODE_ALREADY_DELETED` or `RETCODE_OUT_OF_RESOURCES`.

## Detailed Description

This operation allows access to the existing set of QoS policies of a `DomainParticipant` on which this operation is used. This `DomainParticipantQos` is stored at the location pointed to by the `qos` parameter.

### Return Code

When the operation returns:

- `RETCODE_OK` - the existing set of QoS policy values applied to this `DomainParticipant` has successfully been copied into the specified `DomainParticipantQos` parameter.
- `RETCODE_ERROR` - an internal error has occurred.
- `RETCODE_ALREADY_DELETED` - the `DomainParticipant` has already been deleted.
- `RETCODE_OUT_OF_RESOURCES` - the Data Distribution Service ran out of resources to complete this operation.

### 3.2.1.28 `get_status_changes` (inherited)

This operation is inherited and therefore not described here. See the class `Entity` for further explanation.

#### Synopsis

```
#include <ccpp_dds_dcps.h>
StatusMask
    get_status_changes
        (void);
```

### 3.2.1.29 `get_statuscondition` (inherited)

This operation is inherited and therefore not described here. See the class `Entity` for further explanation.

#### Synopsis

```
#include <ccpp_dds_dcps.h>
StatusCondition
    get_statuscondition_ptr
        (void);
```

### 3.2.1.30 ignore\_participant

#### Scope

DDS::DomainParticipant

#### Synopsis

```
#include <ccpp_dds_dcps.h>
ReturnCode_t
    ignore_participant
        (InstanceHandle_t handle);
```

**NOTE:** This operation is not yet implemented. It is scheduled for a future release.

### 3.2.1.31 ignore\_publication

#### Scope

DDS::DomainParticipant

#### Synopsis

```
#include <ccpp_dds_dcps.h>
ReturnCode_t
    ignore_publication
        (InstanceHandle_t handle);
```

**NOTE:** This operation is not yet implemented. It is scheduled for a future release.

### 3.2.1.32 ignore\_subscription

#### Scope

DDS::DomainParticipant

#### Synopsis

```
#include <ccpp_dds_dcps.h>
ReturnCode_t
    ignore_subscription
        (InstanceHandle_t handle);
```

**NOTE:** This operation is not yet implemented. It is scheduled for a future release.

### 3.2.1.33 ignore\_topic

#### Scope

DDS::DomainParticipant

#### Synopsis

```
#include <ccpp_dds_dcps.h>
ReturnCode_t
```

```
ignore_topic
(InstanceHandle_t handle);
```

**NOTE:** This operation is not yet implemented. It is scheduled for a future release.

### 3.2.1.34 lookup\_topicdescription

#### Scope

DDS::DomainParticipant

#### Synopsis

```
#include <ccpp_dds_dcps.h>
TopicDescription_ptr
lookup_topicdescription
(const char* name);
```

#### Description

This operation gives access to a locally-created TopicDescription, with a matching name.

#### Parameters

*in const char\* name* - the name of the TopicDescription to look for.

#### Return Value

*TopicDescription\_ptr* - Return value is a pointer to the TopicDescription found. When no such TopicDescription is found, the NULL pointer is returned.

#### Detailed Description

The operation `lookup_topicdescription` gives access to a locally-created TopicDescription, based on its name. The operation takes as argument the name of the TopicDescription.

If one or more local TopicDescription proxies (see also section 3.2.1.15) of the same name already exist, a pointer to one of the already existing local proxies is returned: `lookup_topicdescription` will never create a new local proxy. That means that the proxy that is returned does not need to be deleted separately from its original. When no local proxy exists, it returns the NULL pointer. The operation never blocks.

The operation `lookup_topicdescription` may be used to locate any locally-created Topic, ContentFilteredTopic and MultiTopic object.



### 3.2.1.35 `set_default_publisher_qos`

#### Scope

`DDS::DomainParticipant`

#### Synopsis

```
#include <ccpp_dds_dcps.h>
ReturnCode_t
    set_default_publisher_qos
        (const PublisherQos& qos);
```

#### Description

This operation sets the default `PublisherQos` of the `DomainParticipant`.

#### Parameters

*in* `const PublisherQos& qos` - a collection of `QosPolicy` settings, which contains the new default `QosPolicy` settings for the newly created Publishers.

#### Return Value

`ReturnCode_t` - Possible return codes of the operation are: `RETCODE_OK`, `RETCODE_ERROR`, `RETCODE_BAD_PARAMETER`, `RETCODE_UNSUPPORTED`, `RETCODE_ALREADY_DELETED` or `RETCODE_OUT_OF_RESOURCES`.

#### Detailed Description

This operation sets the default `PublisherQos` of the `DomainParticipant` (that is the struct with the `QosPolicy` settings) which is used for newly created Publisher objects, in case the constant `PUBLISHER_QOS_DEFAULT` is used. The default `PublisherQos` is only used when the constant is supplied as parameter `qos` to specify the `PublisherQos` in the `create_publisher` operation. The `PublisherQos` is always self consistent, because its policies do not depend on each other. This means that this operation never returns the `RETCODE_INCONSISTENT_POLICY`. The values set by this operation are returned by `get_default_publisher_qos`.

#### Return Code

When the operation returns:

- `RETCODE_OK` - the new default `PublisherQos` is set
- `RETCODE_ERROR` - an internal error has occurred.

- *RETCODE\_BAD\_PARAMETER* - the parameter *qos* is not a valid *PublisherQos*. It contains a *QosPolicy* setting with an enum value that is outside its legal boundaries.
- *RETCODE\_UNSUPPORTED* - one or more of the selected *QosPolicy* values are currently not supported by OpenSplice.
- *RETCODE\_ALREADY\_DELETED* - the *DomainParticipant* has already been deleted.
- *RETCODE\_OUT\_OF\_RESOURCES* - the Data Distribution Service ran out of resources to complete this operation.

### 3.2.1.36 **set\_default\_subscriber\_qos**

#### Scope

DDS::DomainParticipant

#### Synopsis

```
#include <ccpp_dps_dcps.h>
ReturnCode_t
    set_default_subscriber_qos
        (const SubscriberQos& qos);
```

#### Description

This operation sets the default *SubscriberQos* of the *DomainParticipant*.

#### Parameters

*in const SubscriberQos& qos* - a collection of *QosPolicy* settings, which contains the new default *QosPolicy* settings for the newly created *Subscribers*.

#### Return Value

*ReturnCode\_t* - Possible return codes of the operation are: *RETCODE\_OK*, *RETCODE\_ERROR*, *RETCODE\_BAD\_PARAMETER*, *RETCODE\_UNSUPPORTED*, *RETCODE\_ALREADY\_DELETED* or *RETCODE\_OUT\_OF\_RESOURCES*.

#### Detailed Description

This operation sets the default *SubscriberQos* of the *DomainParticipant* (that is the struct with the *QosPolicy* settings) which is used for newly created *Subscriber* objects, in case the constant *SUBSCRIBER\_QOS\_DEFAULT* is used. The default *SubscriberQos* is only used when the constant is supplied as parameter *qos* to specify the *SubscriberQos* in the *create\_subscriber* operation. The *SubscriberQos* is always self consistent, because its policies do

not depend on each other. This means that this operation never returns the `RETCODE_INCONSISTENT_POLICY`. The values set by this operation are returned by `get_default_subscriber_qos`.

### Return Code

When the operation returns:

- `RETCODE_OK` - the new default `SubscriberQos` is set
- `RETCODE_ERROR` - an internal error has occurred.
- `RETCODE_BAD_PARAMETER` - the parameter `qos` is not a valid `PublisherQos`. It contains a `QosPolicy` setting with an enum value that is outside its legal boundaries.
- `RETCODE_UNSUPPORTED` - one or more of the selected `QosPolicy` values are currently not supported by OpenSplice.
- `RETCODE_ALREADY_DELETED` - the `DomainParticipant` has already been deleted.
- `RETCODE_OUT_OF_RESOURCES` - the Data Distribution Service ran out of resources to complete this operation.

### 3.2.1.37 `set_default_topic_qos`

#### Scope

`DDS::DomainParticipant`

#### Synopsis

```
#include <ccpp_dds_dcps.h>
ReturnCode_t
    set_default_topic_qos
        (const TopicQos& qos);
```

#### Description

This operation sets the default `TopicQos` of the `DomainParticipant`.

#### Parameters

*in* `const TopicQos& qos` - a collection of `QosPolicy` settings, which contains the new default `QosPolicy` settings for the newly created Topics.

#### Return Value

`ReturnCode_t` - Possible return codes of the operation are: `RETCODE_OK`, `RETCODE_ERROR`, `RETCODE_BAD_PARAMETER`, `RETCODE_UNSUPPORTED`, `RETCODE_ALREADY_DELETED`, `RETCODE_OUT_OF_RESOURCES` or `RETCODE_INCONSISTENT_POLICY`.

## Detailed Description

This operation sets the default TopicQos of the DomainParticipant (that is the struct with the QosPolicy settings) which is used for newly created Topic objects, in case the constant `TOPIC_QOS_DEFAULT` is used. The default TopicQos is only used when the constant is supplied as parameter `qos` to specify the TopicQos in the `create_topic` operation. This operation checks if the TopicQos is self consistent. If it is not, the operation has no effect and returns `RETCODE_INCONSISTENT_POLICY`. The values set by this operation are returned by `get_default_topic_qos`.

### Return Code

When the operation returns:

- `RETCODE_OK` - the new default TopicQos is set
- `RETCODE_ERROR` - an internal error has occurred.
- `RETCODE_BAD_PARAMETER` - the parameter `qos` is not a valid TopicQos. It contains a QosPolicy setting with an invalid `Duration_t` value or an enum value that is outside its legal boundaries
- `RETCODE_UNSUPPORTED` - one or more of the selected QosPolicy values are currently not supported by OpenSplice.
- `RETCODE_ALREADY_DELETED` - the DomainParticipant has already been deleted
- `RETCODE_OUT_OF_RESOURCES` - the Data Distribution Service ran out of resources to complete this operation.
- `RETCODE_INCONSISTENT_POLICY` - the parameter `qos` contains conflicting QosPolicy settings, e.g. a history depth that is higher than the specified resource limits.

### 3.2.1.38 `set_listener`

#### Scope

`DDS::DomainParticipant`

#### Synopsis

```
#include <ccpp_dds_dcps.h>
ReturnCode_t
    set_listener
        (DomainParticipantListener_ptr a_listener,
         StatusMask mask);
```

## Description

This operation attaches a `DomainParticipantListener` to the `DomainParticipant`.

## Parameters

*in* `DomainParticipantListener_ptr a_listener` - a pointer to the `DomainParticipantListener` instance, which will be attached to the `DomainParticipant`.

*in* `StatusMask mask` - a bit mask in which each bit enables the invocation of the `DomainParticipantListener` for a certain status.

## Return Value

*ReturnCode\_t* - Possible return codes of the operation are: `RETCODE_OK`, `RETCODE_ERROR`, `RETCODE_UNSUPPORTED`, `RETCODE_ALREADY_DELETED` or `RETCODE_OUT_OF_RESOURCES`.

## Detailed Description

This operation attaches a `DomainParticipantListener` to the `DomainParticipant`. Only one `DomainParticipantListener` can be attached to each `DomainParticipant`. If a `DomainParticipantListener` was already attached, the operation will replace it with the new one. When `a_listener` is the `NULL` pointer, it represents a listener that is treated as a NOOP<sup>1</sup> for all statuses activated in the bit mask.

### Communication Status

For each communication status, the `StatusChangedFlag` flag is initially set to `FALSE`. It becomes `TRUE` whenever that communication status changes. For each communication status activated in the mask, the associated `DomainParticipantListener` operation is invoked and the communication status is reset to `FALSE`, as the listener implicitly accesses the status which is passed as a parameter to that operation. The status is reset prior to calling the listener, so if the application calls the `get_<status_name>_status` from inside the listener it will see the status already reset. An exception to this rule is the `NULL` listener, which does not reset the communication statuses for which it is invoked.

The following statuses are applicable to the `DomainParticipantListener`:

- `INCONSISTENT_TOPIC_STATUS` *(propagated)*
- `OFFERED_DEADLINE_MISSED_STATUS` *(propagated)*
- `REQUESTED_DEADLINE_MISSED_STATUS` *(propagated)*

---

1. Short for **No-Operation**, an instruction that does nothing.

- OFFERED\_INCOMPATIBLE\_QOS\_STATUS *(propagated)*
- REQUESTED\_INCOMPATIBLE\_QOS\_STATUS *(propagated)*
- SAMPLE\_LOST\_STATUS *(propagated)*
- SAMPLE\_REJECTED\_STATUS *(propagated)*
- DATA\_ON\_READERS\_STATUS *(propagated)*
- DATA\_AVAILABLE\_STATUS *(propagated)*
- LIVELINESS\_LOST\_STATUS *(propagated)*
- LIVELINESS\_CHANGED\_STATUS *(propagated)*
- PUBLICATION\_MATCHED\_STATUS *(propagated)*
- SUBSCRIPTION\_MATCHED\_STATUS *(propagated)*



Be aware that the `PUBLICATION_MATCHED_STATUS` and `SUBSCRIPTION_MATCHED_STATUS` are not applicable when the infrastructure does not have the information available to determine connectivity. This is the case when OpenSplice is configured not to maintain discovery information in the Networking Service. (See the description for the `NetworkingService/Discovery/enabled` property in the Deployment Manual for more information about this subject.) In this case the operation will return `RETCODE_UNSUPPORTED`.

Status bits are declared as a constant and can be used by the application in an OR operation to create a tailored mask. The special constant `STATUS_MASK_NONE` can be used to indicate that the created entity should not respond to any of its available statuses. The DDS will therefore attempt to propagate these statuses to its factory. The special constant `STATUS_MASK_ANY_V1_2` can be used to select all applicable statuses specified in the “Data Distribution Service for Real-time Systems Version 1.2” specification which are applicable to the `PublisherListener`.

### Status Propagation

The Data Distribution Service will trigger the most specific and relevant `Listener`. In other words, in case a communication status is also activated on the `Listener` of a contained entity, the `Listener` on that contained entity is invoked instead of the `DomainParticipantListener`. This means that a status change on a contained entity only invokes the `DomainParticipantListener` if the contained entity itself does not handle the trigger event generated by the status change.

The statuses `DATA_ON_READERS_STATUS` and `DATA_AVAILABLE_STATUS` are “Read Communication Statuses” and are an exception to all other plain communication statuses: they have no corresponding status structure that can be obtained with a `get_<status_name>_status` operation and they are mutually exclusive. When new information becomes available to a `DataReader`, the Data Distribution Service will first look in an attached and activated `SubscriberListener` or `DomainParticipantListener` (in that order) for the

DATA\_ON\_READERS\_STATUS. In case the DATA\_ON\_READERS\_STATUS can not be handled, the Data Distribution Service will look in an attached and activated DataReaderListener, SubscriberListener or DomainParticipantListener for the DATA\_AVAILABLE\_STATUS (in that order).

### Return Code

When the operation returns:

- *RETCODE\_OK* - the DomainParticipantListener is attached
- *RETCODE\_ERROR* - an internal error has occurred
- *RETCODE\_UNSUPPORTED* - a status was selected that cannot be supported because the infrastructure does not maintain the required connectivity information.
- *RETCODE\_ALREADY\_DELETED* - the DomainParticipant has already been deleted.
- *RETCODE\_OUT\_OF\_RESOURCES* - the Data Distribution Service ran out of resources to complete this operation.

### 3.2.1.39 **set\_qos**

#### **Scope**

DDS::DomainParticipant

#### **Synopsis**

```
#include <ccpp_dds_dcps.h>
ReturnCode_t
    set_qos
        (const DomainParticipantQos& qos);
```

#### **Description**

This operation replaces the existing set of QosPolicy settings for a DomainParticipant.

#### **Parameters**

*in const DomainParticipantQos& qos* - new set of QosPolicy settings for the DomainParticipant.

#### **Return Value**

*ReturnCode\_t* - Possible return codes of the operation are: *RETCODE\_OK*, *RETCODE\_ERROR*, *RETCODE\_ALREADY\_DELETED* or *RETCODE\_OUT\_OF\_RESOURCES*.

## Detailed Description

This operation replaces the existing set of `QosPolicy` settings for a `DomainParticipant`. The parameter `qos` contains the `QosPolicy` settings which is checked for self-consistency.

The set of `QosPolicy` settings specified by the `qos` parameter are applied on top of the existing QoS, replacing the values of any policies previously set (provided, the operation returned `RETCODE_OK`).

### Return Code

When the operation returns:

- `RETCODE_OK` - the new `DomainParticipantQos` is set
- `RETCODE_ERROR` - an internal error has occurred.
- `RETCODE_ALREADY_DELETED` - the `DomainParticipant` has already been deleted
- `RETCODE_OUT_OF_RESOURCES` - the Data Distribution Service ran out of resources to complete this operation.

### 3.2.1.40 delete\_historical\_data

#### Scope

`DDS::DomainParticipant`

#### Synopsis

```
#include <ccpp_dds_dcps.h>
ReturnCode_t
    delete_historical_data
        (const string partition_expression,
         const string topic_expression);
```

#### Description

This operation deletes all historical TRANSIENT and PERSISTENT data that is stored by the durability service that is configured to support this `DomainParticipant`.

#### Parameters

*in const string partition\_expression* - An expression to define a filter on partitions.

*in const string topic\_expression* - An expression to define a filter on topic names.



## Return Value

*ReturnCode\_t* - Possible return codes of the operation are: `RETCODE_OK`, `RETCODE_ERROR`.

## Detailed Description

This operation deletes all historical TRANSIENT and PERSISTENT data that is stored by the durability service that is configured to support this DomainParticipant. It only deletes the samples stored in the transient and persistent store, samples stored in individual application DataReaders is spared and remains available to these readers. However, late-joiners will no longer be able to obtain the deleted samples.

The *partition\_expression* and *topic\_expression* strings can be used to specify selection criteria for the topic and/or partition in which the data will be deleted. Wildcards are supported. Note that these parameters are mandatory and cannot be empty. The "\*" expression can be used to match all partitions and/or topics.

Only data that exists prior to this method invocation is deleted. Data that is still being inserted during this method invocation will not be removed.

### Return Code

When the operation returns:

- `RETCODE_OK` - all data matching the topic and partition expressions has been deleted.
- `RETCODE_ERROR` - an internal error has occurred.

## 3.2.2 Class DomainParticipantFactory

The purpose of this class is to allow the creation and destruction of DomainParticipant objects. DomainParticipantFactory itself has no factory. It is a pre-existing singleton object that can be accessed by means of the *get\_instance* operation on the DomainParticipantFactory class.

The pre-defined value *TheParticipantFactory* can also be used as an alias for the singleton factory returned by the operation *get\_instance*.

The interface description of this class is as follows:

```
class DomainParticipantFactory
{
//
// implemented API operations
//
    static DomainParticipantFactory_ptr
        get_instance
            (void);
    DomainParticipant_ptr
```

```

        create_participant
            (DomainId_t domainId,
             const DomainParticipantQos& qos,
             DomainParticipantListener_ptr a_listener,
             StatusMask mask);
    ReturnCode_t
        delete_participant
            (DomainParticipant_ptr a_participant);
    DomainParticipant_ptr
        lookup_participant
            (DomainId_t domainId);
    ReturnCode_t
        set_default_participant_qos
            (const DomainParticipantQos& qos);
    ReturnCode_t
        get_default_participant_qos
            (DomainParticipantQos& qos);
    ReturnCode_t
        set_qos
            (const DomainParticipantFactoryQos& qos);
    ReturnCode_t
        get_qos
            (DomainParticipantFactoryQos& qos);
    ReturnCode_t
        delete_domain
            (Domain_ptr a_domain);
    Domain
        lookup_domain
            (const DomainId_t domainId);
    ReturnCode_t
        delete_contained_entities
            (void);
    ReturnCode_t
        detach_all_domains
            (Boolean block_operations,
             Boolean delete_entities);
};

```

The next paragraphs describe the usage of all DomainParticipantFactory operations.

### 3.2.2.1 create\_participant

#### Scope

DDS::DomainParticipantFactory

#### Synopsis

```

#include <ccpp_dds_dcps.h>
DomainParticipant_ptr

```

```
create_participant
(
    DomainId_t domainId,
    const DomainParticipantQos& qos,
    DomainParticipantListener_ptr a_listener,
    StatusMask mask);
```

## Description

This operation creates a new `DomainParticipant` which will join the domain identified by `domainId`, with the desired `DomainParticipantQos` and attaches the optionally specified `DomainParticipantListener` to it.

## Parameters

- in const DomainId\_t domainId* - the ID of the Domain to which the `DomainParticipant` is joined. This should be the ID as specified in the configuration file. This will also be applicable for the `lookup_participant`, `lookup_domain` and `get_domain_id` operations.
- in const DomainParticipantQos& qos* - a `DomainParticipantQos` for the new `DomainParticipant`. When this set of `QosPolicy` settings is inconsistent, no `DomainParticipant` is created.
- in DomainParticipantListener\_ptr a\_listener* - a pointer to the `DomainParticipantListener` instance which will be attached to the new `DomainParticipant`. It is permitted to use `NULL` as the value of the listener: this behaves as a `DomainParticipantListener` whose operations perform no action.
- in StatusMask mask* - a bit-mask in which each bit enables the invocation of the `DomainParticipantListener` for a certain status.

## Return Value

*DomainParticipant\_ptr* - a pointer to the newly created `DomainParticipant`. In case of an error, the `NULL` pointer is returned.

## Detailed Description

This operation creates a new `DomainParticipant`, with the desired `DomainParticipantQos` and attaches the optionally specified `DomainParticipantListener` to it. The `DomainParticipant` signifies that the calling application intends to join the Domain identified by the `domainId` argument.

If the specified `QosPolicy` settings are not consistent, the operation will fail; no `DomainParticipant` is created and the operation returns the `NULL` pointer. To delete the `DomainParticipant` the operation `delete_participant` must be used.

### Identifying the Domain

The `DomainParticipant` will attach to the Domain that is specified by the `domainId` parameter. This parameter consists of an integer specified in the `Id` tag in the configuration file. Note that to make multiple connections to a Domain (create multiple Participants for the same Domain) within a single process, all of the Participants must use the same identification (*i.e.* all use the same domain Id).

The constant `DOMAIN_ID_DEFAULT` can be used for this parameter. If this is done the value of `Id` tag from the configuration file specified by the environment variable called `OSPL_URI` will be used.

It is recommended to use this domain Id in conjunction with the `OSPL_URI` environment variable instead of hard-coding a domain Id into your application, since this gives you much more flexibility in the deployment phase of your product. See also Section 1.3.2.1, *The OSPL\_URI environment variable*, in the Deployment Guide.

### Default QoS

The constant `PARTICIPANT_QOS_DEFAULT` can be used as parameter `qos` to create a `DomainParticipant` with the default `DomainParticipantQos` as set in the `DomainParticipantFactory`. The effect of using `PARTICIPANT_QOS_DEFAULT` is the same as calling the operation `get_default_participant_qos` and using the resulting `DomainParticipantQos` to create the `DomainParticipant`.

### Communication Status

For each communication status, the `StatusChangedFlag` flag is initially set to `FALSE`. It becomes `TRUE` whenever that communication status changes. For each communication status activated in the `mask`, the associated `DomainParticipantListener` operation is invoked and the communication status is reset to `FALSE`, as the listener implicitly accesses the status which is passed as a parameter to that operation. The fact that the status is reset prior to calling the listener means that if the application calls the `get_<status_name>_status` from inside the listener it will see the status already reset.

The following statuses are applicable to the `DomainParticipantListener`:

- `INCONSISTENT_TOPIC_STATUS` (propagated)
- `OFFERED_DEADLINE_MISSED_STATUS` (propagated)
- `REQUESTED_DEADLINE_MISSED_STATUS` (propagated)
- `OFFERED_INCOMPATIBLE_QOS_STATUS` (propagated)
- `REQUESTED_INCOMPATIBLE_QOS_STATUS` (propagated)
- `SAMPLE_LOST_STATUS` (propagated)
- `SAMPLE_REJECTED_STATUS` (propagated)

- `DATA_ON_READERS_STATUS` *(propagated)*
- `DATA_AVAILABLE_STATUS` *(propagated)*
- `LIVELINESS_LOST_STATUS` *(propagated)*
- `LIVELINESS_CHANGED_STATUS` *(propagated)*
- `PUBLICATION_MATCHED_STATUS` *(propagated)*
- `SUBSCRIPTION_MATCHED_STATUS` *(propagated).*



Be aware that the `PUBLICATION_MATCHED_STATUS` and `SUBSCRIPTION_MATCHED_STATUS` are not applicable when the infrastructure does not have the information available to determine connectivity. This is the case when OpenSplice is configured not to maintain discovery information in the Networking Service. (See the description for the `NetworkingService/Discovery/enabled` property in the Deployment Manual for more information about this subject.) In this case the operation will return `NULL`.

Status bits are declared as a constant and can be used by the application in an OR operation to create a tailored mask. The special constant `STATUS_MASK_NONE` can be used to indicate that the created entity should not respond to any of its available statuses. The DDS will therefore attempt to propagate these statuses to its factory. The special constant `STATUS_MASK_ANY_V1_2` can be used to select all applicable statuses specified in the “Data Distribution Service for Real-time Systems Version 1.2” specification which are applicable to the `PublisherListener`.

### Status Propagation

The Data Distribution Service will trigger the most specific and relevant `Listener`. In other words, in case a communication status is also activated on the `Listener` of a contained entity, the `Listener` on that contained entity is invoked instead of the `DomainParticipantListener`. This means that a status change on a contained entity only invokes the `DomainParticipantListener` if the contained entity itself does not handle the trigger event generated by the status change.

The statuses `DATA_ON_READERS_STATUS` and `DATA_AVAILABLE_STATUS` are “Read Communication Statuses” and are an exception to all other plain communication statuses: they have no corresponding status structure that can be obtained with a `get_<status_name>_status` operation and they are mutually exclusive. When new information becomes available to a `DataReader`, the Data Distribution Service will first look in an attached and activated `SubscriberListener` or `DomainParticipantListener` (in that order) for the `DATA_ON_READERS_STATUS`. In case the `DATA_ON_READERS_STATUS` can not be handled, the Data Distribution Service will look in an attached and activated `DataReaderListener`, `SubscriberListener` or `DomainParticipantListener` for the `DATA_AVAILABLE_STATUS` (in that order).

### 3.2.2.2 delete\_participant

#### Scope

DDS::DomainParticipantFactory

#### Synopsis

```
#include <ccpp_dds_dcps.h>
ReturnCode_t
    delete_participant
        (DomainParticipant_ptr a_participant);
```

#### Description

This operation deletes a DomainParticipant.

#### Parameters

*in DomainParticipant\_ptr a\_participant* - a pointer to the DomainParticipant, which is to be deleted.

#### Return Value

*ReturnCode\_t* - return codes can be RETCODE\_OK, RETCODE\_ERROR, RETCODE\_BAD\_PARAMETER, RETCODE\_OUT\_OF\_RESOURCES or RETCODE\_PRECONDITION\_NOT\_MET.

#### Detailed Description

This operation deletes a DomainParticipant. A DomainParticipant cannot be deleted when it has any attached Entity objects. When the operation is called on a DomainParticipant with existing Entity objects, the operation returns RETCODE\_PRECONDITION\_NOT\_MET.

#### Return Code

When the operation returns:

- *RETCODE\_OK* - the DomainParticipant is deleted
- *RETCODE\_ERROR* - an internal error has occurred.
- *RETCODE\_BAD\_PARAMETER* - the parameter *a\_participant* is not a valid DomainParticipant\_ptr
- *RETCODE\_OUT\_OF\_RESOURCES* - the Data Distribution Service ran out of resources to complete this operation.
- *RETCODE\_PRECONDITION\_NOT\_MET* - the DomainParticipant contains one or more Entity objects.

### 3.2.2.3 `get_default_participant_qos`

#### Scope

`DDS::DomainParticipantFactory`

#### Synopsis

```
#include <ccpp_dds_dcps.h>
ReturnCode_t
    get_default_participant_qos
        (DomainParticipantQos& qos);
```

#### Description

This operation gets the default `DomainParticipantQos` of the `DomainParticipantFactory`.

#### Parameters

*inout* `DomainParticipantQos& qos` - a reference to the `DomainParticipantQos` struct (provided by the application) in which the default `DomainParticipantQos` for the `DomainParticipant` is written.

#### Return Value

*ReturnCode\_t* - Possible return codes of the operation are: `RETCODE_OK`, `RETCODE_ERROR` or `RETCODE_OUT_OF_RESOURCES`.

#### Detailed Description

This operation gets the default `DomainParticipantQos` of the `DomainParticipantFactory` (that is the struct with the `QosPolicy` settings) which is used for newly created `DomainParticipant` objects, in case the constant `PARTICIPANT_QOS_DEFAULT` is used. The default `DomainParticipantQos` is only used when the constant is supplied as parameter `qos` to specify the `DomainParticipantQos` in the `create_participant` operation. The application must provide the `DomainParticipantQos` struct in which the `QosPolicy` settings can be stored and provide a reference to the struct. The operation writes the default `QosPolicy` settings to the struct referenced to by `qos`. Any settings in the struct are overwritten.

The values retrieved by this operation match the set of values specified on the last successful call to `set_default_participant_qos`, or, if the call was never made, the default values as specified for each `QosPolicy` setting as defined in Table 2 on page 38

#### Return Code

When the operation returns:

- *RETCODE\_OK* - the default DomainParticipant QosPolicy settings of this DomainParticipantFactory have successfully been copied into the specified DomainParticipantQos parameter.
- *RETCODE\_ERROR* - an internal error has occurred.
- *RETCODE\_OUT\_OF\_RESOURCES* - the Data Distribution Service ran out of resources to complete this operation.

### 3.2.2.4 get\_instance

#### Scope

DDS::DomainParticipantFactory

#### Synopsis

```
#include <ccpp_dds_dcps.h>
static DomainParticipantFactory_ptr
    get_instance
        (void);
```

#### Description

This operation returns the DomainParticipantFactory singleton.

#### Parameters

<none>

#### Return Value

*DomainParticipantFactory\_ptr* - a pointer to the DomainParticipantFactory.

#### Detailed Description

This operation returns the DomainParticipantFactory singleton. The operation is idempotent, that is, it can be called multiple times without side-effects and it returns the same DomainParticipantFactory instance.

The operation is static and must be called upon its class (DomainParticipantFactory::get\_instance) .

The pre-defined value TheParticipantFactory can also be used as an alias for the singleton factory returned by the operation get\_instance.

### 3.2.2.5 get\_qos

#### Scope

DDS::DomainParticipantFactory



## Synopsis

```
#include <ccpp_dds_dcps.h>
ReturnCode_t
    get_qos
        (DomainParticipantFactoryQos& qos);
```

## Description

This operation allows access to the existing set of QoS policies for a `DomainParticipantFactory`.

## Parameters

*inout* `DomainParticipantFactoryQos& qos` - a reference to the destination `DomainParticipantFactoryQos` struct in which the `QosPolicy` settings will be copied.

## Return Value

`ReturnCode_t` - Possible return codes of the operation are: `RETCODE_OK`, `RETCODE_ERROR` or `RETCODE_OUT_OF_RESOURCES`.

## Detailed Description

This operation allows access to the existing set of QoS policies of a `DomainParticipantFactory` on which this operation is used. This `DomainParticipantFactoryQos` is stored at the location pointed to by the `qos` parameter.

### Return Code

When the operation returns:

- `RETCODE_OK` - the existing set of QoS policy values applied to this `DomainParticipantFactory` has successfully been copied into the specified `DomainParticipantFactoryQos` parameter.
- `RETCODE_ERROR` - an internal error has occurred.
- `RETCODE_OUT_OF_RESOURCES` - the Data Distribution Service ran out of resources to complete this operation.

### 3.2.2.6 lookup\_participant

#### Scope

`DDS::DomainParticipantFactory`

#### Synopsis

```
#include <ccpp_dds_dcps.h>
DomainParticipant_ptr
```

```
lookup_participant
    (DomainId_t domainId);
```

### Description

This operation retrieves a previously created `DomainParticipant` belonging to the specified `domainId`.

### Parameters

*in const DomainId\_t domainId* - the ID of the Domain for which a joining `DomainParticipant` should be retrieved. This should be the ID as specified in the configuration file.

### Return Value

*DomainParticipant\_ptr* - Return value is a pointer to the `DomainParticipant` retrieved. When no such `DomainParticipant` is found, the NULL pointer is returned.

### Detailed Description

This operation retrieves a previously created `DomainParticipant` belonging to the specified `domainId`. If no such `DomainParticipant` exists, the operation will return NULL.

The `domainId` used to search for a specific `DomainParticipant` must be identical to the `domainId` that was used to create that specific `DomainParticipant`.

If multiple `DomainParticipant` entities belonging to the specified `domainId` exist, then the operation will return one of them. It is not specified which one. See also section 3.2.2.1, *create\_participant*, on page 182.

#### 3.2.2.7 set\_default\_participant\_qos

##### Scope

```
DDS::DomainParticipantFactory
```

##### Synopsis

```
#include <ccpp_dds_dcps.h>
ReturnCode_t
    set_default_participant_qos
        (const DomainParticipantQos& qos);
```

##### Description

This operation sets the default `DomainParticipantQos` of the `DomainParticipantFactory`.

## Parameters

*in const DomainParticipantQos& qos* - the DomainParticipantQos struct, which contains the new default DomainParticipantQos for the newly created DomainParticipants.

## Return Value

*ReturnCode\_t* - Possible return codes of the operation are: RETCODE\_OK, RETCODE\_ERROR or RETCODE\_OUT\_OF\_RESOURCES.

## Detailed Description

This operation sets the default DomainParticipantQos of the DomainParticipantFactory (that is the struct with the QosPolicy settings) which is used for newly created DomainParticipant objects, in case the constant PARTICIPANT\_QOS\_DEFAULT is used. The default DomainParticipantQos is only used when the constant is supplied as parameter qos to specify the DomainParticipantQos in the create\_participant operation. The DomainParticipantQos is always self consistent, because its policies do not depend on each other. This means this operation never returns the RETCODE\_INCONSISTENT\_POLICY.

The values set by this operation are returned by get\_default\_participant\_qos.

### Return Code

When the operation returns:

- *RETCODE\_OK* - the new default DomainParticipantQos is set
- *RETCODE\_ERROR* - an internal error has occurred.
- *RETCODE\_OUT\_OF\_RESOURCES* - the Data Distribution Service ran out of resources to complete this operation.

### 3.2.2.8 set\_qos

#### Scope

DDS::DomainParticipantFactory

#### Synopsis

```
#include <ccpp_dds_dcps.h>
ReturnCode_t
    set_qos
        (const DomainParticipantFactoryQos& qos);
```

**Description**

This operation replaces the existing set of `QosPolicy` settings for a `DomainParticipantFactory`.

**Parameters**

*in const DomainParticipantFactoryQos& qos* - must contain the new set of `QosPolicy` settings for the `DomainParticipantFactory`.

**Return Value**

*ReturnCode\_t* - Possible return codes of the operation are: `RETCODE_OK`, `RETCODE_ERROR` or `RETCODE_OUT_OF_RESOURCES`.

**Detailed Description**

This operation replaces the existing set of `QosPolicy` settings for a `DomainParticipantFactory`. The parameter `qos` must contain the struct with the `QosPolicy` settings.

The set of `QosPolicy` settings specified by the `qos` parameter are applied on top of the existing QoS, replacing the values of any policies previously set (provided the operation returned `RETCODE_OK`).

**Return Code**

When the operation returns:

- `RETCODE_OK` - the new `DomainParticipantFactoryQos` is set.
- `RETCODE_ERROR` - an internal error has occurred.
- `RETCODE_OUT_OF_RESOURCES` - the Data Distribution Service ran out of resources to complete this operation.

**3.2.2.9 delete\_domain****Synopsis**

```
#include <ccpp_dds_dcps.h>
ReturnCode_t
delete_domain
    (Domain_ptr a_domain);
```

**Description**

This operation deletes a Domain proxy.

**Parameters**

*in Domain\_ptr a\_domain* - a pointer to the Domain proxy, which is to be deleted.

## Return Value

*ReturnCode\_t* - Possible return codes of the operation are:

`RETCODE_OK`, `RETCODE_ERROR`, `RETCODE_BAD_PARAMETER` or `RETCODE_OUT_OF_RESOURCES`.

## Detailed Description

This operation deletes a Domain proxy.

### Return Code

When the operation returns:

- `RETCODE_OK` - the Domain proxy is deleted.
- `RETCODE_ERROR` - an internal error has occurred.
- `RETCODE_BAD_PARAMETER` - the parameter `a_domain` is not a valid Domain proxy.
- `RETCODE_OUT_OF_RESOURCES` - the Data Distribution Service ran out of resources to complete this operation.

### 3.2.2.10 `lookup_domain`

#### Synopsis

```
#include <ccpp_dds_dcps.h>
Domain_ptr
lookup_domain
    (const DomainId_t domainId);
```

#### Description

This operation retrieves a previously created Domain proxy belonging to the specified `domainId` or creates a new Domain proxy if no Domain proxy yet exists but the Domain itself is available.

#### Parameters

*in const DomainId\_t domainId* - the ID of the Domain for which a Domain proxy should be retrieved. This should be the ID as specified in the configuration file.

#### Return Value

*Domain\_ptr* - Return value is a pointer to the Domain proxy retrieved. When no such Domain proxy is found or could be created, the `NULL` pointer is returned.

## Detailed Description

This operation retrieves a previously created Domain proxy belonging to the specified `domainId` or creates a new Domain proxy if no Domain proxy was found, but the `DomainId` does refer to a valid Domain. If no such Domain exists or could be created, the operation will return `NULL`. See also section 3.2.2.1, *create\_participant*, on page 182.

### 3.2.2.11 delete\_contained\_entities

#### Scope

`DDS::DomainParticipantFactory`

#### Synopsis

```
#include <ccpp_dds_dcps.h>
    ReturnCode_t
        delete_contained_entities
            (void);
```

#### Description

This operation deletes all of the `Entity` objects that were created on the `DomainParticipantFactory`.

#### Parameters

<none>

#### Return Value

`ReturnCode_t` - Possible return codes of the operation are:

`RETCODE_OK`, `RETCODE_ERROR`, `RETCODE_OUT_OF_RESOURCES` or `RETCODE_PRECONDITION_NOT_MET`.

## Detailed Description

This operation deletes all of the `Entity` objects that were created on the `DomainParticipantFactory` (it deletes all contained `DomainParticipant` objects). Prior to deleting each contained `Entity`, this operation regressively calls the corresponding `delete_contained_entities` operation on each `Participant`. In other words, this operation cleans up *all* `Entity` objects in the process.



**NOTE:** The operation will return `PRECONDITION_NOT_MET` if the any of the contained entities is in a state where it cannot be deleted. This will occur, for example, if a contained `DataReader` cannot be deleted because the application has called a `read` or `take` operation and has not called the corresponding

`return_loan` operation to return the loaned samples. In such cases, the operation does not roll back any entity deletions performed prior to the detection of the problem.

---

### Return Code

When the operation returns:

- `RETCODE_OK` - all of the contained `Entity` objects are deleted.
- `RETCODE_ERROR` - an internal error has occurred.
- `RETCODE_OUT_OF_RESOURCES` - the Data Distribution Service ran out of resources to complete this operation.
- `RETCODE_PRECONDITION_NOT_MET` - one or more of the contained entities are in a state where they cannot be deleted.

### 3.2.2.12 `detach_all_domains`

#### Scope

`DDS::DomainParticipantFactory`

#### Synopsis

```
#include <ccpp_dds_dcps.h>
ReturnCode_t
    detach_all_domains(
        Boolean block_operations, Boolean delete_entities);
```

#### Description

This operation will safely detach the application from all domains it is currently participating in.

#### Parameters

*in Boolean block\_operations* –

Indicates whether the application wants any operations that are called while detaching to be blocked or not.

*in Boolean delete\_entities* –

Indicates whether the application DDS entities in the ‘connected’ domains must be deleted synchronously during detaching.

### Return Value

`ReturnCode_t` - Possible return codes of the operation are:

`RETCODE_OK`

## Detailed Description

This operation safely detaches the application from all domains it is currently participating in. When this operation has been performed successfully, the application is no longer connected to any Domain.

- For *Federated* domains, finishing this operation successfully means that all shared memory segments have been safely un-mapped from the application process.
- For *SingleProcess* mode domains, this means that all services for all domains have been stopped. This allows graceful termination of the OSPL services that run as threads within the application. Graceful termination of services in this mode would for instance allow durability flushing of persistent data and networking termination announcement over the network.

When this call returns, further access to all domains will be denied and it will not be possible for the application to open or re-open any DDS domain.

The behavior of the `detach_all_domains` operation is determined by the `block_operations` and `delete_entities` parameters.

*block\_operations* – This parameter specifies whether the application wants any DDS operation to be blocked or not while detaching. When `TRUE`, any DDS operation called during this operation will be blocked and remain blocked forever (so also after the detach operation has completed and returns to the caller). When `FALSE`, any DDS operation called during this operation may return `RETCODE_ALREADY_DELETED`.

Please note that a listener callback is *not* considered an operation in progress. Of course, if a DDS operation is called from *within* the listener callback, that operation *will* be blocked during the detaching if this attribute is set to `TRUE`.

*delete\_entities* – This parameter specifies whether the application wants the DDS entities created by the application to be deleted (synchronously) while detaching from the domain or not. If `TRUE`, all application entities are guaranteed to be deleted when the call returns. If `FALSE`, application entities will not explicitly be deleted by this operation.

In *federated* mode, the splice-daemon will delete them asynchronously after this operation has returned successfully. In *SingleProcess* mode this attribute is ignored and clean up will always be performed, as this cannot be delegated to a different process.



**NOTE:** In *federated* mode when the `detach_all_domain` operation is called with `block_operations` set to `FALSE` and `delete_entities` also `FALSE` then the DDS operations which are in progress and which are waiting for some condition to become true (or waiting for an event to occur) while the detach operation is performed *may* be blocked.



*Return Code*

When the operation returns:

- *RETCODE\_OK* – the application is detached from all domains.

**3.2.3 Class Domain**

The purpose of this class is to represent the Domain and allow certain Domain-wide operations to be performed. In essence it is a proxy to the Domain.

A Domain is a distributed concept that links all the applications that must be able to communicate with each other. It represents a communication plane: only the Publishers and the Subscribers attached to the same Domain can interact.

This class currently implements one function:

- It allows for a snapshot to be taken of all persistent data available within this Domain on local node level.

The interface description of this class is as follows:

```
/*
 * interface Domain
 */
class Domain {
    ReturnCode_t
    create_persistent_snapshot(
        const char* partition_expression,
        const char* topic_expression,
        const char* URI);
};
```

The following sections describe the usage of all Domain operations.

**3.2.3.1 create\_persistent\_snapshot****Synopsis**

```
#include <ccpp_dds_dcps.h>
ReturnCode_t
create_persistent_snapshot(
    const char* partition_expression,
    const char* topic_expression,
    const char* URI);
```

**Description**

This operation will create a snapshot of all persistent data matching the provided partition and topic expressions and store the snapshot at the location indicated by the URI. Only persistent data available on the local node is considered.

## Parameters

*in char\* partition\_expression* - The expression of all partitions involved in the snapshot; this may contain wildcards.

*in char\* topic\_expression* - The expression of all topics involved in the snapshot; this may contain wildcards.

*in char\* uri* - The location where to store the snapshot. Currently only directories are supported.

## Return Value

*ReturnCode\_t* - Possible return codes of the operation are:

RETCODE\_OK, RETCODE\_ERROR, RETCODE\_BAD\_PARAMETER, RETCODE\_ALREADY\_DELETED or RETCODE\_OUT\_OF\_RESOURCES.

## Detailed Description

This operation will create a snapshot of all persistent data matching the provided partition and topic expressions and store the snapshot at the location indicated by the URI. Only persistent data available on the local node is considered. This operation will fire an event to trigger the snapshot creation by the durability service and then return while the durability service fulfills the snapshot request; if no durability service is available then there is no persistent data available and the operation will return OK as a snapshot of an empty store is an empty store.

The created snapshot can then be used as the persistent store for the durability service next time it starts up by configuring the location of the snapshot as the persistent store in the configuration file. The durability service will then use the snapshot as the regular store (and can thus also alter its contents).

## Return Code

When the operation returns:

- *RETCODE\_OK* – The persistent snapshot is (being) created.
- *RETCODE\_ERROR* - an internal error has occurred.
- *RETCODE\_BAD\_PARAMETER* - the parameter *partition\_expression*, *topic\_expression* or *uri* is NULL.
- *RETCODE\_ALREADY\_DELETED* - the Domain proxy has already been deleted.
- *RETCODE\_OUT\_OF\_RESOURCES* - the Data Distribution Service ran out of resources to complete this operation.

### 3.2.4 DomainParticipantListener interface

Since a DomainParticipant is an Entity, it has the ability to have a Listener associated with it. In this case, the associated Listener should be of type DomainParticipantListener. This interface must be implemented by the application. A user-defined class must be provided by the application which must extend from the DomainParticipantListener class. **All** DomainParticipantListener operations **must** be implemented in the user-defined class, it is up to the application whether an operation is empty or contains some functionality.



---

All operations for this interface must be implemented in the user-defined class, it is up to the application whether an operation is empty or contains some functionality.

---

The DomainParticipantListener provides a generic mechanism (actually a callback function) for the Data Distribution Service to notify the application of relevant asynchronous status change events, such as a missed deadline, violation of a QosPolicy setting, etc. The DomainParticipantListener is related to changes in communication status StatusConditions.

The interface description of this class is as follows:

```
class DomainParticipantListener
{
//
// inherited from TopicListener
//
// void
//     on_inconsistent_topic
//     (Topic_ptr the_topic,
//      const InconsistentTopicStatus& status) = 0;
//
// inherited from PublisherListener
//
// void
//     on_offered_deadline_missed
//     (DataWriter_ptr writer,
//      const OfferedDeadlineMissedStatus& status) = 0;

// void
//     on_offered_incompatible_qos
//     (DataWriter_ptr writer,
//      const OfferedIncompatibleQosStatus& status) = 0;

// void
//     on_liveliness_lost
//     (DataWriter_ptr writer,
//      const LivelinessLostStatus& status) = 0;
```

```

// void
//     on_publication_matched
//         (DataWriter_ptr writer,
//          const PublicationMatchedExceptionStatus& status) = 0;
//
// inherited from SubscriberListener
//
// void
//     on_data_on_readers
//         (Subscriber_ptr subs) = 0;
// void
//     on_requested_deadline_missed
//         (DataReader_ptr reader,
//          const RequestedDeadlineMissedExceptionStatus& status) = 0;

// void
//     on_requested_incompatible_qos
//         (DataReader_ptr reader,
//          const RequestedIncompatibleQosStatus& status) = 0;

// void
//     on_sample_rejected
//         (DataReader_ptr reader,
//          const SampleRejectedStatus& status) = 0;

// void
//     on_liveliness_changed
//         (DataReader_ptr reader,
//          const LivelinessChangedStatus& status) = 0;

// void
//     on_data_available
//         (DataReader_ptr reader) = 0;

// void
//     on_subscription_matched
//         (DataReader_ptr reader,
//          const SubscriptionMatchedExceptionStatus& status) = 0;

// void
//     on_sample_lost
//         (DataReader_ptr reader,
//          const SampleLostStatus& status) = 0;
//
// implemented API operations
//     <no operations>
//
};

```

The next paragraphs list all `DomainParticipantListener` operations. Since these operations are all inherited, they are listed but not fully described because they are not implemented in this class. The full description of these operations is given in the classes from which they are inherited.

#### 3.2.4.1 `on_data_available` (inherited, abstract)

This operation is inherited and therefore not described here. See the class `DataReaderListener` for further explanation.

##### Synopsis

```
#include <ccpp_dds_dcps.h>
void
    on_data_available
        (DataReader_ptr reader) = 0;
```

#### 3.2.4.2 `on_data_on_readers` (inherited, abstract)

This operation is inherited and therefore not described here. See the class `SubscriberListener` for further explanation.

##### Synopsis

```
#include <ccpp_dds_dcps.h>
void
    on_data_on_readers
        (Subscriber_ptr subs) = 0;
```

#### 3.2.4.3 `on_inconsistent_topic` (inherited, abstract)

This operation is inherited and therefore not described here. See the class `TopicListener` for further explanation.

##### Synopsis

```
#include <ccpp_dds_dcps.h>
void
    on_inconsistent_topic
        (Topic_ptr the_topic,
         const InconsistentTopicStatus& status) = 0;
```

#### 3.2.4.4 `on_liveliness_changed` (inherited, abstract)

This operation is inherited and therefore not described here. See the class `DataReaderListener` for further explanation.

##### Synopsis

```
#include <ccpp_dds_dcps.h>
void
    on_liveliness_changed
```

```
(DataReader_ptr reader,
    const LivelinessChangedStatus& status) = 0;
```

#### 3.2.4.5 on\_liveliness\_lost (inherited, abstract)

This operation is inherited and therefore not described here. See the class `DataWriterListener` for further explanation.

##### Synopsis

```
#include <ccpp_dds_dcps.h>
void
    on_liveliness_lost
        (DataWriter_ptr writer,
         const LivelinessLostStatus& status) = 0;
```

#### 3.2.4.6 on\_offered\_deadline\_missed (inherited, abstract)

This operation is inherited and therefore not described here. See the class `DataWriterListener` for further explanation.

##### Synopsis

```
#include <ccpp_dds_dcps.h>
void
    on_offered_deadline_missed
        (DataWriter_ptr writer,
         const OfferedDeadlineMissedStatus& status) = 0;
```

#### 3.2.4.7 on\_offered\_incompatible\_qos (inherited, abstract)

This operation is inherited and therefore not described here. See the class `DataWriterListener` for further explanation.

##### Synopsis

```
#include <ccpp_dds_dcps.h>
void
    on_offered_incompatible_qos
        (DataWriter_ptr writer,
         const OfferedIncompatibleQosStatus& status) = 0;
```

#### 3.2.4.8 on\_publication\_matched (inherited, abstract)

This operation is inherited and therefore not described here. See the class `DataWriterListener` for further explanation.

##### Synopsis

```
#include <ccpp_dds_dcps.h>
void
    on_publication_matched
        (DataWriter_ptr writer,
```

```
const PublicationMatchedStatus& status) = 0;
```

#### 3.2.4.9 on\_requested\_deadline\_missed (inherited, abstract)

This operation is inherited and therefore not described here. See the class `DataReaderListener` for further explanation.

##### Synopsis

```
#include <ccpp_dds_dcps.h>
void
    on_requested_deadline_missed
        (DataReader_ptr reader,
         const RequestedDeadlineMissedStatus& status) = 0;
```

#### 3.2.4.10 on\_requested\_incompatible\_qos (inherited, abstract)

This operation is inherited and therefore not described here. See the class `DataReaderListener` for further explanation.

##### Synopsis

```
#include <ccpp_dds_dcps.h>
void
    on_requested_incompatible_qos
        (DataReader_ptr reader,
         const RequestedIncompatibleQosStatus& status) = 0;
```

#### 3.2.4.11 on\_sample\_lost (inherited, abstract)

This operation is inherited and therefore not described here. See the class `DataReaderListener` for further explanation.

##### Synopsis

```
#include <ccpp_dds_dcps.h>
void
    on_sample_lost
        (DataReader_ptr reader,
         const SampleLostStatus& status) = 0;
```

#### 3.2.4.12 on\_sample\_rejected (inherited, abstract)

This operation is inherited and therefore not described here. See the class `DataReaderListener` for further explanation.

##### Synopsis

```
#include <ccpp_dds_dcps.h>
void
    on_sample_rejected
        (DataReader_ptr reader,
         const SampleRejectedStatus& status) = 0;
```

### 3.2.4.13 on\_subscription\_matched (inherited, abstract)

This operation is inherited and therefore not described here. See the class `DataReaderListener` for further explanation.

#### Synopsis

```
#include <ccpp_dds_dcps.h>
void
    on_subscription_matched
        (DataReader_ptr reader,
         const SubscriptionMatchedStatus& status) = 0;
```

### 3.2.5 ExtDomainParticipantListener interface

The `ExtDomainParticipantListener` interface is a subtype of both `DomainParticipantListener` and `ExtTopicListener` and thereby provides an additional OpenSplice-specific callback, `on_all_disposed_data`, usable from the `DomainParticipant`.



---

All operations for this interface must be implemented in the user-defined class, it is up to the application whether an operation is empty or contains some functionality.

---

The interface description of this class is as follows:

```
class ExtDomainParticipantListener : ExtTopicListener,
DomainParticipantListener
{
//
// inherited from TopicListener
//
// void
// on_inconsistent_topic
// (Topic_ptr the_topic,
// const InconsistentTopicStatus& status) = 0;

// inherited from ExtTopicListener
//
// void
// on_all_data_disposed
// (Topic_ptr the_topic) = 0;
//
// inherited from PublisherListener
//
// void
// on_offered_deadline_missed
// (DataWriter_ptr writer,
// const OfferedDeadlineMissedStatus& status) = 0;
// void
// on_offered_incompatible_qos
```



```

// (DataWriter_ptr writer,
// const OfferedIncompatibleQosStatus& status) = 0;
// void
// on_liveliness_lost
// (DataWriter_ptr writer,
// const LivelinessLostStatus& status) = 0;
// void
// on_publication_matched
// (DataWriter_ptr writer,
// const PublicationMatchedExceptionStatus& status) = 0;
//
// inherited from SubscriberListener
//
// void
// on_data_on_readers
// (Subscriber_ptr subs) = 0;
// void
// on_requested_deadline_missed
// (DataReader_ptr reader,
// const RequestedDeadlineMissedExceptionStatus& status) = 0;
// void
// on_requested_incompatible_qos
// (DataReader_ptr reader,
// const RequestedIncompatibleQosStatus& status) = 0;
// void
// on_sample_rejected
// (DataReader_ptr reader,
// const SampleRejectedStatus& status) = 0;
// void
// on_liveliness_changed
// (DataReader_ptr reader,
// const LivelinessChangedStatus& status) = 0;
// void
// on_data_available
// (DataReader_ptr reader) = 0;
// void
// on_subscription_matched
// (DataReader_ptr reader,
// const SubscriptionMatchedExceptionStatus& status) = 0;
// void
// on_sample_lost
// (DataReader_ptr reader,
// const SampleLostStatus& status) = 0;
//
// implemented API operations
// <no operations>
//
};

```

The following paragraphs list all `ExtDomainParticipantListener` operations. Since these operations are all inherited, they are listed but not fully described because they are not implemented in this class. The full descriptions of these operations are given in the classes from which they are inherited.

### 3.2.5.1 `on_all_data_disposed` (inherited, abstract)

This operation is inherited and therefore not described here. See the class `ExtTopicListener` for further explanation.

#### Synopsis

```
#include <ccpp_dds_dcps.h>
void
    on_all_data_disposed
        (Topic_ptr the_topic) = 0;
```

### 3.2.5.2 `on_data_available` (inherited, abstract)

This operation is inherited and therefore not described here. See the class `DataReaderListener` for further explanation.

#### Synopsis

```
#include <ccpp_dds_dcps.h>
void
    on_data_available
        (DataReader_ptr reader) = 0;
```

### 3.2.5.3 `on_data_on_readers` (inherited, abstract)

This operation is inherited and therefore not described here. See the class `SubscriberListener` for further explanation.

#### Synopsis

```
#include <ccpp_dds_dcps.h>
void
    on_data_on_readers
        (Subscriber_ptr subs) = 0;
```

### 3.2.5.4 `on_inconsistent_topic` (inherited, abstract)

This operation is inherited and therefore not described here. See the class `TopicListener` for further explanation.

#### Synopsis

```
#include <ccpp_dds_dcps.h>
void
    on_inconsistent_topic
        (Topic_ptr the_topic,
```

```
const InconsistentTopicStatus& status) = 0;
```

### 3.2.5.5 on\_liveliness\_changed (inherited, abstract)

This operation is inherited and therefore not described here. See the class `DataReaderListener` for further explanation.

#### Synopsis

```
#include <ccpp_dds_dcps.h>
void
    on_liveliness_changed
        (DataReader_ptr reader,
         const LivelinessChangedStatus& status) = 0;
```

### 3.2.5.6 on\_liveliness\_lost (inherited, abstract)

This operation is inherited and therefore not described here. See the class `DataWriterListener` for further explanation.

#### Synopsis

```
#include <ccpp_dds_dcps.h>
void
    on_liveliness_lost
        (DataWriter_ptr writer,
         const LivelinessLostStatus& status) = 0;
```

### 3.2.5.7 on\_offered\_deadline\_missed (inherited, abstract)

This operation is inherited and therefore not described here. See the class `DataWriterListener` for further explanation.

#### Synopsis

```
#include <ccpp_dds_dcps.h>
void
    on_offered_deadline_missed
        (DataWriter_ptr writer,
         const OfferedDeadlineMissedStatus& status) = 0;
```

### 3.2.5.8 on\_offered\_incompatible\_qos (inherited, abstract)

This operation is inherited and therefore not described here. See the class `DataWriterListener` for further explanation.

#### Synopsis

```
#include <ccpp_dds_dcps.h>
void
    on_offered_incompatible_qos
        (DataWriter_ptr writer,
         const OfferedIncompatibleQosStatus& status) = 0;
```

**3.2.5.9 on\_publication\_matched (inherited, abstract)**

This operation is inherited and therefore not described here. See the class `DataWriterListener` for further explanation.

**Synopsis**

```
#include <ccpp_dds_dcps.h>
void
    on_publication_matched
        (DataWriter_ptr writer,
         const PublicationMatchedStatus& status) = 0;
```

**3.2.5.10 on\_requested\_deadline\_missed (inherited, abstract)**

This operation is inherited and therefore not described here. See the class `DataReaderListener` for further explanation.

**Synopsis**

```
#include <ccpp_dds_dcps.h>
void
    on_requested_deadline_missed
        (DataReader_ptr reader,
         const RequestedDeadlineMissedStatus& status) = 0;
```

**3.2.5.11 on\_requested\_incompatible\_qos (inherited, abstract)**

This operation is inherited and therefore not described here. See the class `DataReaderListener` for further explanation.

**Synopsis**

```
#include <ccpp_dds_dcps.h>
void
    on_requested_incompatible_qos
        (DataReader_ptr reader,
         const RequestedIncompatibleQosStatus& status) = 0;
```

**3.2.5.12 on\_sample\_lost (inherited, abstract)**

This operation is inherited and therefore not described here. See the class `DataReaderListener` for further explanation.

**Synopsis**

```
#include <ccpp_dds_dcps.h>
void
    on_sample_lost
        (DataReader_ptr reader,
         const SampleLostStatus& status) = 0;
```

### 3.2.5.13 on\_sample\_rejected (inherited, abstract)

This operation is inherited and therefore not described here. See the class `DataReaderListener` for further explanation.

#### Synopsis

```
#include <ccpp_dds_dcps.h>
void
    on_sample_rejected
        (DataReader_ptr reader,
         const SampleRejectedStatus& status) = 0;
```

### 3.2.5.14 on\_subscription\_matched (inherited, abstract)

This operation is inherited and therefore not described here. See the class `DataReaderListener` for further explanation.

#### Synopsis

```
#include <ccpp_dds_dcps.h>
void
    on_subscription_matched
        (DataReader_ptr reader,
         const SubscriptionMatchedException& status) = 0;
```

## 3.3 Topic-Definition Module

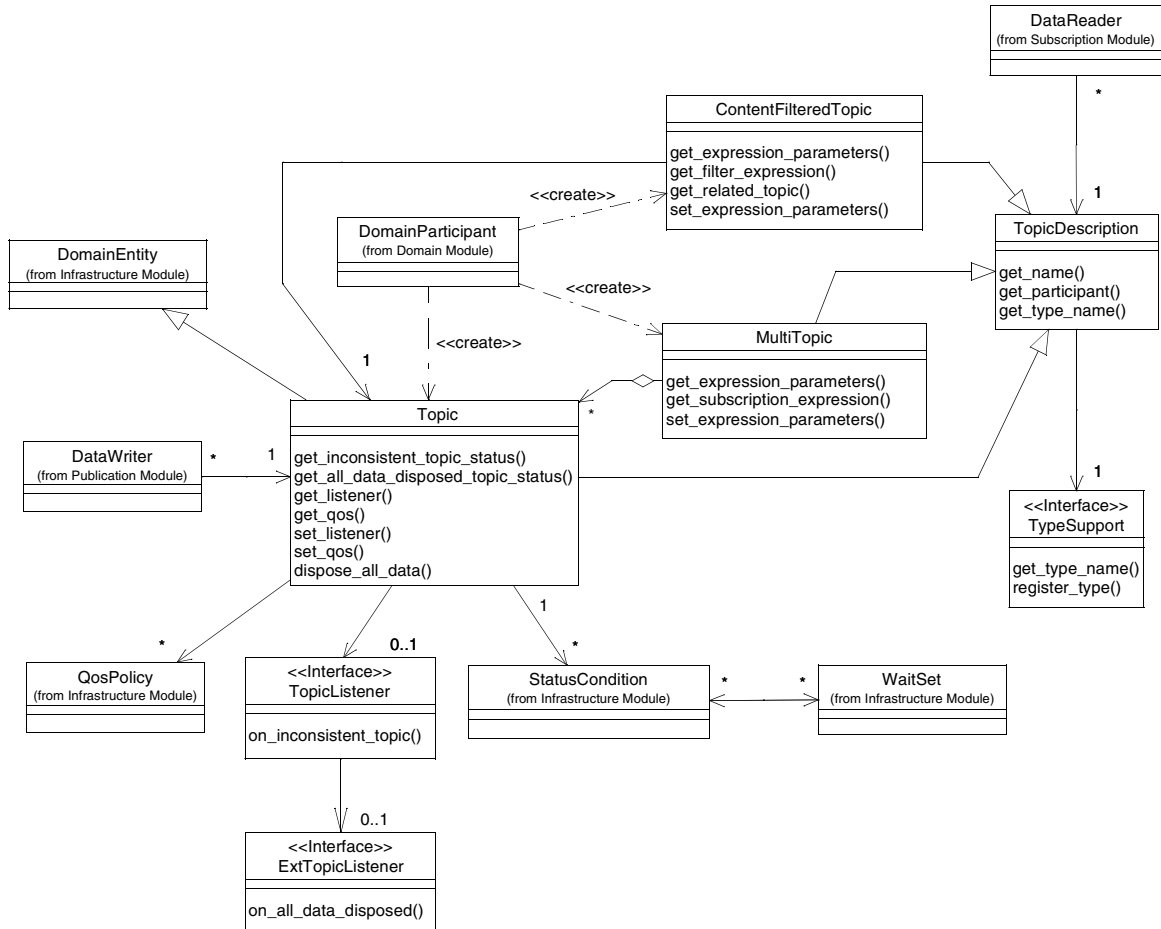
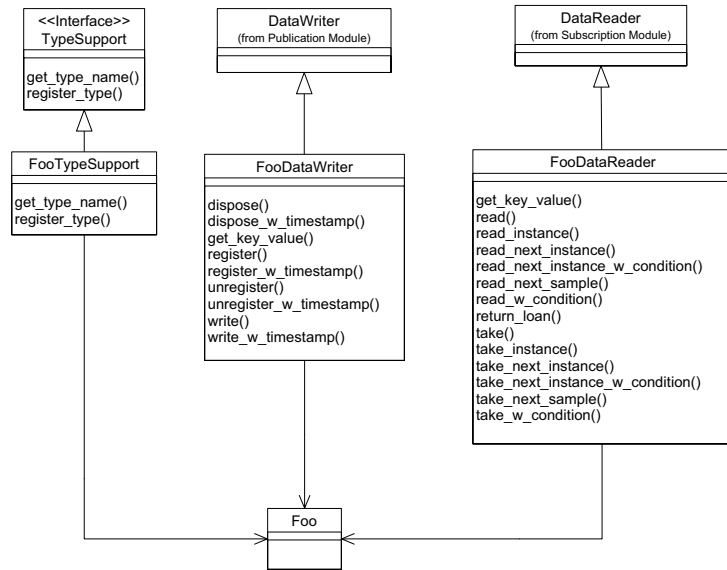

**Figure 16 DCPS Topic-Definition Module's Class Model**

This module contains the following classes:

- TopicDescription (abstract)
- Topic
- ContentFilteredTopic
- MultiTopic
- TopicListener (interface)
- Topic-Definition type specific classes.

“Topic-Definition type specific classes” contains the generic class and the generated data type specific classes. For each data type, a data type specific class `<type>TypeSupport` is generated (based on IDL) by calling the pre-processor.



**Figure 17 Data Type “Foo” Typed Classes Pre-processor Generation**

For instance, for the fictional data type `Foo` (this also applies to other types) “Topic-Definition type specific classes” contains the following classes:

- `TypeSupport` (abstract)
- `FooTypeSupport`.

Topic objects conceptually fit between publications and subscriptions. Publications must be known in such a way that subscriptions can refer to them unambiguously. A Topic is meant to fulfil that purpose: it associates a name (unique in the Domain), a data type, and `TopicQos` related to the data itself.

### 3.3.1 Class `TopicDescription` (abstract)

This class is an abstract class. It is the base class for `Topic`, `ContentFilteredTopic` and `MultiTopic`.

The `TopicDescription` attribute `type_name` defines an unique data type that is made available to the Data Distribution Service via the `TypeSupport`. `TopicDescription` has also a name that allows it to be retrieved locally.

The interface description of this class is as follows:

```

class TopicDescription
{
//

```

```
// implemented API operations
//
char*
    get_type_name
        (void);
char*
    get_name
        (void);
DomainParticipant_ptr
    get_participant
        (void);
};
```

The next paragraphs describe the usage of all TopicDescription operations.

### 3.3.1.1 get\_name

#### Scope

DDS::TopicDescription

#### Synopsis

```
#include <ccpp_dds_dcps.h>
char*
    get_name
        (void);
```

#### Description

This operation returns the name used to create the TopicDescription.

#### Parameters

<none>

#### Return Value

*char\** - is the name of the TopicDescription.

#### Detailed Description

This operation returns the name used to create the TopicDescription.

### 3.3.1.2 get\_participant

#### Scope

DDS::TopicDescription

#### Synopsis

```
#include <ccpp_dds_dcps.h>
DomainParticipant_ptr
```



```
get_participant  
(void);
```

### Description

This operation returns the `DomainParticipant` associated with the `TopicDescription` or the `NULL` pointer.

### Parameters

<none>

### Return Value

*DomainParticipant\_ptr* - a pointer to the `DomainParticipant` associated with the `TopicDescription` or the `NULL` pointer.

### Detailed Description

This operation returns the `DomainParticipant` associated with the `TopicDescription`. Note that there is exactly one `DomainParticipant` associated with each `TopicDescription`. When the `TopicDescription` was already deleted (there is no associated `DomainParticipant` any more), the `NULL` pointer is returned.

## 3.3.1.3 `get_type_name`

### Scope

`DDS::TopicDescription`

### Synopsis

```
#include <ccpp_dds_dcps.h>  
char*  
    get_type_name  
    (void);
```

### Description

This operation returns the registered name of the data type associated with the `TopicDescription`.

### Parameters

<none>

### Return Value

*char\** - the name of the data type of the `TopicDescription`.

## Detailed Description

This operation returns the registered name of the data type associated with the TopicDescription.

### 3.3.2 Class Topic

Topic is the most basic description of the data to be published and subscribed.

A Topic is identified by its name, which must be unique in the whole Domain. In addition (by virtue of extending TopicDescription) it fully identifies the type of data that can be communicated when publishing or subscribing to the Topic.

Topic is the only TopicDescription that can be used for publications and therefore a specialized DataWriter is associated to the Topic.

The interface description of this class is as follows:

```
class Topic
{
//
// inherited from class Entity
//
// StatusCondition_ptr
//   get_statuscondition
//   (void);
// StatusMask
//   get_status_changes
//   (void);
// ReturnCode_t
//   enable
//   (void);
//
// inherited from class TopicDescription
//
// char*
//   get_type_name
//   (void);

// char*
//   get_name
//   (void);

// DomainParticipant_ptr
//   get_participant
//   (void);
//
// implemented API operations
//
ReturnCode_t
  set_qos
    (const TopicQos& qos);
```

```

    ReturnCode_t
        get_qos
            (TopicQos& qos);
    ReturnCode_t
        set_listener
            (TopicListener_ptr a_listener,
             StatusMask mask);
    TopicListener_ptr
        get_listener
            (void);
    ReturnCode_t
        get_inconsistent_topic_status
            (InconsistentTopicStatus& a_status);
    ReturnCode_t
        get_all_data_disposed_topic_status
            (AllDataDisposedTopicStatus& a_status);
    ReturnCode_t dispose_all_data ();
};

```

The next paragraphs describe the usage of all `Topic` operations. The inherited operations are listed but not fully described because they are not implemented in this class. The full description of these operations is given in the classes from which they are inherited.

### 3.3.2.1 enable (inherited)

This operation is inherited and therefore not described here. See the class `Entity` for further explanation.

#### Synopsis

```

#include <ccpp_dds_dcps.h>
ReturnCode_t
    enable
        (void);

```

**NOTE:** This operation is not yet implemented. It is scheduled for a future release.

### 3.3.2.2 get\_inconsistent\_topic\_status

#### Scope

`DDS::Topic`

#### Synopsis

```

#include <ccpp_dds_dcps.h>
ReturnCode_t
    get_inconsistent_topic_status
        (InconsistentTopicStatus& a_status);

```

## Description

This operation obtains the `InconsistentTopicStatus` of the Topic.

## Parameters

*inout InconsistentTopicStatus& a\_status* - the contents of the `InconsistentTopicStatus` struct of the Topic will be copied into the location specified by *a\_status*.

## Return Value

*ReturnCode\_t* - Possible return codes of the operation are: `RETCODE_OK`, `RETCODE_ERROR`, `RETCODE_ALREADY_DELETED` or `RETCODE_OUT_OF_RESOURCES`.

## Detailed Description

This operation obtains the `InconsistentTopicStatus` of the Topic. The `InconsistentTopicStatus` can also be monitored using a `TopicListener` or by using the associated `StatusCondition`.

### Return Code

When the operation returns:

- `RETCODE_OK` - the current `InconsistentTopicStatus` of this Topic has successfully been copied into the specified *a\_status* parameter.
- `RETCODE_ERROR` - an internal error has occurred.
- `RETCODE_ALREADY_DELETED` - the Topic has already been deleted.
- `RETCODE_OUT_OF_RESOURCES` - the Data Distribution Service ran out of resources to complete this operation.

### 3.3.2.3 `get_all_data_disposed_topic_status`

#### Scope

`DDS::Topic`

#### Synopsis

```
#include <ccpp_dds_dcps.h>
ReturnCode_t
    get_all_data_disposed_topic_status
        (AllDataDisposedTopicStatus& a_status);
```

## Description

This operation obtains the `AllDataDisposedTopicStatus` of the Topic.

## Parameters

*inout AllDataDisposedTopicStatus& a\_status* – the contents of the `AllDataDisposedTopicStatus` struct of the `Topic` will be copied into the location specified by `a_status`.

## Return Value

*ReturnCode\_t* – Possible return codes of the operation are:

`RETCODE_OK`, `RETCODE_ERROR`, `RETCODE_ALREADY_DELETED` or `RETCODE_OUT_OF_RESOURCES`.

## Detailed Description

This operation obtains the `AllDataDisposedTopicStatus` of the `Topic`. The `AllDataDisposedTopicStatus` can also be monitored using a `ExtTopicListener` or by using the associated `StatusCondition`.

### Return Code

When the operation returns:

*RETCODE\_OK* – the current `AllDataDisposedTopicStatus` of this `Topic` has successfully been copied into the specified status parameter.

*RETCODE\_ERROR* – an internal error has occurred.

*RETCODE\_ALREADY\_DELETED* – the `Topic` has already been deleted.

*RETCODE\_OUT\_OF\_RESOURCES* – the Data Distribution Service ran out of resources to complete this operation.

### 3.3.2.4 `dispose_all_data`

## Synopsis

```
#include <ccpp_dds_dcps.h>
ReturnCode_t dispose_all_data ();
```

## Description

This operation allows the application to dispose of all of the instances for a particular topic without the network overhead of using a separate `dispose` call for each instance.

## Parameters

<none>

## Return Value

*ReturnCode\_t* - Possible return codes of the operation are: `RETCODE_OK`, `RETCODE_ERROR`, `RETCODE_OUT_OF_RESOURCES`, `RETCODE_ALREADY_DELETED`, `RETCODE_NOT_ENABLED`.

## DetailedDescription

This operation allows the application to dispose of all of the instances for a particular topic without the network overhead of using a separate `dispose` call for each instance. Its effect is equivalent to invoking a separate `dispose` operation for each individual instance on the `DataWriter` that owns it. (See the description of `FooDataWriter.dispose` in Section 3.4.2.33, *dispose*, on page 297.)

(The `dispose_all_data` is an asynchronous C&M operation that is not part of a coherent update; it operates on the `DataReaders` history cache and not on the incomplete transactions. The `dispose_all_data` is effectuated as soon as a transaction becomes complete and is inserted into the `DataReaders` history cache; at that point messages will be inserted according to the `destination_order` qos policy. For `BY_SOURCE_TIMESTAMP` all messages older than the `dispose_all_data` will be disposed and all newer will be alive; for `BY_RECEPTION_TIMESTAMP` all messages will be alive if the transaction is completed after receiving the `dispose_all_data` command.)



This operation *only* sets the instance state of the instances concerned to `NOT_ALIVE_DISPOSED`. It does *not* unregister the instances, and so does not automatically clean up the memory that is claimed by the instances in both the `DataReaders` and `DataWriters`.

### Blocking

The blocking (or nonblocking) behaviour of this call is undefined.

### Concurrency

If there are subsequent calls to this function before the action has been completed (completion of the disposes on all nodes, not simply return from the function), then the behaviour is undefined.

### Other notes

The effect of this call on `disposed_generation_count`, `generation_rank` and `absolute_generation_rank` is undefined.

### Return Code

- `RETCODE_OK` - a request to dispose the topic has been successfully queued.
- `RETCODE_ERROR` - and internal error has occurred.

- *RETCODE\_OUT\_OF\_RESOURCES* - the Data Distribution Service ran out of resources to complete this operation.
- *RETCODE\_ALREADY\_DELETED* - the Topic has already been deleted.
- *RETCODE\_NOT\_ENABLED* - the Topic is not enabled.

### 3.3.2.5 get\_listener

#### Scope

DDS::Topic

#### Synopsis

```
#include <ccpp_dds_dcps.h>
TopicListener_ptr
    get_listener
        (void);
```

#### Description

This operation allows access to a TopicListener.

#### Parameters

<none>

#### Return Value

*TopicListener\_ptr* - result is a pointer to the TopicListener attached to the Topic.

#### Detailed Description

This operation allows access to a TopicListener attached to the Topic. When no TopicListener was attached to the Topic, the NULL pointer is returned.

### 3.3.2.6 get\_name (inherited)

This operation is inherited and therefore not described here. See the class TopicDescription for further explanation.

#### Synopsis

```
#include <ccpp_dds_dcps.h>
char*
    get_name
        (void);
```

### 3.3.2.7 get\_participant (inherited)

This operation is inherited and therefore not described here. See the class TopicDescription for further explanation.

## Synopsis

```
#include <ccpp_dds_dcps.h>
DomainParticipant_ptr
    get_participant
        (void);
```

### 3.3.2.8 get\_qos

#### Scope

DDS::Topic

#### Synopsis

```
#include <ccpp_dds_dcps.h>
ReturnCode_t
    get_qos
        (TopicQos& qos);
```

#### Description

This operation allows access to the existing set of QoS policies for a `Topic`.

#### Parameters

*inout TopicQos& qos* - a reference to the destination `TopicQos` struct in which the `QosPolicy` settings will be copied.

#### Return Value

*ReturnCode\_t* - Possible return codes of the operation are: `RETCODE_OK`, `RETCODE_ERROR`, `RETCODE_ALREADY_DELETED` or `RETCODE_OUT_OF_RESOURCES`.

#### Detailed Description

This operation allows access to the existing set of QoS policies of a `Topic` on which this operation is used. This `TopicQos` is stored at the location pointed to by the `qos` parameter.

#### Return Code

When the operation returns:

- `RETCODE_OK` - the existing set of QoS policy values applied to this `Topic` has successfully been copied into the specified `TopicQos` parameter.
- `RETCODE_ERROR` - an internal error has occurred.
- `RETCODE_ALREADY_DELETED` - the `Topic` has already been deleted.



- *RETCODE\_OUT\_OF\_RESOURCES* - the Data Distribution Service ran out of resources to complete this operation.

### 3.3.2.9 **get\_status\_changes (inherited)**

This operation is inherited and therefore not described here. See the class `Entity` for further explanation.

#### **Synopsis**

```
#include <ccpp_dds_dcps.h>
StatusMask
    get_status_changes
        (void);
```

### 3.3.2.10 **get\_statuscondition (inherited)**

This operation is inherited and therefore not described here. See the class `Entity` for further explanation.

#### **Synopsis**

```
#include <ccpp_dds_dcps.h>
StatusCondition_ptr
    get_statuscondition
        (void);
```

### 3.3.2.11 **get\_type\_name (inherited)**

This operation is inherited and therefore not described here. See the class `TopicDescription` for further explanation.

#### **Synopsis**

```
#include <ccpp_dds_dcps.h>
char*
    get_type_name
        (void);
```

### 3.3.2.12 **set\_listener**

#### **Scope**

`DDS::Topic`

#### **Synopsis**

```
#include <ccpp_dds_dcps.h>
ReturnCode_t
    set_listener
        (TopicListener_ptr a_listener,
         StatusMask mask);
```

## Description

This operation attaches a `TopicListener` to the `Topic`.

## Parameters

*in* `TopicListener_ptr a_listener` - a pointer to the `TopicListener` instance, which will be attached to the `Topic`.

*in* `StatusMask mask` - a bit mask in which each bit enables the invocation of the `TopicListener` for a certain status.

## Return Value

*ReturnCode\_t* - Possible return codes of the operation are: `RETCODE_OK`, `RETCODE_ERROR`, `RETCODE_ALREADY_DELETED` or `RETCODE_OUT_OF_RESOURCES`.

## Detailed Description

This operation attaches a `TopicListener` to the `Topic`. Only one `TopicListener` can be attached to each `Topic`. If a `TopicListener` was already attached, the operation will replace it with the new one. When `a_listener` is the `NULL` pointer, it represents a listener that is treated as a NOOP<sup>1</sup> for all statuses activated in the bit mask.

### Communication Status

For each communication status, the `StatusChangedFlag` flag is initially set to `FALSE`. It becomes `TRUE` whenever that plain communication status changes. For each plain communication status activated in the `mask`, the associated `TopicListener` operation is invoked and the communication status is reset to `FALSE`, as the listener implicitly accesses the status which is passed as a parameter to that operation. The status is reset prior to calling the listener, so if the application calls the `get_<status_name>` from inside the listener it will see the status already reset. An exception to this rule is the `NULL` listener, which does not reset the communication statuses for which it is invoked.

The following statuses are applicable to the `TopicListener`:

- `INCONSISTENT_TOPIC_STATUS`.

Status bits are declared as a constant and can be used by the application in an `OR` operation to create a tailored mask. The special constant `STATUS_MASK_NONE` can be used to indicate that the created entity should not respond to any of its available statuses. The DDS will therefore attempt to propagate these statuses to its factory.

---

1. Short for **No-Operation**, an instruction that does nothing.

The special constant `STATUS_MASK_ANY_V1_2` can be used to select all statuses specified in the “Data Distribution Service for Real-time Systems Version 1.2” specification which are applicable to the `PublisherListener`.

### Status Propagation

In case a communication status is not activated in the mask of the `TopicListener`, the `DomainParticipantListener` of the containing `DomainParticipant` is invoked (if attached and activated for the status that occurred). This allows the application to set a default behaviour in the `DomainParticipantListener` of the containing `DomainParticipant` and a `Topic` specific behaviour when needed. In case the `DomainParticipantListener` is also not attached or the communication status is not activated in its mask, the application is not notified of the change.

### Return Code

When the operation returns:

- `RETCODE_OK` - the `TopicListener` is attached
- `RETCODE_ERROR` - an internal error has occurred
- `RETCODE_ALREADY_DELETED` - the `Topic` has already been deleted.
- `RETCODE_OUT_OF_RESOURCES` - the Data Distribution Service ran out of resources to complete this operation.

## 3.3.2.13 `set_qos`

### Scope

`DDS::Topic`

### Synopsis

```
#include <ccpp_dds_dcps.h>
ReturnCode_t
    set_qos
        (const TopicQos& qos);
```

### Description

This operation replaces the existing set of `QosPolicy` settings for a `Topic`.

### Parameters

in `const TopicQos& qos` - the new set of `QosPolicy` settings for the `Topic`.

## Return Value

*ReturnCode\_t* - Possible return codes of the operation are: `RETCODE_OK`, `RETCODE_ERROR`, `RETCODE_BAD_PARAMETER`, `RETCODE_UNSUPPORTED`, `RETCODE_ALREADY_DELETED`, `RETCODE_OUT_OF_RESOURCES`, `RETCODE_IMMUTABLE_POLICY` or `RETCODE_INCONSISTENT_POLICY`.

## Detailed Description

This operation replaces the existing set of `QosPolicy` settings for a `Topic`. The parameter `qos` contains the struct with the `QosPolicy` settings which is checked for self-consistency and mutability. When the application tries to change a `QosPolicy` setting for an enabled `Topic`, which can only be set before the `Topic` is enabled, the operation will fail and a `RETCODE_IMMUTABLE_POLICY` is returned. In other words, the application must provide the currently set `QosPolicy` settings in case of the immutable `QosPolicy` settings. Only the mutable `QosPolicy` settings can be changed. When `qos` contains conflicting `QosPolicy` settings (not self-consistent), the operation will fail and a `RETCODE_INCONSISTENT_POLICY` is returned.

The set of `QosPolicy` settings specified by the `qos` parameter are applied on top of the existing QoS, replacing the values of any policies previously set (provided, the operation returned `RETCODE_OK`).

### Return Code

When the operation returns:

- `RETCODE_OK` - the new `TopicQos` is set
- `RETCODE_ERROR` - an internal error has occurred.
- `RETCODE_BAD_PARAMETER` - the parameter `qos` is not a valid `TopicQos`. It contains a `QosPolicy` setting with an invalid `Duration_t` value or an enum value that is outside its legal boundaries.
- `RETCODE_UNSUPPORTED` - one or more of the selected `QosPolicy` values are currently not supported by OpenSplice.
- `RETCODE_ALREADY_DELETED` - the `Topic` has already been deleted
- `RETCODE_OUT_OF_RESOURCES` - the Data Distribution Service ran out of resources to complete this operation.
- `RETCODE_IMMUTABLE_POLICY` - the parameter `qos` contains an immutable `QosPolicy` setting with a different value than set during enabling of the `Topic`
- `RETCODE_INCONSISTENT_POLICY` - the parameter `qos` contains conflicting `QosPolicy` settings, e.g. a history depth that is higher than the specified resource limits.

### 3.3.3 Class ContentFilteredTopic

ContentFilteredTopic is a specialization of TopicDescription that allows for content based subscriptions.

ContentFilteredTopic describes a more sophisticated subscription that indicates the Subscriber does not necessarily want to see all values of each instance published under the Topic. Rather, it only wants to see the values whose contents satisfy certain criteria. Therefore this class must be used to request content-based subscriptions.

The selection of the content is done using the SQL based filter with parameters to adapt the filter clause.

The interface description of this class is as follows:

```
class ContentFilteredTopic
{
//
// inherited from class TopicDescription
//
// char*
//     get_type_name
//         (void);

// char*
//     get_name
//         (void);

// DomainParticipant_ptr
//     get_participant
//         (void);
//
// implemented API operations
//
    char*
        get_filter_expression
            (void);

    ReturnCode_t
        get_expression_parameters
            (StringSeq& expression_parameters);

    ReturnCode_t
        set_expression_parameters
            (const StringSeq& expression_parameters);
    Topic_ptr
        get_related_topic
            (void);
};
```

The next paragraphs describe the usage of all `ContentFilteredTopic` operations.

### 3.3.3.1 `get_expression_parameters`

#### Scope

`DDS::ContentFilteredTopic`

#### Synopsis

```
#include <ccpp_dds_dcps.h>
ReturnCode_t
    get_expression_parameters
        (StringSeq& expression_parameters);
```

#### Description

This operation obtains the expression parameters associated with the `ContentFilteredTopic`.

#### Parameters

*inout StringSeq& expression\_parameters* - a reference to a sequence of strings that will be used to store the parameters used in the SQL expression.

#### Return Value

*ReturnCode\_t* - Possible return codes of the operation are: `RETCODE_OK`, `RETCODE_ERROR`, `RETCODE_ALREADY_DELETED` or `RETCODE_OUT_OF_RESOURCES`.

#### Detailed Description

This operation obtains the expression parameters associated with the `ContentFilteredTopic`. That is, the parameters specified on the last successful call to `set_expression_parameters`, or if `set_expression_parameters` was never called, the parameters specified when the `ContentFilteredTopic` was created.

The resulting reference holds a sequence of strings with the parameters used in the SQL expression (i.e., the `%n` tokens in the expression). The number of parameters in the result sequence will exactly match the number of `%n` tokens in the filter expression associated with the `ContentFilteredTopic`.

#### Return Code

When the operation returns:

- *RETCODE\_OK* - the existing set of expression parameters applied to this *ContentFilteredTopic* has successfully been copied into the specified *expression\_parameters* parameter.
- *RETCODE\_ERROR* - an internal error has occurred.
- *RETCODE\_ALREADY\_DELETED* - the *ContentFilteredTopic* has already been deleted.
- *RETCODE\_OUT\_OF\_RESOURCES* - the Data Distribution Service ran out of resources to complete this operation.

### 3.3.3.2 **get\_filter\_expression**

#### Scope

DDS::ContentFilteredTopic

#### Synopsis

```
#include <ccpp_dds_dcps.h>
char*
    get_filter_expression
        (void);
```

#### Description

This operation returns the *filter\_expression* associated with the *ContentFilteredTopic*.

#### Parameters

<none>

#### Return Value

*char\** - a handle to a string which holds the SQL filter expression.

#### Detailed Description

This operation returns the *filter\_expression* associated with the *ContentFilteredTopic*. That is, the expression specified when the *ContentFilteredTopic* was created.

The filter expression result is a string that specifies the criteria to select the data samples of interest. It is similar to the WHERE clause of an SQL expression.

### 3.3.3.3 **get\_name (inherited)**

This operation is inherited and therefore not described here. See the class *TopicDescription* for further explanation.

**Synopsis**

```
#include <ccpp_dds_dcps.h>
char*
    get_name
    (void);
```

**3.3.3.4 get\_participant (inherited)**

This operation is inherited and therefore not described here. See the class TopicDescription for further explanation.

**Synopsis**

```
#include <ccpp_dds_dcps.h>
DomainParticipant_ptr
    get_participant
    (void);
```

**3.3.3.5 get\_related\_topic****Scope**

DDS::ContentFilteredTopic

**Synopsis**

```
#include <ccpp_dds_dcps.h>
Topic_ptr
    get_related_topic
    (void);
```

**Description**

This operation returns the Topic associated with the ContentFilteredTopic.

**Parameters**

<none>

**Return Value**

*Topic\_ptr* - a pointer to the base topic on which the filtering will be applied.

**Detailed Description**

This operation returns the Topic associated with the ContentFilteredTopic. That is, the Topic specified when the ContentFilteredTopic was created. This Topic is the base topic on which the filtering will be applied.



### 3.3.3.6 `get_type_name` (inherited)

This operation is inherited and therefore not described here. See the class `TopicDescription` for further explanation.

#### Synopsis

```
#include <ccpp_dds_dcps.h>
char*
    get_type_name
        (void);
```

### 3.3.3.7 `set_expression_parameters`

#### Scope

`DDS::ContentFilteredTopic`

#### Synopsis

```
#include <ccpp_dds_dcps.h>
ReturnCode_t
    set_expression_parameters
        (const StringSeq& expression_parameters);
```

#### Description

This operation changes the expression parameters associated with the `ContentFilteredTopic`.

#### Parameters

*in* `const StringSeq& expression_parameters` - a reference to a sequence of strings with the parameters used in the SQL expression (i.e., the number of `%n` tokens in the expression). The number of values in `expression_parameters` must be equal or greater than the highest referenced `%n` token in the subscription\_expression.

#### Return Value

`ReturnCode_t` - Possible return codes of the operation are: `RETCODE_OK`, `RETCODE_ERROR`, `RETCODE_BAD_PARAMETER`, `RETCODE_ALREADY_DELETED` or `RETCODE_OUT_OF_RESOURCES`.

#### Detailed Description

This operation changes the expression parameters associated with the `ContentFilteredTopic`. The parameter `expression_parameters` is a handle to a sequence of strings with the parameters used in the SQL expression. The number of values in `expression_parameters` must be equal or greater than the highest referenced `%n` token in the filter\_expression (for example, if `%1` and

%8 are used as parameter in the filter\_expression, the expression\_parameters should at least contain n+1 = 9 values). This is the filter expression specified when the ContentFilteredTopic was created.

### Return Code

When the operation returns:

- *RETCODE\_OK* - the new expression parameters are set
- *RETCODE\_ERROR* - an internal error has occurred.
- *RETCODE\_BAD\_PARAMETER* - the number of parameters in expression\_parameters does not match the number of “%n” tokens in the expression for this ContentFilteredTopic or one of the parameters is an illegal parameter
- *RETCODE\_ALREADY\_DELETED* - the ContentFilteredTopic has already been deleted.
- *RETCODE\_OUT\_OF\_RESOURCES* - the Data Distribution Service ran out of resources to complete this operation.

### 3.3.4 Class MultiTopic

MultiTopic is a specialization of TopicDescription that allows subscriptions to combine, filter and/or rearrange data coming from several Topics.

MultiTopic allows a more sophisticated subscription that can select and combine data received from multiple Topics into a single data type (specified by the inherited type\_name). The data will then be filtered (selection) and possibly re-arranged (aggregation and/or projection) according to an SQL expression with parameters to adapt the filter clause.

The interface description of this class is as follows:

```
class MultiTopic
{
//
// inherited from class TopicDescription
//
// char*
//   get_type_name
//   (void);

// char*
//   get_name
//   (void);

// DomainParticipant_ptr
//   get_participant
//   (void);
```

```

//
// implemented API operations
//
char*
    get_subscription_expression
        (void);

ReturnCode_t
    get_expression_parameters
        (StringSeq& expression_parameters);

ReturnCode_t
    set_expression_parameters
        (const StringSeq& expression_parameters);
};

```

The next paragraphs describe the usage of all `MultiTopic` operations. The inherited operations are listed but not fully described because they are not implemented in this class. The full description of these operations is given in the classes from which they are inherited.

**NOTE:** `MultiTopic` operations have not been yet been implemented. Multitopic functionality is scheduled for a future release.

### 3.3.4.1 `get_expression_parameters`

#### Scope

`DDS::MultiTopic`

#### Synopsis

```

#include <ccpp_dds_dcps.h>
ReturnCode_t
    get_expression_parameters
        (StringSeq& expression_parameters);

```

**NOTE:** This operation is not yet implemented. It is scheduled for a future release.

#### Description

This operation returns the expression parameters associated with the `MultiTopic`.

#### Parameters

*inout StringSeq& expression\_parameters* - a reference to a sequence of strings that will be used to store the parameters used in the SQL expression.

## Return Value

*ReturnCode\_t* - Possible return codes of the operation are: `RETCODE_OK`, `RETCODE_ERROR`, `RETCODE_ALREADY_DELETED` or `RETCODE_OUT_OF_RESOURCES`.

## Detailed Description

This operation obtains the expression parameters associated with the `MultiTopic`. That is, the parameters specified on the last successful call to `set_expression_parameters`, or if `set_expression_parameters` was never called, the parameters specified when the `MultiTopic` was created.

The resulting reference holds a sequence of strings with the values of the parameters used in the SQL expression (i.e., the `%n` tokens in the expression). The number of parameters in the result sequence will exactly match the number of `%n` tokens in the filter expression associated with the `MultiTopic`.

### Return Code

When the operation returns:

- `RETCODE_OK` - the existing set of expression parameters applied to this `MultiTopic` has successfully been copied into the specified `expression_parameters` parameter.
- `RETCODE_ERROR` - an internal error has occurred.
- `RETCODE_ALREADY_DELETED` - the `MultiTopic` has already been deleted.
- `RETCODE_OUT_OF_RESOURCES` - the Data Distribution Service ran out of resources to complete this operation.

### 3.3.4.2 `get_name` (inherited)

This operation is inherited and therefore not described here. See the class `TopicDescription` for further explanation.

#### Synopsis

```
#include <ccpp_dds_dcps.h>
char*
    get_name
    (void);
```

**NOTE:** This operation is not yet implemented. It is scheduled for a future release.

### 3.3.4.3 `get_participant` (inherited)

This operation is inherited and therefore not described here. See the class `TopicDescription` for further explanation.

**Synopsis**

```
#include <ccpp_dds_dcps.h>
DomainParticipant_ptr
    get_participant
        (void);
```

**NOTE:** This operation is not yet implemented. It is scheduled for a future release.

**3.3.4.4 get\_subscription\_expression****Scope**

DDS::MultiTopic

**Synopsis**

```
#include <ccpp_dds_dcps.h>
char*
    get_subscription_expression
        (void);
```

**NOTE:** This operation is not yet implemented. It is scheduled for a future release.

**Description**

This operation returns the subscription expression associated with the `MultiTopic`.

**Parameters**

<none>

**Return Value**

*char\** - result is a handle to a string which holds the SQL subscription expression.

**Detailed Description**

This operation returns the subscription expression associated with the `MultiTopic`. That is, the expression specified when the `MultiTopic` was created.

The subscription expression result is a string that specifies the criteria to select the data samples of interest. In other words, it identifies the selection and rearrangement of data from the associated `Topics`. It is an SQL expression where the `SELECT` clause provides the fields to be kept, the `FROM` part provides the names of the `Topics` that are searched for those fields, and the `WHERE` clause gives the content filter. The `Topics` combined may have different types but they are restricted in that the type of the fields used for the `NATURAL JOIN` operation must be the same.

**3.3.4.5 get\_type\_name (inherited)**

This operation is inherited and therefore not described here. See the class `TopicDescription` for further explanation.

## Synopsis

```
#include <ccpp_dds_dcps.h>
char*
    get_type_name
    (void);
```

**NOTE:** This operation is not yet implemented. It is scheduled for a future release.

### 3.3.4.6 set\_expression\_parameters

## Scope

DDS::MultiTopic

## Synopsis

```
#include <ccpp_dds_dcps.h>
ReturnCode_t
    set_expression_parameters
    (const StringSeq& expression_parameters);
```

**NOTE:** This operation is not yet implemented. It is scheduled for a future release.

## Description

This operation changes the expression parameters associated with the `MultiTopic`.

## Parameters

*in const StringSeq& expression\_parameters* - the handle to a sequence of strings with the parameters used in the SQL expression.

## Return Value

*ReturnCode\_t* - Possible return codes of the operation are: `RETCODE_OK`, `RETCODE_ERROR`, `RETCODE_BAD_PARAMETER`, `RETCODE_ALREADY_DELETED` or `RETCODE_OUT_OF_RESOURCES`.

## Detailed Description

This operation changes the expression parameters associated with the `MultiTopic`. The parameter `expression_parameters` is a handle to a sequence of strings with the parameters used in the SQL expression. The number of parameters in `expression_parameters` must exactly match the number of `%n` tokens in the subscription expression associated with the `MultiTopic`. This is the subscription expression specified when the `MultiTopic` was created.

### Return Code

When the operation returns:

- `RETCODE_OK` - the new expression parameters are set

- *RETCODE\_ERROR* - an internal error has occurred.
- *RETCODE\_BAD\_PARAMETER* - the number of parameters in *expression\_parameters* does not match the number of “%n” tokens in the expression for this *MultiTopic* or one of the parameters is an illegal parameter.
- *RETCODE\_ALREADY\_DELETED* - the *MultiTopic* has already been deleted.
- *RETCODE\_OUT\_OF\_RESOURCES* - the Data Distribution Service ran out of resources to complete this operation.

### 3.3.5 TopicListener interface

Since a *Topic* is an *Entity*, it has the ability to have a *Listener* associated with it. In this case, the associated *Listener* should be of type *TopicListener*. This interface must be implemented by the application. A user-defined class must be provided by the application which must extend from the *TopicListener* class. **All** *TopicListener* operations **must** be implemented in the user-defined class, it is up to the application whether an operation is empty or contains some functionality.



---

All operations for this interface must be implemented in the user-defined class, it is up to the application whether an operation is empty or contains some functionality.

---

The *TopicListener* provides a generic mechanism (actually a callback function) for the Data Distribution Service to notify the application of relevant asynchronous status change events, such as an inconsistent *Topic*. The *TopicListener* is related to changes in communication status.

The interface description of this class is as follows:

```
class TopicListener
{
//
// abstract external operations
//
void
    on_inconsistent_topic
        (Topic_ptr the_topic,
         const InconsistentTopicStatus& status) = 0;
//
// implemented API operations
//     <no operations>
//
};
```

The next paragraph describes the usage of the *TopicListener* operation. This abstract operation is fully described since it must be implemented by the application.

### 3.3.5.1 on\_inconsistent\_topic (abstract)

#### Scope

DDS::TopicListener

#### Synopsis

```
#include <ccpp_dds_dcps.h>
void
    on_inconsistent_topic
        (Topic_ptr the_topic,
         const InconsistentTopicStatus& status) = 0;
```

#### Description

This operation must be implemented by the application and is called by the Data Distribution Service when the `InconsistentTopicStatus` changes.

#### Parameters

*in Topic\_ptr the\_topic* - contain a pointer to the `Topic` on which the conflict occurred (this is an input to the application).

*in const InconsistentTopicStatus& status* - contain the `InconsistentTopicStatus` struct (this is an input to the application).

#### Return Value

<none>

#### Detailed Description

This operation is the external operation (interface, which must be implemented by the application) that is called by the Data Distribution Service when the `InconsistentTopicStatus` changes. The implementation may be left empty when this functionality is not needed. This operation will only be called when the relevant `TopicListener` is installed and enabled for the `InconsistentTopicStatus`. The `InconsistentTopicStatus` will change when another `Topic` exists with the same `topic_name` but different characteristics.

The Data Distribution Service will call the `TopicListener` operation with a parameter `the_topic`, which will contain a reference to the `Topic` on which the conflict occurred and a parameter `status`, which will contain the `InconsistentTopicStatus` struct.

### 3.3.6 ExtTopicListener interface

The `ExtTopicListener` interface is a subtype of `TopicListener` and provides an OpenSplice-specific callback `on_all_disposed_data`.





---

All operations for this interface must be implemented in the user-defined class, it is up to the application whether an operation is empty or contains some functionality.

---

The interface description of this class is as follows:

```
class ExtTopicListener : TopicListener
{
//
// abstract external operations
//
void
    on_all_data_disposed(Topic_ptr the_topic) = 0;
//
// implemented API operations
// <no operations>
//
};
```

### 3.3.6.1 on\_all\_data\_disposed (abstract)

#### Scope

DDS::ExtTopicListener

#### Synopsis

```
#include <ccpp_dds_dcps.h>
void
    on_all_data_disposed(Topic_ptr the_topic) = 0;
```

#### Description

This operation must be implemented by the application and is called by the Data Distribution Service when the node has completed disposal of data as a result of a call to `DDS::Topic::dispose_all_data()`.

#### Parameters

*in Topic\_ptr the\_topic* - contains a pointer to the Topic which has been disposed.

#### Return Value

<none>

#### Detailed Description

This operation is the external operation (interface, which must be implemented by the application) that is called by the Data Distribution Service when the node has completed disposal of data as a result of a call to `DDS::Topic::dispose_all_data()`.

The implementation may be left empty when this functionality is not needed. This operation will only be called when the relevant `ExtTopicListener` is installed.

### Concurrency

The threading behaviour of calls to this method are undefined, so:

- Subsequent disposal via `Topic::dispose_all_data`, and the associated callbacks may be blocked until this method returns.
- This method may be called concurrently by `OpenSplice` if other `dispose_all_data` operations complete before this method returns.

### 3.3.7 Topic-Definition Type Specific Classes

This paragraph describes the generic `TypeSupport` class and the derived application type specific `<type>TypeSupport` classes which together implement the application `Topic` interface. For each application type, used as `Topic` data type, the pre-processor generates a `<type>DataReader` class from an IDL type description. The `FooTypeSupport` class that would be generated by the pre-processor for a fictional type `Foo` describes the `<type>TypeSupport` classes.

#### 3.3.7.1 Class `TypeSupport` (abstract)

The `Topic`, `MultiTopic` or `ContentFilteredTopic` is bound to a data type described by the type name argument. Prior to creating a `Topic`, `MultiTopic` or `ContentFilteredTopic`, the data type must have been registered with the Data Distribution Service. This is done using the data type specific `register_type` operation on a derived class of the `TypeSupport` interface. A derived class is generated for each data type used by the application, by calling the pre-processor.

The interface description of this class is as follows:

```
class TypeSupport
{
//
// abstract operations
//
// ReturnCode_t
//   register_type
//     (Domainparticipant_ptr domain,
//      const char* type_name);
// char*
//   get_type_name
//     (void);
//
// implemented API operations
//   <no operations>
//
};
```

The next paragraph list the `TypeSupport` operation. This abstract operation is listed but not fully described since it is not implemented in this class. The full description of this operation is given in the `FooTypeSupport` class (for the data type example `Foo`), which contains the data type specific implementation of this operation.

### 3.3.7.2 `get_type_name` (abstract)

This abstract operation is defined as a generic operation, which is implemented by the `<type>TypeSupport` class. For further explanation see the description for the fictional data type `Foo` derived `FooTypeSupport` class.

#### Synopsis

```
#include <ccpp_dds_dcps.h>
char*
    get_type_name
        (void);
```

### 3.3.7.3 `register_type` (abstract)

This abstract operation is defined as a generic operation, which is implemented by the `<type>TypeSupport` class. For further explanation see the description for the fictional data type `Foo` derived `FooTypeSupport` class.

#### Synopsis

```
#include <ccpp_dds_dcps.h>
ReturnCode_t
    register_type
        (Domainparticipant_ptr domain,
         const char* type_name);
```

### 3.3.7.4 Class `FooTypeSupport`

The pre-processor generates from IDL type descriptions the application `<type>TypeSupport` classes. For each application data type that is used as Topic data type, a typed class `<type>TypeSupport` is derived from the `TypeSupport` class. In this paragraph, the class `FooTypeSupport` describes the operations of these derived `<type>TypeSupport` classes as an example for the fictional application type `Foo` (defined in the module `SPACE`).

For instance, for an application, the definitions are located in the `Space.idl` file. The pre-processor will generate a `ccpp_Space.h` include file.



**General note:** The name `ccpp_Space.h` is derived from the IDL file `Space.idl`, that defines `SPACE::Foo`, for all relevant `SPACE::FooDataWriter` operations.

The `Topic`, `MultiTopic` or `ContentFilteredTopic` is bound to a data type described by the `type_name` argument. Prior to creating a `Topic`, `MultiTopic` or `ContentFilteredTopic`, the data type must have been registered with the Data Distribution Service. This is done using the data type specific `register_type` operation on the `<type>TypeSupport` class for each data type. A derived class is generated for each data type used by the application, by calling the pre-processor.

The interface description of this class is as follows:

```
class FooTypeSupport
{
//
// implemented API operations
//
    ReturnCode_t
        register_type
            (DomainParticipant_ptr domain,
             const char* type_name);
    char*
        get_type_name
            (void);
};
```

The next paragraph describes the usage of the `FooTypeSupport` operation.

### 3.3.7.5 `get_type_name`

#### Scope

```
SPACE::FooTypeSupport
```

#### Synopsis

```
#include <ccpp_Space.h>
char*
    get_type_name
        (void);
```

#### Description

This operation returns the default name of the data type associated with the `FooTypeSupport`.

#### Parameters

<none>

#### Return Value

*char\** - the name of the data type of the `FooTypeSupport`.

## Detailed Description

This operation returns the default name of the data type associated with the `FooTypeSupport`. The default name is derived from the type name as specified in the IDL definition. It is composed of the scope names and the type name, each separated by “: :”, in order of lower scope level to deeper scope level followed by the type name.

### 3.3.7.6 register\_type

#### Scope

`SPACE::FooTypeSupport`

#### Synopsis

```
#include <ccpp_Space.h>
ReturnCode_t
    register_type
        (DomainParticipant_ptr domain,
         const char* type_name);
```

#### Description

This operation registers a new data type name to a `DomainParticipant`.

#### Parameters

*in DomainParticipant\_ptr domain* - a pointer to a `DomainParticipant` object to which the new data type is registered.

*in const char\* type\_name* - a local alias of the new data type to be registered.

#### Return Value

*ReturnCode\_t* - Possible return codes of the operation are: `RETCODE_OK`, `RETCODE_ERROR`, `RETCODE_BAD_PARAMETER`, `RETCODE_OUT_OF_RESOURCES` or `RETCODE_PRECONDITION_NOT_MET`.

## Detailed Description

This operation registers a new data type name to a `DomainParticipant`. This operation informs the Data Distribution Service, in order to allow it to manage the new registered data type. This operation also informs the Data Distribution Service about the key definition, which allows the Data Distribution Service to distinguish different instances of the same data type.

### Precondition

A `type_name` cannot be registered with two different `<type>TypeSupport` classes (that is, of a different data type) with the same `DomainParticipant`. When the operation is called on the same `DomainParticipant` with the same `type_name` for a different `<type>TypeSupport` class, the operation returns `RETCODE_PRECONDITION_NOT_MET`. However, it is possible to register the same `<type>TypeSupport` classes with the same `DomainParticipant` and the same or different `type_name` multiple times. All registrations return `RETCODE_OK`, but any subsequent registrations with the same `type_name` are ignored.

### Return Code

When the operation returns:

- `RETCODE_OK` - the `FooTypeSupport` class is registered with the new data type name to the `DomainParticipant` or the `FooTypeSupport` class was already registered
- `RETCODE_ERROR` - an internal error has occurred.
- `RETCODE_BAD_PARAMETER` - one or both of the parameters is invalid, the domain parameter is a `NULL` pointer, or the parameter `type_name` has zero length.
- `RETCODE_OUT_OF_RESOURCES` - the Data Distribution Service ran out of resources to complete this operation.
- `RETCODE_PRECONDITION_NOT_MET` - this `type_name` is already registered with this `DomainParticipant` for a different `<type>TypeSupport` class.



A Publisher is an object responsible for data distribution. It may publish data of different data types. A DataWriter acts as a typed accessor to a Publisher. The DataWriter is the object the application must use to communicate the existence and value of data-objects of a given data type to a Publisher. When data-object values have been communicated to the Publisher through the appropriate DataWriter, it is the Publisher's responsibility to perform the distribution. The Publisher will do this according to its own PublisherQos, and the DataWriterQos attached to the corresponding DataWriter. A publication is defined by the association of a DataWriter to a Publisher. This association expresses the intent of the application to publish the data described by the DataWriter in the context provided by the Publisher.

### 3.4.1 Class Publisher

The Publisher acts on behalf of one or more DataWriter objects that belong to it. When it is informed of a change to the data associated with one of its DataWriter objects, it decides when it is appropriate to actually process the sample-update message. In making this decision, it considers the PublisherQos and the DataWriterQos.

The interface description of this class is as follows:

```
class Publisher
{
//
// inherited from class Entity
//
// StatusCondition_ptr
//   get_statuscondition
//   (void);
// StatusMask
//   get_status_changes
//   (void);
// ReturnCode_t
//   enable
//   (void);
//
// implemented API operations
//
    DataWriter_ptr
        create_datawriter
        (Topic_ptr a_topic,
         const DataWriterQos& qos,
         DataWriterListener_ptr a_listener,
         StatusMask mask);

    ReturnCode_t
        delete_datawriter
```



```

        (DataWriter_ptr a_datawriter);

    DataWriter_ptr
        lookup_datawriter
            (const char* topic_name);
    ReturnCode_t
        delete_contained_entities
            (void);

    ReturnCode_t
        set_qos
            (const PublisherQos& qos);
    ReturnCode_t
        get_qos
            (PublisherQos& qos);
    ReturnCode_t
        set_listener
            (PublisherListener_ptr a_listener,
             StatusMask mask);
    PublisherListener_ptr
        get_listener
            (void);
    ReturnCode_t
        suspend_publications
            (void);

    ReturnCode_t
        resume_publications
            (void);

    ReturnCode_t
        begin_coherent_changes
            (void);

    ReturnCode_t
        end_coherent_changes
            (void);

    ReturnCode_t
        wait_for_acknowledgments
            (const Duration_t& max_wait);

    DomainParticipant_ptr
        get_participant
            (void);

    ReturnCode_t
        set_default_datawriter_qos
            (const DataWriterQos& qos);

```

```

        ReturnCode_t
        get_default_datawriter_qos
        (DataWriterQos& qos);

        ReturnCode_t
        copy_from_topic_qos
        (DataWriterQos& a_datawriter_qos,
         const TopicQos& a_topic_qos);
};

```

The next paragraphs describe the usage of all Publisher operations. The inherited operations are listed but not fully described because they are not implemented in this class. The full description of these operations is given in the classes from which they are inherited.

### 3.4.1.1 begin\_coherent\_changes

#### Scope

DDS::Publisher

#### Synopsis

```

#include <ccpp_dds_dcps.h>
ReturnCode_t
    begin_coherent_changes
    (void);

```

#### Description

This operation requests that the application will begin a ‘coherent set’ of modifications using `DataWriter` objects attached to this `Publisher`. The ‘coherent set’ will be completed by a matching call to `end_coherent_changes`.

#### Parameters

<none>

#### Return Value

*ReturnCode\_t* - Possible return codes of the operation are: `RETCODE_OK`, `RETCODE_ERROR`, `RETCODE_ALREADY_DELETED` or `RETCODE_PRECONDITION_NOT_MET`.

#### Detailed Description

This operation requests that the application will begin a ‘coherent set’ of modifications using `DataWriter` objects attached to this `Publisher`. The ‘coherent set’ will be completed by a matching call to `end_coherent_changes`.

A ‘coherent set’ is a set of modifications that must be propagated in such a way that they are interpreted at the receivers’ side as a consistent set of modifications; that is, the receiver will only be able to access the data after all the modifications in the set are available at the receiver end.

A precondition for making coherent changes is that the `PresentationQos` of the `Publisher` has its `coherent_access` attribute set to `TRUE`. If this is not the case, the `Publisher` will not accept any coherent start requests and return `RETCODE_PRECONDITION_NOT_MET`.

A connectivity change may occur in the middle of a set of coherent changes; for example, the set of partitions used by the `Publisher` or one of its connected `Subscribers` may change, a late-joining `DataReader` may appear on the network, or a communication failure may occur. In the event that such a change prevents an entity from receiving the entire set of coherent changes, that entity must behave as if it had received none of the set.

These calls can be nested. In that case, the coherent set terminates only with the last call to `end_coherent_changes`.

The support for ‘coherent changes’ enables a publishing application to change the value of several data-instances that could belong to the same or different topics and have those changes be seen ‘atomically’ by the readers. This is useful in cases where the values are inter-related (for example, if there are two data-instances representing the ‘altitude’ and ‘velocity vector’ of the same aircraft and both are changed, it may be useful to communicate those values in a way the reader can see both together; otherwise, it may e.g., erroneously interpret that the aircraft is on a collision course).

### Return Code

When the operation returns:

- `RETCODE_OK` - a new coherent change has successfully been started.
- `RETCODE_ERROR` - an internal error has occurred.
- `RETCODE_ALREADY_DELETED` - the `Publisher` has already been deleted.
- `RETCODE_PRECONDITION_NOT_MET` - the `Publisher` is not able to handle coherent changes because its `PresentationQos` has not set `coherent_access` to `TRUE`.

### 3.4.1.2 `copy_from_topic_qos`

#### Scope

`DDS::Publisher`

#### Synopsis

```
#include <ccpp_dps_dcps.h>
```

```

ReturnCode_t
    copy_from_topic_qos
        (DataWriterQos& a_datawriter_qos,
         const TopicQos& a_topic_qos);

```

## Description

This operation will copy policies in `a_topic_qos` to the corresponding policies in `a_datawriter_qos`.

## Parameters

*inout DataWriterQos& a\_datawriter\_qos* - the destination DataWriterQos struct to which the QosPolicy settings should be copied.

*in const TopicQos& a\_topic\_qos* - the source TopicQos struct, which should be copied.

## Return Value

*ReturnCode\_t* - Possible return codes of the operation are: `RETCODE_OK`, `RETCODE_ERROR`, `RETCODE_ALREADY_DELETED` or `RETCODE_OUT_OF_RESOURCES`.

## Detailed Description

This operation will copy the QosPolicy settings in `a_topic_qos` to the corresponding QosPolicy settings in `a_datawriter_qos` (replacing the values in `a_datawriter_qos`, if present). This will only apply to the common QosPolicy settings in each `<Entity>Qos`.

This is a “convenience” operation, useful in combination with the operations `get_default_datawriter_qos` and `Topic::get_qos`. The operation `copy_from_topic_qos` can be used to merge the DataWriter default QosPolicy settings with the corresponding ones on the TopicQos. The resulting DataWriterQos can then be used to create a new DataWriter, or set its DataWriterQos.

This operation does not check the resulting `a_datawriter_qos` for consistency. This is because the “merged” `a_datawriter_qos` may not be the final one, as the application can still modify some QosPolicy settings prior to applying the DataWriterQos to the DataWriter.

## Return Code

When the operation returns:

- *RETCODE\_OK* - the QosPolicy settings are copied from the Topic to the DataWriter
- *RETCODE\_ERROR* - an internal error has occurred.

- *RETCODE\_ALREADY\_DELETED* - the Publisher has already been deleted.
- *RETCODE\_OUT\_OF\_RESOURCES* - the Data Distribution Service ran out of resources to complete this operation.

### 3.4.1.3 create\_datawriter

#### Scope

DDS::Publisher

#### Synopsis

```
#include <ccpp_dds_dcps.h>
DataWriter_ptr
    create_datawriter
        (Topic_ptr a_topic,
         const DataWriterQos& qos,
         DataWriterListener_ptr a_listener,
         StatusMask mask);
```

#### Description

This operation creates a `DataWriter` with the desired `DataWriterQos`, for the desired `Topic` and attaches the optionally specified `DataWriterListener` to it.

#### Parameters

*in Topic\_ptr a\_topic* - a pointer to the topic for which the `DataWriter` is created.

*in const DataWriterQos& qos* - the `DataWriterQos` for the new `DataWriter`. In case these settings are not self consistent, no `DataWriter` is created.

*in DataWriterListener\_ptr a\_listener* - a pointer to the `DataWriterListener` instance which will be attached to the new `DataWriter`. It is permitted to use `NULL` as the value of the listener: this behaves as a `DataWriterListener` whose operations perform no action.

#### Return Value

*DataWriter\_ptr* - Return value is a pointer to the newly created `DataWriter`. In case of an error, the `NULL` pointer is returned.

#### Detailed Description

This operation creates a `DataWriter` with the desired `DataWriterQos`, for the desired `Topic` and attaches the optionally specified `DataWriterListener` to it. The returned `DataWriter` is attached (and belongs) to the `Publisher` on which this operation is being called. To delete the `DataWriter` the operation

`delete_datawriter` or `delete_contained_entities` must be used. If no write rights are defined for the specific topic then the creation of the `DataWriter` will fail.

### Application Data Type

The `DataWriter` returned by this operation is an object of a derived class, specific to the data type associated with the `Topic`. For each application-defined data type `<type>` there is a class `<type>DataWriter` generated by calling the pre-processor. This data type specific class extends `DataWriter` and contains the operations to write data of data type `<type>`.

### QosPolicy

The possible application pattern to construct the `DataWriterQos` for the `DataWriter` is to:

- Retrieve the `QosPolicy` settings on the associated `Topic` by means of the `get_qos` operation on the `Topic`
- Retrieve the default `DataWriterQos` by means of the `get_default_datawriter_qos` operation on the `Publisher`
- Combine those two lists of `QosPolicy` settings and selectively modify `QosPolicy` settings as desired
- Use the resulting `DataWriterQos` to construct the `DataWriter`.

In case the specified `QosPolicy` settings are not consistent, no `DataWriter` is created and the `NULL` pointer is returned.

### Default QoS

The constant `DATAWRITER_QOS_DEFAULT` can be used as parameter `qos` to create a `DataWriter` with the default `DataWriterQos` as set in the `Publisher`. The effect of using `DATAWRITER_QOS_DEFAULT` is the same as calling the operation `get_default_datawriter_qos` and using the resulting `DataWriterQos` to create the `DataWriter`.

The special `DATAWRITER_QOS_USE_TOPIC_QOS` can be used to create a `DataWriter` with a combination of the default `DataWriterQos` and the `TopicQos`. The effect of using `DATAWRITER_QOS_USE_TOPIC_QOS` is the same as calling the operation `get_default_datawriter_qos` and retrieving the `TopicQos` (by means of the operation `Topic::get_qos`) and then combining these two `QosPolicy` settings using the operation `copy_from_topic_qos`, whereby any common policy that is set on the `TopicQos` “overrides” the corresponding policy on the default `DataWriterQos`. The resulting `DataWriterQos` is then applied to create the `DataWriter`.

### Communication Status

For each communication status, the `StatusChangedFlag` flag is initially set to `FALSE`. It becomes `TRUE` whenever that communication status changes. For each communication status activated in the mask, the associated `DataWriterListener` operation is invoked and the communication status is reset to `FALSE`, as the listener implicitly accesses the status which is passed as a parameter to that operation. The fact that the status is reset prior to calling the listener means that if the application calls the `get_<status_name>_status` from inside the listener it will see the status already reset.

The following statuses are applicable to the `DataWriterListener`:

- `OFFERED_DEADLINE_MISSED_STATUS`
- `OFFERED_INCOMPATIBLE_QOS_STATUS`
- `LIVELINESS_LOST_STATUS`
- `PUBLICATION_MATCHED_STATUS`.



Be aware that the `PUBLICATION_MATCHED_STATUS` is not applicable when the infrastructure does not have the information available to determine connectivity. This is the case when OpenSplice is configured not to maintain discovery information in the Networking Service. (See the description for the `NetworkingService/Discovery/enabled` property in the Deployment Manual for more information about this subject.) In this case the operation will return `NULL`.

Status bits are declared as a constant and can be used by the application in an OR operation to create a tailored mask. The special constant `STATUS_MASK_NONE` can be used to indicate that the created entity should not respond to any of its available statuses. The DDS will therefore attempt to propagate these statuses to its factory. The special constant `STATUS_MASK_ANY_V1_2` can be used to select all applicable statuses specified in the “Data Distribution Service for Real-time Systems Version 1.2” specification which are applicable to the `PublisherListener`.

### Status Propagation

In case a communication status is not activated in the mask of the `DataWriterListener`, the `PublisherListener` of the containing `Publisher` is invoked (if attached and activated for the status that occurred). This allows the application to set a default behaviour in the `PublisherListener` of the containing `Publisher` and a `DataWriter` specific behaviour when needed. In case the communication status is not activated in the mask of the `PublisherListener` as well, the communication status will be propagated to the `DomainParticipantListener` of the containing `DomainParticipant`. In case the `DomainParticipantListener` is also not attached or the communication status is not activated in its mask, the application is not notified of the change.

### 3.4.1.4 delete\_contained\_entities

#### Scope

DDS::Publisher

#### Synopsis

```
#include <ccpp_dds_dcps.h>
ReturnCode_t
    delete_contained_entities
        (void);
```

#### Description

This operation deletes all the `DataWriter` objects that were created by means of one of the `create_datawriter` operations on the `Publisher`.

#### Parameters

<none>

#### Return Value

*ReturnCode\_t* - Possible return codes of the operation are: `RETCODE_OK`, `RETCODE_ERROR`, `RETCODE_ALREADY_DELETED`, `RETCODE_OUT_OF_RESOURCES` or `RETCODE_PRECONDITION_NOT_MET`.

#### Detailed Description

This operation deletes all the `DataWriter` objects that were created by means of one of the `create_datawriter` operations on the `Publisher`. In other words, it deletes all contained `DataWriter` objects.



**NOTE:** The operation will return `PRECONDITION_NOT_MET` if the any of the contained entities is in a state where it cannot be deleted. In such cases, the operation does not roll back any entity deletions performed prior to the detection of the problem.

#### Return Code

When the operation returns:

- *RETCODE\_OK* - the contained `Entity` objects are deleted and the application may delete the `Publisher`
- *RETCODE\_ERROR* - an internal error has occurred.
- *RETCODE\_ALREADY\_DELETED* - the `Publisher` has already been deleted.
- *RETCODE\_OUT\_OF\_RESOURCES* - the `Data Distribution Service` ran out of resources to complete this operation.



- *RETCODE\_PRECONDITION\_NOT\_MET* - one or more of the contained entities are in a state where they cannot be deleted.

### 3.4.1.5 delete\_datawriter

#### Scope

DDS::Publisher

#### Synopsis

```
#include <ccpp_dds_dcps.h>
ReturnCode_t
    delete_datawriter
        (DataWriter_ptr a_datawriter);
```

#### Description

This operation deletes a *DataWriter* that belongs to the *Publisher*.

#### Parameters

*in DataWriter\_ptr a\_datawriter* - a pointer to the *DataWriter*, which is to be deleted.

#### Return Value

*ReturnCode\_t* - Possible return codes of the operation are: *RETCODE\_OK*, *RETCODE\_ERROR*, *RETCODE\_BAD\_PARAMETER*, *RETCODE\_ALREADY\_DELETED*, *RETCODE\_OUT\_OF\_RESOURCES* or *RETCODE\_PRECONDITION\_NOT\_MET*.

#### Detailed Description

This operation deletes a *DataWriter* that belongs to the *Publisher*. When the operation is called on a different *Publisher*, as used when the *DataWriter* was created, the operation has no effect and returns *RETCODE\_PRECONDITION\_NOT\_MET*. The deletion of the *DataWriter* will automatically unregister all instances. Depending on the settings of *WriterDataLifecycleQosPolicy*, the deletion of the *DataWriter* may also dispose of all instances.

#### Return Code

When the operation returns:

- *RETCODE\_OK* - the *DataWriter* is deleted
- *RETCODE\_ERROR* - an internal error has occurred.
- *RETCODE\_BAD\_PARAMETER* - the parameter *a\_datawriter* is not a valid *DataWriter\_ptr*

- *RETCODE\_ALREADY\_DELETED* - the Publisher has already been deleted
- *RETCODE\_OUT\_OF\_RESOURCES* - the Data Distribution Service ran out of resources to complete this operation.
- *RETCODE\_PRECONDITION\_NOT\_MET* - the operation is called on a different Publisher, as used when the DataWriter was created.

### 3.4.1.6 enable (inherited)

This operation is inherited and therefore not described here. See the class `Entity` for further explanation.

#### Synopsis

```
#include <ccpp_dds_dcps.h>
ReturnCode_t
    enable
        (void);
```

### 3.4.1.7 end\_coherent\_changes

#### Scope

`DDS::Publisher`

#### Synopsis

```
#include <ccpp_dds_dcps.h>
ReturnCode_t
    end_coherent_changes
        (void);
```

#### Description

This operation terminates the ‘coherent set’ initiated by the matching call to `begin_coherent_changes`.

#### Parameters

<none>

#### Return Value

*ReturnCode\_t* - Possible return codes of the operation are: *RETCODE\_OK*, *RETCODE\_ERROR*, *RETCODE\_ALREADY\_DELETED* or *RETCODE\_PRECONDITION\_NOT\_MET*.

## Detailed Description

This operation terminates the ‘coherent set’ initiated by the matching call to `begin_coherent_changes`. If there is no matching call to `begin_coherent_changes`, the operation will return the error `PRECONDITION_NOT_MET`.

### Return Code

When the operation returns:

- `RETCODE_OK` - the coherent change has successfully been closed.
- `RETCODE_ERROR` - an internal error has occurred.
- `RETCODE_ALREADY_DELETED` - the Publisher has already been deleted.
- `RETCODE_PRECONDITION_NOT_MET` - there is no matching `begin_coherent_changes` call that can be closed.

### 3.4.1.8 `get_default_datawriter_qos`

#### Scope

`DDS::Publisher`

#### Synopsis

```
#include <ccpp_dps_dcps.h>
ReturnCode_t
    get_default_datawriter_qos
        (DataWriterQos& qos);
```

#### Description

This operation gets the default `DataWriterQos` of the Publisher.

#### Parameters

*inout* `DataWriterQos& qos` - a reference to the `DataWriterQos` struct (provided by the application) in which the default `DataWriterQos` for the `DataWriter` is written.

#### Return Value

`ReturnCode_t` - Possible return codes of the operation are: `RETCODE_OK`, `RETCODE_ERROR`, `RETCODE_ALREADY_DELETED` or `RETCODE_OUT_OF_RESOURCES`.

## Detailed Description

This operation gets the default `DataWriterQos` of the Publisher (that is the struct with the `QosPolicy` settings) which is used for newly created `DataWriter` objects, in case the constant `DATAWRITER_QOS_DEFAULT` is used. The default `DataWriterQos` is only used when the constant is supplied as parameter `qos` to specify the `DataWriterQos` in the `create_datawriter` operation. The application must provide the `DataWriterQos` struct in which the `QosPolicy` settings can be stored and pass the `qos` reference to the operation. The operation writes the default `DataWriterQos` to the struct referenced to by `qos`. Any settings in the struct are overwritten.

The values retrieved by this operation match the set of values specified on the last successful call to `set_default_datawriter_qos`, or, if the call was never made, the default values as specified for each `QosPolicy` setting as defined in Table 2 on page 38.

### Return Code

When the operation returns:

- `RETCODE_OK` - the default `DataWriter QosPolicy` settings of this Publisher have successfully been copied into the specified `DataWriterQos` parameter.
- `RETCODE_ERROR` - an internal error has occurred.
- `RETCODE_ALREADY_DELETED` - the Publisher has already been deleted.
- `RETCODE_OUT_OF_RESOURCES` - the Data Distribution Service ran out of resources to complete this operation.

### 3.4.1.9 `get_listener`

#### Scope

`DDS::Publisher`

#### Synopsis

```
#include <ccpp_dds_dcps.h>
PublisherListener_ptr
    get_listener
        (void);
```

#### Description

This operation allows access to a `PublisherListener`.

#### Parameters

<none>

### Return Value

*PublisherListener\_ptr* - result is a pointer to the `PublisherListener` attached to the `Publisher`.

### Detailed Description

This operation allows access to a `PublisherListener` attached to the `Publisher`. When no `PublisherListener` was attached to the `Publisher`, the `NULL` pointer is returned.

#### 3.4.1.10 `get_participant`

##### Scope

`DDS::Publisher`

##### Synopsis

```
#include <ccpp_dds_dcps.h>
DomainParticipant_ptr
    get_participant
        (void);
```

##### Description

This operation returns the `DomainParticipant` associated with the `Publisher` or the `NULL` pointer.

##### Parameters

<none>

##### Return Value

*DomainParticipant\_ptr* - a pointer to the `DomainParticipant` associated with the `Publisher` or the `NULL` pointer.

##### Detailed Description

This operation returns the `DomainParticipant` associated with the `Publisher`. Note that there is exactly one `DomainParticipant` associated with each `Publisher`. When the `Publisher` was already deleted (there is no associated `DomainParticipant` any more), the `NULL` pointer is returned.

#### 3.4.1.11 `get_qos`

##### Scope

`DDS::Publisher`

## Synopsis

```
#include <ccpp_dds_dcps.h>
ReturnCode_t
    get_qos
        (PublisherQos& qos);
```

## Description

This operation allows access to the existing set of QoS policies for a Publisher.

## Parameters

*inout PublisherQos& qos* - a reference to the destination PublisherQos struct in which the QosPolicy settings will be copied.

## Return Value

*ReturnCode\_t* - Possible return codes of the operation are: RETCODE\_OK, RETCODE\_ERROR, RETCODE\_ALREADY\_DELETED or RETCODE\_OUT\_OF\_RESOURCES.

## Detailed Description

This operation allows access to the existing set of QoS policies of a Publisher on which this operation is used. This PublisherQos is stored at the location pointed to by the qos parameter.

### Return Code

When the operation returns:

- *RETCODE\_OK* - the existing set of QoS policy values applied to this Publisher has successfully been copied into the specified PublisherQos parameter.
- *RETCODE\_ERROR* - an internal error has occurred.
- *RETCODE\_ALREADY\_DELETED* - the Publisher has already been deleted.
- *RETCODE\_OUT\_OF\_RESOURCES* - the Data Distribution Service ran out of resources to complete this operation.

### 3.4.1.12 **get\_status\_changes (inherited)**

This operation is inherited and therefore not described here. See the class Entity for further explanation.

## Synopsis

```
#include <ccpp_dds_dcps.h>
StatusMask
    get_status_changes
        (void);
```

### 3.4.1.13 `get_statuscondition` (inherited)

This operation is inherited and therefore not described here. See the class `Entity` for further explanation.

#### Synopsis

```
#include <ccpp_dds_dcps.h>
StatusCondition_ptr
    get_statuscondition
        (void);
```

### 3.4.1.14 `lookup_datawriter`

#### Scope

`DDS::Publisher`

#### Synopsis

```
#include <ccpp_dds_dcps.h>
DataWriter_ptr
    lookup_datawriter
        (const char* topic_name);
```

#### Description

This operation returns a previously created `DataWriter` belonging to the `Publisher` which is attached to a `Topic` with the matching `topic_name`.

#### Parameters

*in* `const char* topic_name` - the name of the `Topic`, which is attached to the `DataWriter` to look for.

#### Return Value

`DataWriter_ptr` - Return value is a pointer to the `DataWriter` found. When no such `DataWriter` is found, the `NULL` pointer is returned.

#### Detailed Description

This operation returns a previously created `DataWriter` belonging to the `Publisher` which is attached to a `Topic` with the matching `topic_name`. When multiple `DataWriter` objects (which satisfy the same condition) exist, this operation will return one of them. It is not specified which one.

### 3.4.1.15 `resume_publications`

#### Scope

`DDS::Publisher`

## Synopsis

```
#include <ccpp_dds_dcps.h>
ReturnCode_t
    resume_publications
        (void);
```

## Description

This operation resumes a previously suspended publication.

## Parameters

<none>

## Return Value

*ReturnCode\_t* - Possible return codes of the operation are: `RETCODE_OK`, `RETCODE_ERROR`, `RETCODE_ALREADY_DELETED`, `RETCODE_OUT_OF_RESOURCES`, `RETCODE_NOT_ENABLED` or `RETCODE_PRECONDITION_NOT_MET`

## Detailed Description

If the Publisher is suspended, this operation will resume the publication of all `DataWriter` objects contained by this Publisher. All data held in the history buffer of the `DataWriter`'s is actively published to the consumers. When the operation returns all `DataWriter`'s have resumed the publication of suspended updates.

### Return Code

When the operation returns:

- `RETCODE_OK` - the Publisher has been suspended
- `RETCODE_ERROR` - an internal error has occurred
- `RETCODE_ALREADY_DELETED` - the Publisher has already been deleted
- `RETCODE_OUT_OF_RESOURCES` - the Data Distribution Service ran out of resources to complete this operation.
- `RETCODE_NOT_ENABLED` - the Publisher is not enabled.
- `RETCODE_PRECONDITION_NOT_MET` - the Publisher is not suspended

### 3.4.1.16 `set_default_datawriter_qos`

## Scope

`DDS::Publisher`



## Synopsis

```
#include <ccpp_dds_dcps.h>
ReturnCode_t
    set_default_datawriter_qos
        (const DataWriterQos& qos);
```

## Description

This operation sets the default `DataWriterQos` of the Publisher.

## Parameters

*in* `const DataWriterQos& qos` - the `DataWriterQos` struct, which contains the new default `DataWriterQos` for the newly created `DataWriters`.

## Return Value

`ReturnCode_t` - Possible return codes of the operation are: `RETCODE_OK`, `RETCODE_ERROR`, `RETCODE_BAD_PARAMETER`, `RETCODE_UNSUPPORTED`, `RETCODE_ALREADY_DELETED`, `RETCODE_OUT_OF_RESOURCES` or `RETCODE_INCONSISTENT_POLICY`.

## Detailed Description

This operation sets the default `DataWriterQos` of the Publisher (that is the struct with the `QosPolicy` settings) which is used for newly created `DataWriter` objects, in case the constant `DATAWRITER_QOS_DEFAULT` is used. The default `DataWriterQos` is only used when the constant is supplied as parameter `qos` to specify the `DataWriterQos` in the `create_datawriter` operation. The `set_default_datawriter_qos` operation checks if the `DataWriterQos` is self consistent. If it is not, the operation has no effect and returns `RETCODE_INCONSISTENT_POLICY`.

The values set by this operation are returned by `get_default_datawriter_qos`.

### Return Code

When the operation returns:

- `RETCODE_OK` - the new default `DataWriterQos` is set
- `RETCODE_ERROR` - an internal error has occurred.
- `RETCODE_BAD_PARAMETER` - the parameter `qos` is not a valid `DataWriterQos`. It contains a `QosPolicy` setting with an invalid `Duration_t` value or an enum value that is outside its legal boundaries.
- `RETCODE_ALREADY_DELETED` - the Publisher has already been deleted

- *RETCODE\_INCONSISTENT\_POLICY* - the parameter *qos* contains conflicting *QosPolicy* settings, e.g. a history depth that is higher than the specified resource limits.

### 3.4.1.17 **set\_listener**

#### Scope

DDS::Publisher

#### Synopsis

```
#include <ccpp_dds_dcps.h>
ReturnCode_t
    set_listener
        (PublisherListener_ptr a_listener,
         StatusMask mask);
```

#### Description

This operation attaches a *PublisherListener* to the *Publisher*.

#### Parameters

*in PublisherListener\_ptr a\_listener* - a pointer to the *PublisherListener* instance, which will be attached to the *Publisher*.

*in StatusMask mask* - a bit mask in which each bit enables the invocation of the *PublisherListener* for a certain status.

#### Return Value

*ReturnCode\_t* - Possible return codes of the operation are: *RETCODE\_OK*, *RETCODE\_ERROR*, *RETCODE\_UNSUPPORTED*, *RETCODE\_ALREADY\_DELETED* or *RETCODE\_OUT\_OF\_RESOURCES*.

#### Detailed Description

This operation attaches a *PublisherListener* to the *Publisher*. Only one *PublisherListener* can be attached to each *Publisher*. If a *PublisherListener* was already attached, the operation will replace it with the new one. When *a\_listener* is the *NULL* pointer, it represents a listener that is treated as a NOOP<sup>1</sup> for all statuses activated in the bit mask.

#### Communication Status

For each communication status, the *StatusChangedFlag* flag is initially set to *FALSE*. It becomes *TRUE* whenever that communication status changes. For each communication status activated in the mask, the associated *PublisherListener*

---

1. Short for **No-Operation**, an instruction that does nothing.

operation is invoked and the communication status is reset to `FALSE`, as the listener implicitly accesses the status which is passed as a parameter to that operation. The status is reset prior to calling the listener, so if the application calls the `get_<status_name>_status` from inside the listener it will see the status already reset. An exception to this rule is the `NULL` listener, which does not reset the communication statuses for which it is invoked.

The following statuses are applicable to the `PublisherListener`:

- `OFFERED_DEADLINE_MISSED_STATUS` *(propagated)*
- `OFFERED_INCOMPATIBLE_QOS_STATUS` *(propagated)*
- `LIVELINESS_LOST_STATUS` *(propagated)*
- `PUBLICATION_MATCHED_STATUS` *(propagated).*



Be aware that the `PUBLICATION_MATCHED_STATUS` is not applicable when the infrastructure does not have the information available to determine connectivity. This is the case when `OpenSplice` is configured not to maintain discovery information in the `Networking Service`. (See the description for the `NetworkingService/Discovery/enabled` property in the `Deployment Manual` for more information about this subject.) In this case the operation will return `RETCODE_UNSUPPORTED`.

Status bits are declared as a constant and can be used by the application in an `OR` operation to create a tailored mask. The special constant `STATUS_MASK_NONE` can be used to indicate that the created entity should not respond to any of its available statuses. The DDS will therefore attempt to propagate these statuses to its factory. The special constant `STATUS_MASK_ANY_V1_2` can be used to select all applicable statuses specified in the “Data Distribution Service for Real-time Systems Version 1.2” specification which are applicable to the `PublisherListener`.

### Status Propagation

The `Data Distribution Service` will trigger the most specific and relevant `Listener`. In other words, in case a communication status is also activated on the `DataWriterListener` of a contained `DataWriter`, the `DataWriterListener` on that contained `DataWriter` is invoked instead of the `PublisherListener`. This means, that a status change on a contained `DataWriter` only invokes the `PublisherListener` if the contained `DataWriter` itself does not handle the trigger event generated by the status change.

In case a status is not activated in the mask of the `PublisherListener`, the `DomainParticipantListener` of the containing `DomainParticipant` is invoked (if attached and activated for the status that occurred). This allows the application to set a default behaviour in the `DomainParticipantListener` of the containing `DomainParticipant` and a `Publisher` specific behaviour when

needed. In case the `DomainParticipantListener` is also not attached or the communication status is not activated in its mask, the application is not notified of the change.

### Return Code

When the operation returns:

- `RETCODE_OK` - the `PublisherListener` is attached
- `RETCODE_ERROR` - an internal error has occurred
- `RETCODE_UNSUPPORTED` - a status was selected that cannot be supported because the infrastructure does not maintain the required connectivity information.
- `RETCODE_ALREADY_DELETED` - the `Publisher` has already been deleted.
- `RETCODE_OUT_OF_RESOURCES` - the Data Distribution Service ran out of resources to complete this operation.

### 3.4.1.18 `set_qos`

#### Scope

`DDS::Publisher`

#### Synopsis

```
#include <ccpp_dds_dcps.h>
ReturnCode_t
    set_qos
        (const PublisherQos& qos);
```

#### Description

This operation replaces the existing set of `QosPolicy` settings for a `Publisher`.

#### Parameters

*in* `const PublisherQos& qos` - the new set of `QosPolicy` settings for the `Publisher`.

#### Return Value

`ReturnCode_t` - Possible return codes of the operation are: `RETCODE_OK`, `RETCODE_ERROR`, `RETCODE_BAD_PARAMETER`, `RETCODE_UNSUPPORTED`, `RETCODE_ALREADY_DELETED`, `RETCODE_OUT_OF_RESOURCES`, or `RETCODE_IMMUTABLE_POLICY` or `RETCODE_PRECONDITION_NOT_MET`.

## Detailed Description

This operation replaces the existing set of `QosPolicy` settings for a `Publisher`. The parameter `qos` contains the `QosPolicy` settings which is checked for self-consistency and mutability. When the application tries to change a `QosPolicy` setting for an enabled `Publisher`, which can only be set before the `Publisher` is enabled, the operation will fail and a `RETCODE_IMMUTABLE_POLICY` is returned. In other words, the application must provide the currently set `QosPolicy` settings in case of the immutable `QosPolicy` settings. Only the mutable `QosPolicy` settings can be changed. When `qos` contains conflicting `QosPolicy` settings (not self-consistent), the operation will fail and a `RETCODE_INCONSISTENT_POLICY` is returned.

The set of `QosPolicy` settings specified by the `qos` parameter are applied on top of the existing `QoS`, replacing the values of any policies previously set (provided, the operation returned `RETCODE_OK`). If one or more of the partitions in the `QoS` structure have insufficient access rights configured then the `set_qos` function will fail with a `RETCODE_PRECONDITION_NOT_MET` error code.

### Return Code

When the operation returns:

- `RETCODE_OK` - the new `PublisherQos` is set
- `RETCODE_ERROR` - an internal error has occurred.
- `RETCODE_BAD_PARAMETER` - the parameter `qos` is not a valid `PublisherQos`. It contains a `QosPolicy` setting with an enum value that is outside its legal boundaries.
- `RETCODE_UNSUPPORTED` - one or more of the selected `QosPolicy` values are currently not supported by `OpenSplice`.
- `RETCODE_ALREADY_DELETED` - the `Publisher` has already been deleted
- `RETCODE_OUT_OF_RESOURCES` - the `Data Distribution Service` ran out of resources to complete this operation.
- `RETCODE_IMMUTABLE_POLICY` - the parameter `qos` contains an immutable `QosPolicy` setting with a different value than set during enabling of the `Publisher`.
- `RETCODE_PRECONDITION_NOT_MET` - returned when insufficient access rights exist for the partition(s) listed in the `QoS` structure.

### 3.4.1.19 `suspend_publications`

#### Scope

`DDS::Publisher`

## Synopsis

```
#include <ccpp_dds_dcps.h>
ReturnCode_t
    suspend_publications
        (void);
```

## Description

This operation will suspend the dissemination of the publications by all contained *DataWriter* objects.

## Parameters

<none>

## Return Value

*ReturnCode\_t* - Possible return codes of the operation are: *RETCODE\_OK*, *RETCODE\_ERROR*, *RETCODE\_ALREADY\_DELETED*, *RETCODE\_OUT\_OF\_RESOURCES* or *RETCODE\_NOT\_ENABLED*.

## Detailed Description

This operation suspends the publication of all *DataWriter* objects contained by this *Publisher*. The data written, disposed or unregistered by a *DataWriter* is stored in the history buffer of the *DataWriter* and therefore, depending on its QoS settings, the following operations may block (see the operation descriptions for more information):

- *DDS::DataWriter.dispose*
- *DDS::DataWriter.dispose\_w\_timestamp*
- *DDS::DataWriter.write*
- *DDS::DataWriter.write\_w\_timestamp*
- *DDS::DataWriter.writedispose*
- *DDS::DataWriter.writedispose\_w\_timestamp*
- *DDS::DataWriter.unregister\_instance*
- *DDS::DataWriter.unregister\_instance\_w\_timestamp*

Subsequent calls to this operation have no effect. When the *Publisher* is deleted before *resume\_publications* is called, all suspended updates are discarded.

## Return Code

When the operation returns:

- *RETCODE\_OK* - the *Publisher* has been suspended
- *RETCODE\_ERROR* - an internal error has occurred

- `RETCODE_ALREADY_DELETED` - the Publisher has already been deleted
- `RETCODE_OUT_OF_RESOURCES` - the Data Distribution Service ran out of resources to complete this operation.
- `RETCODE_NOT_ENABLED` - the Publisher is not enabled.

### 3.4.1.20 `wait_for_acknowledgments`

#### Scope

DDS::Publisher

#### Synopsis

```
#include <ccpp_dds_dcps.h>
ReturnCode_t
    wait_for_acknowledgments
        (const Duration_t& max_wait);
```

#### Description

This operation blocks the calling thread until either all data written by all contained `DataWriters` is acknowledged by the local infrastructure, or until the duration specified by `max_wait` parameter elapses, whichever happens first.

#### Parameters

*in* `const Duration_t& max_wait` - the maximum duration to block for the `wait_for_acknowledgments`, after which the application thread is unblocked. The special constant `DURATION_INFINITE` can be used when the maximum waiting time does not need to be bounded.

#### Return Value

`ReturnCode_t` - Possible return codes of the operation are: `RETCODE_OK`, `RETCODE_ERROR`, `RETCODE_ALREADY_DELETED`, `RETCODE_OUT_OF_RESOURCES`, `RETCODE_NOT_ENABLED` or `RETCODE_TIMEOUT`.

#### Detailed Description

This operation blocks the calling thread until either all data written by all contained `DataWriters` is acknowledged by the local infrastructure, or until the duration specified by `max_wait` parameter elapses, whichever happens first.

Data is acknowledged by the local infrastructure when it does not need to be stored in its `DataWriter`'s local history. When a locally-connected subscription (including the networking service) has no more resources to store incoming samples it will start to reject these samples, resulting in their source `DataWriters` to store them temporarily in their own local history to be retransmitted at a later moment in time. In such scenarios, the `wait_for_acknowledgments` operation will block until all

contained `DataWriters` have retransmitted their entire history, which is therefore effectively empty, or until the `max_wait` timeout expires, whichever happens first. In the first case the operation will return `RETCODE_OK`, in the latter it will return `RETCODE_TIMEOUT`.



Be aware that in case the operation returns `RETCODE_OK`, the data has only been acknowledged by the local infrastructure: it does not mean all remote subscriptions have already received the data. However, delivering the data to remote nodes is then the sole responsibility of the networking service: even when the publishing application would terminate, all data that has not yet been received may be considered ‘on-route’ and will therefore eventually arrive (unless the networking service itself will crash). In contrast, if a `DataWriter` would still have data in its local history buffer when it terminates, this data is considered ‘lost’.

This operation is intended to be used only if one or more of the contained `DataWriters` has its `ReliabilityQosPolicyKind` set to `RELIABLE_RELIABILITY_QOS`. Otherwise the operation will return immediately with `RETCODE_OK`, since best-effort `DataWriters` will never store rejected samples in their local history: they will just drop them and continue business as usual.

### Return Code

When the operation returns:

- `RETCODE_OK` - the data of all contained `DataWriters` has been acknowledged by the local infrastructure.
- `RETCODE_ERROR` - an internal error has occurred.
- `RETCODE_ALREADY_DELETED` - the `Publisher` has already been deleted.
- `RETCODE_OUT_OF_RESOURCES` - the Data Distribution Service ran out of resources to complete this operation.
- `RETCODE_NOT_ENABLED` - the `Publisher` is not enabled.
- `RETCODE_TIMEOUT` - not all data is acknowledged before `max_wait` elapsed.

## 3.4.2 Publication Type Specific Classes

This paragraph describes the generic `DataWriter` class and the derived application type specific `<type>DataWriter` classes which together implement the application publication interface. For each application type, used as `Topic` data type, the pre-processor generates a `<type>DataWriter` class from an IDL type description. The `FooDataWriter` class that would be generated by the pre-processor for a fictional type `Foo` describes the `<type>DataWriter` classes.



### 3.4.2.1 Class DataWriter (abstract)

DataSetter allows the application to set the value of the sample to be published under a given Topic.

A DataSetter is attached to exactly one Publisher which acts as a factory for it.

A DataSetter is bound to exactly one Topic and therefore to exactly one data type. The Topic must exist prior to the DataSetter's creation.

DataSetter is an abstract class. It must be specialized for each particular application data type. For a fictional application data type Foo (defined in the module SPACE) the specialized class would be SPACE::FooDataSetter.

The interface description of this class is as follows:

```
class DataSetter
{
//
// inherited from class Entity
//
// StatusCondition_ptr
//   get_statuscondition
//   (void);
// StatusMask
//   get_status_changes
//   (void);
// ReturnCode_t
//   enable
//   (void);
//
// abstract operations (implemented in the data type specific
// DataSetter)
//
// InstanceHandle_t
//   register_instance
//   (const <data>& instance_data);
//
// InstanceHandle_t
//   register_instance_w_timestamp
//   (const <data>& instance_data,
//    const Time_t& source_timestamp);
//
// ReturnCode_t
//   unregister_instance
//   (const <data>& instance_data,
//    InstanceHandle_t handle);
//
// ReturnCode_t
//   unregister_instance_w_timestamp
//   (const <data>& instance_data,
//    InstanceHandle_t handle,
```

```

//          const Time_t& source_timestamp);
//
// ReturnCode_t
//     write
//         (const <data>& instance_data,
//          InstanceHandle_t handle);
//
// ReturnCode_t
//     write_w_timestamp
//         (const <data>& instance_data,
//          InstanceHandle_t handle,
//          const Time_t& source_timestamp);
//
// ReturnCode_t
//     dispose
//         (const <data>& instance_data,
//          InstanceHandle_t instance_handle);
//
// ReturnCode_t
//     dispose_w_timestamp
//         (const <data>& instance_data,
//          InstanceHandle_t instance_handle,
//          const Time_t& source_timestamp);
//
// ReturnCode_t
//     writediscard
//         (const <data>& instance_data,
//          InstanceHandle_t instance_handle);
//
// ReturnCode_t
//     writediscard_w_timestamp
//         (const <data>& instance_data,
//          InstanceHandle_t instance_handle,
//          const Time_t& source_timestamp);
//
// ReturnCode_t
//     get_key_value
//         (<data>& key_holder,
//          InstanceHandle_t handle);
//
// InstanceHandle_t
//     lookup_instance
//         (const <data>& instance_data);
//
// implemented API operations
//
// ReturnCode_t
//     set_qos
//         (const DataWriterQos& qos);

```

```
ReturnCode_t
    get_qos
        (DataWriterQos& qos);

ReturnCode_t
    set_listener
        (DataWriterListener_ptr a_listener,
         StatusMask mask);

DataWriterListener_ptr
    get_listener
        (void);

Topic_ptr
    get_topic
        (void);

Publisher_ptr
    get_publisher
        (void);

ReturnCode_t
    wait_for_acknowledgments
        (const Duration_t& max_wait);

ReturnCode_t
    get_liveliness_lost_status
        (LivelinessLostStatus& status);

ReturnCode_t
    get_offered_deadline_missed_status
        (OfferedDeadlineMissedStatus& status);

ReturnCode_t
    get_offered_incompatible_qos_status
        (OfferedIncompatibleQosStatus& status);

ReturnCode_t
    get_publication_matched_status
        (PublicationMatchedStatus& status);

ReturnCode_t
    assert_liveliness
        (void);

ReturnCode_t
    get_matched_subscriptions
        (InstanceHandleSeq& subscription_handles);

ReturnCode_t
```

```

        get_matched_subscription_data
        (SubscriptionBuiltinTopicData& subscription_data,
         InstanceHandle_t subscription_handle);
    };

```

The next paragraphs describe the usage of all `DataWriter` operations. The inherited operations are listed but not fully described because they are not implemented in this class. The full description of these operations is given in the classes from which they are inherited. The abstract operations are listed but not fully described because they are not implemented in this specific class. The full description of these operations is located in the subclasses, which contain the data type specific implementation of these operations.

### 3.4.2.2 assert\_liveliness

#### Scope

`DDS::DataWriter`

#### Synopsis

```

#include <ccpp_dds_dcps.h>
ReturnCode_t
    assert_liveliness
        (void);

```

#### Description

This operation asserts the liveliness for the `DataWriter`.

#### Parameters

<none>

#### Return Value

*ReturnCode\_t* - Possible return codes of the operation are: `RETCODE_OK`, `RETCODE_ERROR`, `RETCODE_ALREADY_DELETED`, `RETCODE_OUT_OF_RESOURCES` or `RETCODE_NOT_ENABLED`.

#### Detailed Description

This operation will manually assert the liveliness for the `DataWriter`. This way, the Data Distribution Service is informed that the corresponding `DataWriter` is still alive. This operation is used in combination with the `LivelinessQosPolicy` set to `MANUAL_BY_PARTICIPANT_LIVELINESS_QOS` or `MANUAL_BY_TOPIC_LIVELINESS_QOS`. See Section 3.1.3.10, *LivelinessQosPolicy*, on page 58, for more information on `LivelinessQosPolicy`.

Writing data via the write operation of a `DataWriter` will assert the liveliness on the `DataWriter` itself and its containing `DomainParticipant`. Therefore, `assert_liveliness` is only needed when **not** writing regularly.

The liveliness should be asserted by the application, depending on the `LivelinessQosPolicy`. Asserting the liveliness for this `DataWriter` can also be achieved by asserting the liveliness to the `DomainParticipant`.

#### Return Code

When the operation returns:

- `RETCODE_OK` - the liveliness of this `DataWriter` has successfully been asserted.
- `RETCODE_ERROR` - an internal error has occurred.
- `RETCODE_ALREADY_DELETED` - the `DataWriter` has already been deleted.
- `RETCODE_OUT_OF_RESOURCES` - the Data Distribution Service ran out of resources to complete this operation.
- `RETCODE_NOT_ENABLED` - the `DataWriter` is not enabled.

### 3.4.2.3 **dispose (abstract)**

This abstract operation is defined as a generic operation, which is implemented by the `<type>DataWriter` class. Therefore, to use this operation, the data type specific implementation of this operation in its respective derived class must be used. For further explanation see the description for the fictional data type `Foo` derived `FooDataWriter` class.

#### **Synopsis**

```
#include <ccpp_dds_dcps.h>
        ReturnCode_t
        dispose
        (const <data>& instance_data,
         InstanceHandle_t instance_handle);
```

### 3.4.2.4 **dispose\_w\_timestamp (abstract)**

This abstract operation is defined as a generic operation, which is implemented by the `<type>DataWriter` class. Therefore, to use this operation, the data type specific implementation of this operation in its respective derived class must be used. For further explanation see the description for the fictional data type `Foo` derived `FooDataWriter` class.

#### **Synopsis**

```
#include <ccpp_dds_dcps.h>
        ReturnCode_t
        dispose_w_timestamp
```

```
(const <data>& instance_data,
 InstanceHandle_t instance_handle,
 const Time_t& source_timestamp);
```

### 3.4.2.5 enable (inherited)

This operation is inherited and therefore not described here. See the class `Entity` for further explanation.

#### Synopsis

```
#include <ccpp_dds_dcps.h>
ReturnCode_t
    enable
        (void);
```

### 3.4.2.6 get\_key\_value (abstract)

This abstract operation is defined as a generic operation, which is implemented by the `<type>DataWriter` class. Therefore, to use this operation, the data type specific implementation of this operation in its respective derived class must be used. For further explanation see the description for the fictional data type `Foo` derived `FooDataWriter` class.

#### Synopsis

```
#include <ccpp_dds_dcps.h>
ReturnCode_t
    get_key_value
        (<data>& key_holder,
         InstanceHandle_t handle);
```

### 3.4.2.7 get\_listener

#### Scope

```
DDS::DataWriter
```

#### Synopsis

```
#include <ccpp_dds_dcps.h>
DataWriterListener_ptr
    get_listener
        (void);
```

#### Description

This operation allows access to a `DataWriterListener`.

#### Parameters

```
<none>
```

## Return Value

*DataWriterListener\_ptr* - result is a pointer to the *DataWriterListener* attached to the *DataWriter*.

## Detailed Description

This operation allows access to a *DataWriterListener* attached to the *DataWriter*. When no *DataWriterListener* was attached to the *DataWriter*, the *NULL* pointer is returned.

### 3.4.2.8 *get\_liveliness\_lost\_status*

#### Scope

*DDS::DataWriter*

#### Synopsis

```
#include <ccpp_dds_dcps.h>
ReturnCode_t
    get_liveliness_lost_status
        (LivelinessLostStatus& status);
```

#### Description

This operation obtains the *LivelinessLostStatus* struct of the *DataWriter*.

#### Parameters

*inout LivelinessLostStatus& status* - the contents of the *LivelinessLostStatus* struct of the *DataWriter* will be copied into the location specified by *status*.

#### Return Value

*ReturnCode\_t* - Possible return codes of the operation are: *RETCODE\_OK*, *RETCODE\_ERROR*, *RETCODE\_ALREADY\_DELETED* or *RETCODE\_OUT\_OF\_RESOURCES*.

#### Detailed Description

This operation obtains the *LivelinessLostStatus* struct of the *DataWriter*. This struct contains the information whether the liveliness (that the *DataWriter* has committed through its *LivelinessQosPolicy*) was respected.

This means that the status represents whether the *DataWriter* failed to actively signal its liveliness within the offered liveliness period. If the liveliness is lost, the *DataReader* objects will consider the *DataWriter* as no longer “alive”.

The `LivelinessLostStatus` can also be monitored using a `DataWriterListener` or by using the associated `StatusCondition`.

### Return Code

When the operation returns:

- `RETCODE_OK` - the current `LivelinessLostStatus` of this `DataWriter` has successfully been copied into the specified status parameter.
- `RETCODE_ERROR` - an internal error has occurred.
- `RETCODE_ALREADY_DELETED` - the `DataWriter` has already been deleted.
- `RETCODE_OUT_OF_RESOURCES` - the Data Distribution Service ran out of resources to complete this operation.

### 3.4.2.9 `get_matched_subscription_data`

#### Scope

`DDS::DataWriter`

#### Synopsis

```
#include <ccpp_dds_dcps.h>
ReturnCode_t
    get_matched_subscription_data
        (SubscriptionBuiltinTopicData& subscription_data,
         InstanceHandle_t subscription_handle);
```

#### Description

This operation retrieves information on the specified subscription that is currently “associated” with the `DataWriter`.

#### Parameters

*inout* `SubscriptionBuiltinTopicData& subscription_data` - a reference to the sample in which the information about the specified subscription is to be stored.

*in* `InstanceHandle_t subscription_handle` - a handle to the subscription whose information needs to be retrieved.

#### Return Value

`ReturnCode_t` - Possible return codes of the operation are: `RETCODE_OK`, `RETCODE_ERROR`, `RETCODE_UNSUPPORTED`, `RETCODE_ALREADY_DELETED`, `RETCODE_OUT_OF_RESOURCES` or `RETCODE_NOT_ENABLED`.



## Detailed Description

This operation retrieves information on the specified subscription that is currently “associated” with the `DataWriter`. That is, a subscription with a matching Topic and compatible QoS that the application has not indicated should be “ignored” by means of the `ignore_subscription` operation on the `DomainParticipant` class.

The `subscription_handle` must correspond to a subscription currently associated with the `DataWriter`, otherwise the operation will fail and return `RETCODE_BAD_PARAMETER`. The operation `get_matched_subscriptions` can be used to find the subscriptions that are currently matched with the `DataWriter`.

The operation may also fail if the infrastructure does not hold the information necessary to fill in the `subscription_data`. This is the case when OpenSplice is configured not to maintain discovery information in the Networking Service. (See the description for the `NetworkingService/Discovery/enabled` property in the Deployment Manual for more information about this subject.) In such cases the operation will return `RETCODE_UNSUPPORTED`.

### Return Code

When the operation returns:

- `RETCODE_OK` - the information on the specified subscription has successfully been retrieved.
- `RETCODE_ERROR` - an internal error has occurred.
- `RETCODE_UNSUPPORTED` - OpenSplice is configured not to maintain the information about “associated” subscriptions.
- `RETCODE_ALREADY_DELETED` - the `DataWriter` has already been deleted.
- `RETCODE_OUT_OF_RESOURCES` - the Data Distribution Service ran out of resources to complete this operation.
- `RETCODE_NOT_ENABLED` - the `DataWriter` is not enabled.

### 3.4.2.10 `get_matched_subscriptions`

#### Scope

`DDS::DataWriter`

#### Synopsis

```
#include <ccpp_dds_dcps.h>
ReturnCode_t
    get_matched_subscriptions
        (InstanceHandleSeq& subscription_handles);
```

## Description

This operation retrieves the list of subscriptions currently “associated” with the `DataWriter`.

## Parameters

*inout InstanceHandleSeq& subscription\_handles* - a sequence which is used to pass the list of all associated subscriptions.

## Return Value

*ReturnCode\_t* - Possible return codes of the operation are: `RETCODE_OK`, `RETCODE_ERROR`, `RETCODE_UNSUPPORTED`, `RETCODE_ALREADY_DELETED`, `RETCODE_OUT_OF_RESOURCES` or `RETCODE_NOT_ENABLED`.

## Detailed Description

This operation retrieves the list of subscriptions currently “associated” with the `DataWriter`. That is, subscriptions that have a matching Topic and compatible QoS that the application has not indicated should be “ignored” by means of the `ignore_subscription` operation on the `DomainParticipant` class.

The `subscription_handles` sequence and its buffer may be pre-allocated by the application and therefore must either be re-used in a subsequent invocation of the `get_matched_subscriptions` operation or be released by invoking its destructor either implicitly or explicitly. If the pre-allocated sequence is not big enough to hold the number of associated subscriptions, the sequence will automatically be (re-)allocated to fit the required size.

The handles returned in the `subscription_handles` sequence are the ones that are used by the DDS implementation to locally identify the corresponding matched `DataReader` entities. You can access more detailed information about a particular subscription by passing its `subscription_handle` to either the `get_matched_subscription_data` operation or to the `read_instance` operation on the built-in reader for the “DCPSSubscription” topic.



Be aware that since `InstanceHandle_t` is an opaque datatype, it does not necessarily mean that the handles obtained from the `get_matched_subscriptions` operation have the same value as the ones that appear in the `instance_handle` field of the `SampleInfo` when retrieving the subscription info through corresponding “DCPSSubscriptions” built-in reader. You can’t just compare two handles to determine whether they represent the same subscription. If you want to know whether two handles actually do represent the same subscription, use both handles to retrieve their corresponding `SubscriptionBuiltinTopicData` samples and then compare the key field of both samples.

The operation may fail if the infrastructure does not locally maintain the connectivity information. This is the case when OpenSplice is configured not to maintain discovery information in the Networking Service. (See the description for the `NetworkingService/Discovery/enabled` property in the Deployment Manual for more information about this subject.) In such cases the operation will return `RETCODE_UNSUPPORTED`.

### Return Code

When the operation returns:

- `RETCODE_OK` - the list of associated subscriptions has successfully been obtained.
- `RETCODE_ERROR` - an internal error has occurred.
- `RETCODE_UNSUPPORTED` - OpenSplice is configured not to maintain the information about “associated” subscriptions.
- `RETCODE_ALREADY_DELETED` - the `DataWriter` has already been deleted.
- `RETCODE_OUT_OF_RESOURCES` - the Data Distribution Service ran out of resources to complete this operation.
- `RETCODE_NOT_ENABLED` - the `DataWriter` is not enabled.

## 3.4.2.11 `get_offered_deadline_missed_status`

### Scope

`DDS::DataWriter`

### Synopsis

```
#include <ccpp_dds_dcps.h>
ReturnCode_t
    get_offered_deadline_missed_status
        (OfferedDeadlineMissedStatus& status);
```

### Description

This operation obtains the `OfferedDeadlineMissedStatus` struct of the `DataWriter`.

### Parameters

*inout* `OfferedDeadlineMissedStatus& status` - the contents of the `OfferedDeadlineMissedStatus` struct of the `DataWriter` will be copied into the location specified by `status`.

## Return Value

*ReturnCode\_t* - Possible return codes of the operation are: `RETCODE_OK`, `RETCODE_ERROR`, `RETCODE_ALREADY_DELETED` or `RETCODE_OUT_OF_RESOURCES`.

## Detailed Description

This operation obtains the `OfferedDeadlineMissedStatus` struct of the `DataWriter`. This struct contains the information whether the deadline (that the `DataWriter` has committed through its `DeadlineQosPolicy`) was respected for each instance.

The `OfferedDeadlineMissedStatus` can also be monitored using a `DataWriterListener` or by using the associated `StatusCondition`.

### Return Code

When the operation returns:

- `RETCODE_OK` - the current `LivelinessLostStatus` of this `DataWriter` has successfully been copied into the specified `status` parameter.
- `RETCODE_ERROR` - an internal error has occurred.
- `RETCODE_ALREADY_DELETED` - the `DataWriter` has already been deleted.
- `RETCODE_OUT_OF_RESOURCES` - the Data Distribution Service ran out of resources to complete this operation.

### 3.4.2.12 `get_offered_incompatible_qos_status`

#### Scope

`DDS::DataWriter`

#### Synopsis

```
#include <ccpp_dds_dcps.h>
ReturnCode_t
    get_offered_incompatible_qos_status
        (OfferedIncompatibleQosStatus& status);
```

#### Description

This operation obtains the `OfferedIncompatibleQosStatus` struct of the `DataWriter`.

#### Parameters

*inout* `OfferedIncompatibleQosStatus& status` - the contents of the `OfferedIncompatibleQosStatus` struct of the `DataWriter` will be copied into the location specified by `status`.

## Return Value

*ReturnCode\_t* - Possible return codes of the operation are: `RETCODE_OK`, `RETCODE_ERROR`, `RETCODE_ALREADY_DELETED` or `RETCODE_OUT_OF_RESOURCES`.

## Detailed Description

This operation obtains the `OfferedIncompatibleQosStatus` struct of the `DataWriter`. This struct contains the information whether a `QosPolicy` setting was incompatible with the requested `QosPolicy` setting.

This means that the status represents whether a `DataReader` object has been discovered by the `DataWriter` with the same `Topic` and a requested `DataReaderQos` that was incompatible with the one offered by the `DataWriter`.

The `OfferedIncompatibleQosStatus` can also be monitored using a `DataWriterListener` or by using the associated `StatusCondition`.

### Return Code

When the operation returns:

- `RETCODE_OK` - the current `OfferedIncompatibleQosStatus` of this `DataWriter` has successfully been copied into the specified status parameter.
- `RETCODE_ERROR` - an internal error has occurred.
- `RETCODE_ALREADY_DELETED` - the `DataWriter` has already been deleted.
- `RETCODE_OUT_OF_RESOURCES` - the Data Distribution Service ran out of resources to complete this operation.

### 3.4.2.13 `get_publication_matched_status`

#### Scope

`DDS::DataWriter`

#### Synopsis

```
#include <ccpp_dds_dcps.h>
ReturnCode_t
    get_publication_matched_status
        (PublicationMatchedStatus& status);
```

#### Description

This operation obtains the `PublicationMatchedStatus` struct of the `DataWriter`.

## Parameters

*inout PublicationMatchedStatus& status* - the contents of the `PublicationMatchedStatus` struct of the `DataWriter` will be copied into the location specified by `status`.

## Return Value

*ReturnCode\_t* - Possible return codes of the operation are: `RETCODE_OK`, `RETCODE_ERROR`, `RETCODE_UNSUPPORTED`, `RETCODE_ALREADY_DELETED` or `RETCODE_OUT_OF_RESOURCES`.

## Detailed Description

This operation obtains the `PublicationMatchedStatus` struct of the `DataWriter`. This struct contains the information whether a new match has been discovered for the current publication, or whether an existing match has ceased to exist.

This means that the status represents that either a `DataReader` object has been discovered by the `DataWriter` with the same Topic and a compatible Qos, or that a previously discovered `DataReader` has ceased to be matched to the current `DataWriter`. A `DataReader` may cease to match when it gets deleted, when it changes its Qos to a value that is incompatible with the current `DataWriter` or when either the `DataWriter` or the `DataReader` has chosen to put its matching counterpart on its ignore-list using the `ignore_subscription` or `ignore_publication` operations on the `DomainParticipant`.

The operation may fail if the infrastructure does not hold the information necessary to fill in the `PublicationMatchedStatus`. This is the case when `OpenSplice` is configured not to maintain discovery information in the Networking Service. (See the description for the `NetworkingService/Discovery/enabled` property in the Deployment Manual for more information about this subject.) In this case the operation will return `RETCODE_UNSUPPORTED`.

The `PublicationMatchedStatus` can also be monitored using a `DataWriterListener` or by using the associated `StatusCondition`.

## Return Code

When the operation returns:

- `RETCODE_OK` - the current `PublicationMatchedStatus` of this `DataWriter` has successfully been copied into the specified `status` parameter.
- `RETCODE_ERROR` - an internal error has occurred.
- `RETCODE_UNSUPPORTED` - `OpenSplice` is configured not to maintain the information about “associated” subscriptions.

- *RETCODE\_ALREADY\_DELETED* - the DataWriter has already been deleted.
- *RETCODE\_OUT\_OF\_RESOURCES* - the Data Distribution Service ran out of resources to complete this operation.

### 3.4.2.14 **get\_publisher**

#### Scope

DDS::DataWriter

#### Synopsis

```
#include <ccpp_dds_dcps.h>
Publisher_ptr
    get_publisher
    (void);
```

#### Description

This operation returns the Publisher to which the DataWriter belongs.

#### Parameters

<none>

#### Return Value

*Publisher\_ptr* - Return value is a pointer to the Publisher to which the DataWriter belongs.

#### Detailed Description

This operation returns the Publisher to which the DataWriter belongs, thus the Publisher that has created the DataWriter. If the DataWriter is already deleted, the NULL pointer is returned.

### 3.4.2.15 **get\_qos**

#### Scope

DDS::DataWriter

#### Synopsis

```
#include <ccpp_dds_dcps.h>
ReturnCode_t
    get_qos
    (DataWriterQos& qos);
```

## Description

This operation allows access to the existing list of `QosPolicy` settings for a `DataWriter`.

## Parameters

*inout* `DataWriterQos& qos` - a reference to the destination `DataWriterQos` struct in which the `QosPolicy` settings will be copied.

## Return Value

*ReturnCode\_t* - Possible return codes of the operation are: `RETCODE_OK`, `RETCODE_ERROR`, `RETCODE_ALREADY_DELETED` or `RETCODE_OUT_OF_RESOURCES`.

## Detailed Description

This operation allows access to the existing list of `QosPolicy` settings of a `DataWriter` on which this operation is used. This `DataWriterQos` is stored at the location pointed to by the `qos` parameter.

### Return Code

When the operation returns:

- `RETCODE_OK` - the existing set of QoS policy values applied to this `DataWriter` has successfully been copied into the specified `DataWriterQos` parameter.
- `RETCODE_ERROR` - an internal error has occurred.
- `RETCODE_ALREADY_DELETED` - the `DataWriter` has already been deleted.
- `RETCODE_OUT_OF_RESOURCES` - the Data Distribution Service ran out of resources to complete this operation.

### 3.4.2.16 `get_status_changes` (inherited)

This operation is inherited and therefore not described here. See the class `Entity` for further explanation.

### Synopsis

```
#include <ccpp_dds_dcps.h>
StatusMask
    get_status_changes
        (void);
```

### 3.4.2.17 `get_statuscondition` (inherited)

This operation is inherited and therefore not described here. See the class `Entity` for further explanation.



**Synopsis**

```
#include <ccpp_dds_dcps.h>
StatusCondition_ptr
    get_statuscondition
        (void);
```

**3.4.2.18 get\_topic****Scope**

DDS::DataWriter

**Synopsis**

```
#include <ccpp_dds_dcps.h>
Topic_ptr
    get_topic
        (void);
```

**Description**

This operation returns the `Topic` which is associated with the `DataWriter`.

**Parameters**

<none>

**Return Value**

*Topic\_ptr* - Return value is a pointer to the `Topic` which is associated with the `DataWriter`.

**Detailed Description**

This operation returns the `Topic` which is associated with the `DataWriter`, thus the `Topic` with which the `DataWriter` is created. If the `DataWriter` is already deleted, the `NULL` pointer is returned.

**3.4.2.19 lookup\_instance (abstract)**

This abstract operation is defined as a generic operation, which is implemented by the `<type>DataWriter` class. Therefore, to use this operation, the data type specific implementation of this operation in its respective derived class must be used. For further explanation see the description for the fictional data type `Foo` derived `FooDataWriter` class.

**Synopsis**

```
#include <ccpp_dds_dcps.h>
InstanceHandle_t
    lookup_instance
```

```
(const <data>& instance_data);
```

### 3.4.2.20 register\_instance (abstract)

This abstract operation is defined as a generic operation, which is implemented by the `<type>DataWriter` class. Therefore, to use this operation, the data type specific implementation of this operation in its respective derived class must be used. For further explanation see the description for the fictional data type `Foo` derived `FooDataWriter` class.

#### Synopsis

```
#include <ccpp_dds_dcps.h>
InstanceHandle_t
register_instance
(const <data>& instance_data);
```

### 3.4.2.21 register\_instance\_w\_timestamp (abstract)

This abstract operation is defined as a generic operation, which is implemented by the `<type>DataWriter` class. Therefore, to use this operation, the data type specific implementation of this operation in its respective derived class must be used. For further explanation see the description for the fictional data type `Foo` derived `FooDataWriter` class.

#### Synopsis

```
#include <ccpp_dds_dcps.h>
InstanceHandle_t
register_instance_w_timestamp
(const <data>& instance_data,
 const Time_t& source_timestamp);
```

### 3.4.2.22 set\_listener

#### Scope

```
DDS::DataWriter
```

#### Synopsis

```
#include <ccpp_dds_dcps.h>
ReturnCode_t
set_listener
(DataWriterListener_ptr a_listener,
 StatusMask mask);
```

#### Description

This operation attaches a `DataWriterListener` to the `DataWriter`.

## Parameters

*in DataWriterListener\_ptr a\_listener* - a pointer to the DataWriterListener instance, which will be attached to the DataWriter.

*in StatusMask mask* - a bit mask in which each bit enables the invocation of the DataWriterListener for a certain status.

## Return Value

*ReturnCode\_t* - Possible return codes of the operation are: RETCODE\_OK, RETCODE\_ERROR, RETCODE\_UNSUPPORTED, RETCODE\_ALREADY\_DELETED or RETCODE\_OUT\_OF\_RESOURCES.

## Detailed Description

This operation attaches a DataWriterListener to the DataWriter. Only one DataWriterListener can be attached to each DataWriter. If a DataWriterListener was already attached, the operation will replace it with the new one. When *a\_listener* is the NULL pointer, it represents a listener that is treated as a NOOP<sup>1</sup> for all statuses activated in the bit mask.

### Communication Status

For each communication status, the StatusChangedFlag flag is initially set to FALSE. It becomes TRUE whenever that communication status changes. For each communication status activated in the mask, the associated DataWriterListener operation is invoked and the communication status is reset to FALSE, as the listener implicitly accesses the status which is passed as a parameter to that operation. The status is reset prior to calling the listener, so if the application calls the *get\_<status\_name>\_status* from inside the listener it will see the status already reset. An exception to this rule is the NULL listener, which does not reset the communication statuses for which it is invoked.

The following statuses are applicable to the DataWriterListener:

- OFFERED\_DEADLINE\_MISSED\_STATUS
- OFFERED\_INCOMPATIBLE\_QOS\_STATUS
- LIVELINESS\_LOST\_STATUS
- PUBLICATION\_MATCHED\_STATUS.



Be aware that the PUBLICATION\_MATCHED\_STATUS is not applicable when the infrastructure does not have the information available to determine connectivity. This is the case when OpenSplice is configured not to maintain discovery information in the Networking Service. (See the description for the

---

1. Short for **No-Operation**, an instruction that does nothing.

NetworkingService/Discovery/enabled property in the Deployment Manual for more information about this subject.) In this case the operation will return `RETCODE_UNSUPPORTED`.

Status bits are declared as a constant and can be used by the application in an OR operation to create a tailored mask. The special constant `STATUS_MASK_NONE` can be used to indicate that the created entity should not respond to any of its available statuses. The DDS will therefore attempt to propagate these statuses to its factory. The special constant `STATUS_MASK_ANY_V1_2` can be used to select all applicable statuses specified in the “Data Distribution Service for Real-time Systems Version 1.2” specification which are applicable to the `PublisherListener`.

### Status Propagation

In case a communication status is not activated in the mask of the `DataWriterListener`, the `PublisherListener` of the containing `Publisher` is invoked (if attached and activated for the status that occurred). This allows the application to set a default behaviour in the `PublisherListener` of the containing `Publisher` and a `DataWriter` specific behaviour when needed. In case the communication status is not activated in the mask of the `PublisherListener` as well, the communication status will be propagated to the `DomainParticipantListener` of the containing `DomainParticipant`. In case the `DomainParticipantListener` is also not attached or the communication status is not activated in its mask, the application is not notified of the change.

### Return Code

When the operation returns:

- `RETCODE_OK` - the `DataWriterListener` is attached
- `RETCODE_ERROR` - an internal error has occurred
- `RETCODE_UNSUPPORTED` - a status was selected that cannot be supported because the infrastructure does not maintain the required connectivity information.
- `RETCODE_ALREADY_DELETED` - the `DataWriter` has already been deleted.
- `RETCODE_OUT_OF_RESOURCES` - the Data Distribution Service ran out of resources to complete this operation.

### 3.4.2.23 `set_qos`

#### Scope

`DDS::DataWriter`

#### Synopsis

```
#include <ccpp_dds_dcps.h>
ReturnCode_t
```

```
set_qos
(const DataWriterQos& qos);
```

## Description

This operation replaces the existing set of QosPolicy settings for a DataWriter.

## Parameters

*in const DataWriterQos& qos* - new set of QosPolicy settings for the DataWriter.

## Return Value

*ReturnCode\_t* - Possible return codes of the operation are: RETCODE\_OK, RETCODE\_ERROR, RETCODE\_BAD\_PARAMETER, RETCODE\_UNSUPPORTED, RETCODE\_ALLREADY\_DELETED, RETCODE\_OUT\_OF\_RESOURCES, RETCODE\_IMMUTABLE\_POLICY or RETCODE\_INCONSISTENT\_POLICY.

## Detailed Description

This operation replaces the existing set of QosPolicy settings for a DataWriter. The parameter qos contains the struct with the QosPolicy settings which is checked for self-consistency and mutability. When the application tries to change a QosPolicy setting for an enabled DataWriter, which can only be set before the DataWriter is enabled, the operation will fail and a RETCODE\_IMMUTABLE\_POLICY is returned. In other words, the application must provide the presently set QosPolicy settings in case of the immutable QosPolicy settings. Only the mutable QosPolicy settings can be changed. When qos contains conflicting QosPolicy settings (not self-consistent), the operation will fail and a RETCODE\_INCONSISTENT\_POLICY is returned.

The set of QosPolicy settings specified by the qos parameter are applied on top of the existing QoS, replacing the values of any policies previously set (provided, the operation returned RETCODE\_OK).

### Return Code

When the operation returns:

- *RETCODE\_OK* - the new default DataWriterQos is set
- *RETCODE\_ERROR* - an internal error has occurred.
- *RETCODE\_BAD\_PARAMETER* - the parameter qos is not a valid DataWriterQos. It contains a QosPolicy setting with an invalid Duration\_t value or an enum value that is outside its legal boundaries.
- *RETCODE\_UNSUPPORTED* - one or more of the selected QosPolicy values are currently not supported by OpenSplice.

- *RETCODE\_ALREADY\_DELETED* - the `DataWriter` has already been deleted
- *RETCODE\_IMMUTABLE\_POLICY* - the parameter `qos` contains an immutable `QosPolicy` setting with a different value than set during enabling of the `DataWriter`.
- *RETCODE\_INCONSISTENT\_POLICY* - the parameter `qos` contains an inconsistent `QosPolicy` settings, e.g. a history depth that is higher than the specified resource limits.

#### 3.4.2.24 unregister\_instance (abstract)

This abstract operation is defined as a generic operation, which is implemented by the `<type>DataWriter` class. Therefore, to use this operation, the data type specific implementation of this operation in its respective derived class must be used. For further explanation see the description for the fictional data type `Foo` derived `FooDataWriter` class.

##### Synopsis

```
#include <ccpp_dds_dcps.h>
ReturnCode_t
    unregister_instance
        (const <data>& instance_data,
         InstanceHandle_t handle);
```

#### 3.4.2.25 unregister\_instance\_w\_timestamp (abstract)

This abstract operation is defined as a generic operation, which is implemented by the `<type>DataWriter` class. Therefore, to use this operation, the data type specific implementation of this operation in its respective derived class must be used. For further explanation see the description for the fictional data type `Foo` derived `FooDataWriter` class.

##### Synopsis

```
#include <ccpp_dds_dcps.h>
ReturnCode_t
    unregister_instance_w_timestamp
        (const <data>& instance_data,
         InstanceHandle_t handle,
         const Time_t& source_timestamp);
```

#### 3.4.2.26 wait\_for\_acknowledgments

##### Scope

```
DDS::DataWriter
```

## Synopsis

```
#include <ccpp_dds_dcps.h>
ReturnCode_t
    wait_for_acknowledgments
        (const Duration_t& max_wait);
```

## Description

This operation blocks the calling thread until either all data written by the `DataWriter` is acknowledged by the local infrastructure, or until the duration specified by `max_wait` parameter elapses, whichever happens first.

## Parameters

*in* `const Duration_t& max_wait` - the maximum duration to block for the `wait_for_acknowledgments`, after which the application thread is unblocked. The special constant `DURATION_INFINITE` can be used when the maximum waiting time does not need to be bounded.

## Return Value

*ReturnCode\_t* - Possible return codes of the operation are: `RETCODE_OK`, `RETCODE_ERROR`, `RETCODE_ALREADY_DELETED`, `RETCODE_OUT_OF_RESOURCES`, `RETCODE_NOT_ENABLED` or `RETCODE_TIMEOUT`.

## Detailed Description

This operation blocks the calling thread until either all data written by the `DataWriter` is acknowledged by the local infrastructure, or until the duration specified by `max_wait` parameter elapses, whichever happens first.

Data is acknowledged by the local infrastructure when it does not need to be stored in its `DataWriter`'s local history. When a locally-connected subscription (including the networking service) has no more resources to store incoming samples it will start to reject these samples, resulting in its source `DataWriter` to store them temporarily in its own local history to be retransmitted at a later moment in time. In such scenarios, the `wait_for_acknowledgments` operation will block until the `DataWriter` has retransmitted its entire history, which is therefore effectively empty, or until the `max_wait` timeout expires, whichever happens first. In the first case the operation will return `RETCODE_OK`, in the latter it will return `RETCODE_TIMEOUT`.



Be aware that in case the operation returns `RETCODE_OK`, the data has only been acknowledged by the local infrastructure: it does not mean all remote subscriptions have already received the data. However, delivering the data to remote nodes is then the sole responsibility of the networking service: even when the publishing application would terminate, all data that has not yet been received may be

considered ‘on-route’ and will therefore eventually arrive (unless the networking service itself will crash). In contrast, if the `DataWriter` would still have data in its local history buffer when it terminates, this data is considered ‘lost’.

This operation is intended to be used only if the `DataWriter` has its `ReliabilityQosPolicyKind` set to `RELIABLE_RELIABILITY_QOS`. Otherwise the operation will return immediately with `RETCODE_OK`, since best-effort `DataWriters` will never store rejected samples in their local history: they will just drop them and continue business as usual.

### Return Code

When the operation returns:

- `RETCODE_OK` - the data of the `DataWriter` has been acknowledged by the local infrastructure.
- `RETCODE_ERROR` - an internal error has occurred.
- `RETCODE_ALREADY_DELETED` - the `DataWriter` has already been deleted.
- `RETCODE_OUT_OF_RESOURCES` - the Data Distribution Service ran out of resources to complete this operation.
- `RETCODE_NOT_ENABLED` - the `DataWriter` is not enabled.
- `RETCODE_TIMEOUT` - not all data is acknowledged before `max_wait` elapsed.

#### 3.4.2.27 **write (abstract)**

This abstract operation is defined as a generic operation, which is implemented by the `<type>DataWriter` class. Therefore, to use this operation, the data type specific implementation of this operation in its respective derived class must be used. For further explanation see the description for the fictional data type `Foo` derived `FooDataWriter` class.

### **Synopsis**

```
#include <ccpp_dds_dcps.h>
        ReturnCode_t
        write
            (const <data>& instance_data,
             InstanceHandle_t handle);
```

#### 3.4.2.28 **write\_w\_timestamp (abstract)**

This abstract operation is defined as a generic operation, which is implemented by the `<type>DataWriter` class. Therefore, to use this operation, the data type specific implementation of this operation in its respective derived class must be used. For further explanation see the description for the fictional data type `Foo` derived `FooDataWriter` class.



## Synopsis

```
#include <ccpp_dds_dcps.h>
    ReturnCode_t
        write_w_timestamp
            (const <data>& instance_data,
             InstanceHandle_t handle,
             const Time_t& source_timestamp);
```

### 3.4.2.29 writedispose (abstract)

This abstract operation is defined as a generic operation, which is implemented by the `<type>DataWriter` class. Therefore, to use this operation, the data type specific implementation of this operation in its respective derived class must be used. For further explanation see the description for the fictional data type `Foo` derived `FooDataWriter` class.

## Synopsis

```
#include <ccpp_dds_dcps.h>
    ReturnCode_t
        writedispose
            (const <data>& instance_data,
             InstanceHandle_t handle);
```

### 3.4.2.30 writedispose\_w\_timestamp (abstract)

This abstract operation is defined as a generic operation, which is implemented by the `<type>DataWriter` class. Therefore, to use this operation, the data type specific implementation of this operation in its respective derived class must be used. For further explanation see the description for the fictional data type `Foo` derived `FooDataWriter` class.

## Synopsis

```
#include <ccpp_dds_dcps.h>
    ReturnCode_t
        writedispose_w_timestamp
            (const <data>& instance_data,
             InstanceHandle_t handle,
             const Time_t& source_timestamp);
```

### 3.4.2.31 Class FooDataWriter

The pre-processor generates from IDL type descriptions the application `<type>DataWriter` classes. For each application data type that is used as Topic data type, a typed class `<type>DataWriter` is derived from the `DataWriter` class. In this paragraph, the class `FooDataWriter` in the namespace `SPACE` describes the operations of these derived `<type>DataWriter` classes as an example for the fictional application type `Foo` (defined in the module `SPACE`).

For instance, for an application, the definitions are located in the `Space.idl` file. The pre-processor will generate a `ccpp_Space.h` include file.

*i*

**General note:** The name `ccpp_Space.h` is derived from the IDL file `Space.idl`, that defines `SPACE::Foo`, for all relevant `SPACE::FooDataWriter` operations.

A `FooDataWriter` is attached to exactly one `Publisher` which acts as a factory for it. The `FooDataWriter` is bound to exactly one `Topic` that has been registered to use a data type `Foo`. The `Topic` must exist prior to the `FooDataWriter` creation.

The interface description of this class is as follows:

```
class FooDataWriter
{
//
// inherited from class Entity
//
// StatusCondition_ptr
//   get_statuscondition
//   (void);
// StatusMask
//   get_status_changes
//   (void);
// ReturnCode_t
//   enable
//   (void);
//
// inherited from class DataWriter
//
// ReturnCode_t
//   set_qos
//   (const DataWriterQos& qos);

// ReturnCode_t
//   get_qos
//   (DataWriterQos& qos);

// ReturnCode_t
//   set_listener
//   (DataWriterListener_ptr a_listener,
//   StatusMask mask);

// DataWriterListener_ptr
//   get_listener
//   (void);

// Topic_ptr
//   get_topic
//   (void);
```

```

// Publisher_ptr
//   get_publisher
//       (void);

// ReturnCode_t
//   wait_for_acknowledgments
//       (const Duration_t& max_wait);

// ReturnCode_t
//   get_liveliness_lost_status
//       (LivelinessLostStatus& status);

// ReturnCode_t
//   get_offered_deadline_missed_status
//       (OfferedDeadlineMissedStatus& status);

// ReturnCode_t
//   get_offered_incompatible_qos_status
//       (OfferedIncompatibleQosStatus& status);

// ReturnCode_t
//   get_publication_matched_status
//       (PublicationMatchedStatus& status);

// ReturnCode_t
//   assert_liveliness
//       (void);

// ReturnCode_t
//   get_matched_subscriptions
//       (InstanceHandleSeq& subscription_handles);

// ReturnCode_t
//   get_matched_subscription_data
//       (SubscriptionBuiltinTopicData& subscription_data,
//        InstanceHandle_t subscription_handle);
//
// implemented API operations
//
InstanceHandle_t
    register_instance
        (const Foo& instance_data);
InstanceHandle_t
    register_instance_w_timestamp
        (const Foo& instance_data,
         const Time_t& time_stamp);
ReturnCode_t
    unregister_instance
        (const Foo& instance_data,
         InstanceHandle_t handle);

```

```

        ReturnCode_t
            unregister_instance_w_timestamp
                (const Foo& instance_data,
                 InstanceHandle_t handle,
                 const Time_t& time_stamp);
        ReturnCode_t
            write
                (const Foo& instance_data,
                 InstanceHandle_t handle);
        ReturnCode_t
            write_w_timestamp
                (const Foo& instance_data,
                 InstanceHandle_t handle,
                 const Time_t& time_stamp);
        ReturnCode_t
            dispose
                (const Foo& instance_data,
                 InstanceHandle_t instance_handle);
        ReturnCode_t
            dispose_w_timestamp
                (const Foo& instance_data,
                 InstanceHandle_t instance_handle,
                 const Time_t& time_stamp);
        ReturnCode_t
            writedispose
                (const Foo& instance_data,
                 InstanceHandle_t instance_handle);
        ReturnCode_t
            writedispose_w_timestamp
                (const Foo& instance_data,
                 InstanceHandle_t instance_handle,
                 const Time_t& time_stamp);
        ReturnCode_t
            get_key_value
                (Foo& key_holder,
                 InstanceHandle_t handle);
        InstanceHandle_t
            lookup_instance
                (const Foo& instance_data);
    };

```

The next paragraphs describe the usage of all FooDataWriter operations. The inherited operations are listed but not fully described because they are not implemented in this class. The full description of these operations is given in the classes from which they are inherited.

### 3.4.2.32 assert\_liveliness (inherited)

This operation is inherited and therefore not described here. See the class DataWriter for further explanation.

**Synopsis**

```
#include <ccpp_Space.h>
ReturnCode_t
    assert_liveliness
        (void);
```

**3.4.2.33 dispose****Scope**

```
SPACE::FooDataWriter
```

**Synopsis**

```
#include <ccpp_Space.h>
ReturnCode_t
    dispose
        (const Foo& instance_data,
         InstanceHandle_t instance_handle);
```

**Description**

This operation requests the Data Distribution Service to mark the instance for deletion.

**Parameters**

*in const Foo& instance\_data* - the actual instance to be disposed of.

*in InstanceHandle\_t instance\_handle* - the handle to the instance to be disposed of.

**Return Value**

*ReturnCode\_t* - Possible return codes of the operation are: RETCODE\_OK, RETCODE\_ERROR, RETCODE\_BAD\_PARAMETER, RETCODE\_ALREADY\_DELETED, RETCODE\_OUT\_OF\_RESOURCES, RETCODE\_NOT\_ENABLED, RETCODE\_PRECONDITION\_NOT\_MET or RETCODE\_TIMEOUT.

**Detailed Description**

This operation requests the Data Distribution Service to mark the instance for deletion. Copies of the instance and its corresponding samples, which are stored in every connected `DataReader` and, dependent on the `QoSPolicy` settings, also in the Transient and Persistent stores, will be marked for deletion by setting their `InstanceStateKind` to `NOT_ALIVE_DISPOSED_INSTANCE_STATE`.

When this operation is used, the Data Distribution Service will automatically supply the value of the `source_timestamp` that is made available to connected `DataReader` objects. This timestamp is important for the interpretation of the `DestinationOrderQosPolicy`.

As a side effect, this operation asserts liveness on the `DataWriter` itself and on the containing `DomainParticipant`.

### Effects on DataReaders

Actual deletion of the instance administration in a connected `DataReader` will be postponed until the following conditions have been met:

- the instance must be unregistered (either implicitly or explicitly) by all connected `DataWriters` that have previously registered it.
  - A `DataWriter` can register an instance explicitly by using one of the special operations `register_instance` or `register_instance_w_timestamp`.
  - A `DataWriter` can register an instance implicitly by using the special constant `HANDLE_NIL` in any of the other `DataWriter` operations.
  - A `DataWriter` can unregister an instance explicitly by using one of the special operations `unregister_instance` or `unregister_instance_w_timestamp`.
  - A `DataWriter` will unregister all its contained instances implicitly when it is deleted.
  - When a `DataReader` detects a loss of liveness in one of its connected `DataWriters`, it will consider all instances registered by that `DataWriter` as being implicitly unregistered.
- **and** the application must have consumed all samples belonging to the instance, either implicitly or explicitly.
  - An application can consume samples explicitly by invoking the `take` operation, or one of its variants, on its `DataReaders`.
  - The `DataReader` can consume disposed samples implicitly when the `autopurge_disposed_samples_delay` of the `ReaderDataLifecycleQosPolicy` has expired.

The `DataReader` may also remove instances that haven't been disposed first: this happens when the `autopurge_nowriter_samples_delay` of the `ReaderDataLifecycleQosPolicy` has expired after the instance is considered unregistered by all connected `DataWriters` (i.e. when it has a `InstanceStateKind` of `NOT_ALIVE_NO_WRITERS`). See also Section 3.1.3.15, *ReaderDataLifecycleQosPolicy*, on page 71.

*Effects on Transient/Persistent Stores*

Actual deletion of the instance administration in the connected Transient and Persistent stores will be postponed until the following conditions have been met:

- the instance must be unregistered (either implicitly or explicitly) by all connected `DataWriters` that have previously registered it. (See above.)
- **and** the period of time specified by the `service_cleanup_delay` attribute in the `DurabilityServiceQosPolicy` on the `Topic` must have elapsed after the instance is considered unregistered by all connected `DataWriters`.

See also Section 3.1.3.4, *DurabilityServiceQosPolicy*, on page 49.

*Instance Handle*

The `HANDLE_NIL` handle value can be used for the parameter `instance_handle`. This indicates the identity of the instance is automatically deduced from the `instance_data` (by means of the key).

If `instance_handle` is any value other than `HANDLE_NIL`, it must correspond to the value that was returned by either the `register_instance` operation or the `register_instance_w_timestamp` operation, when the instance (identified by its key) was registered. If there is no correspondence, the result of the operation is unspecified.

The sample that is passed as `instance_data` is only used to check for consistency between its key values and the supplied `instance_handle`: the sample itself will not actually be delivered to the connected `DataReaders`. Use the `writedispose` operation if the sample itself should be delivered together with the dispose request.

*Blocking*

If the `HistoryQosPolicy` is set to `KEEP_ALL_HISTORY_QOS`, the dispose operation on the `DataWriter` may block if the modification would cause data to be lost because one of the limits, specified in the `ResourceLimitsQosPolicy`, to be exceeded. Under these circumstances, the `max_blocking_time` attribute of the `ReliabilityQosPolicy` configures the maximum time the dispose operation may block (waiting for space to become available). If `max_blocking_time` elapses before the `DataWriter` is able to store the modification without exceeding the limits, the `SPACE_FooDataWriter_dispose` operation will fail and returns `RETCODE_TIMEOUT`.

*Sample Validation*

OpenSplice DDS offers the possibility to check the sample that is passed as `instance_data` for validity. Because validity checking might reduce the overall performance, it is by default disabled. This has been done by enclosing the validity checking with conditional compiler directives like this:

```

#ifdef OSPL_BOUNDS_CHECK
    // check a specific bound.
#endif

```

*i*

By defining a macro called `OSPL_OSPL_BOUNDS_CHECK`, the validity checking will be included. On most compilers this macro can be defined by passing an additional command line parameter called `-DOSPL_BOUNDS_CHECK`.

Since the `dispose` operation merely uses the sample to check for consistency between its key values and the supplied `instance_handle`, only these keyfields will be validated against the restrictions imposed by the IDL to C++ language mapping, where:

- an enum may not exceed the value of its highest label
- a string (bounded or unbounded) may not be `NULL`. (Use `""` for an empty string instead)
- the length of a bounded string may not exceed the limit specified in IDL

If any of these restrictions is violated when validity checking is enabled, the operation will fail and return a `RETCODE_BAD_PARAMETER`. More specific information about the context of this error will be written to the error log. When validity checking is disabled, any of these violations may result in undefined behaviour.

### Return Code

When the operation returns:

- `RETCODE_OK` - the Data Distribution Service is informed that the instance data must be disposed of
- `RETCODE_ERROR` - an internal error has occurred
- `RETCODE_BAD_PARAMETER` - `instance_handle` is not a valid handle or `instance_data` is not a valid sample.
- `RETCODE_ALREADY_DELETED` - the `FooDataWriter` has already been deleted
- `RETCODE_OUT_OF_RESOURCES` - the Data Distribution Service ran out of resources to complete this operation.
- `RETCODE_NOT_ENABLED` - the `FooDataWriter` is not enabled.
- `RETCODE_PRECONDITION_NOT_MET` - the `instance_handle` has not been registered with this `FooDataWriter`.
- `RETCODE_TIMEOUT` - the current action overflowed the available resources as specified by the combination of the `ReliabilityQosPolicy`, `HistoryQosPolicy` and `ResourceLimitsQosPolicy`. This caused blocking of the `dispose` operation, which could not be resolved before `max_blocking_time` of the `ReliabilityQosPolicy` elapsed.



### 3.4.2.34 **dispose\_w\_timestamp**

#### **Scope**

SPACE::FooDataWriter

#### **Synopsis**

```
#include <ccpp_Space.h>
    ReturnCode_t
        dispose_w_timestamp
            (const Foo& instance_data,
             InstanceHandle_t instance_handle,
             const Time_t& source_timestamp);
```

#### **Description**

This operation requests the Data Distribution Service to mark the instance for deletion and provides a value for the `source_timestamp` explicitly.

#### **Parameters**

*in const Foo& instance\_data* - the actual instance to be disposed of.

*in InstanceHandle\_t instance\_handle* - the handle to the instance to be disposed of.

*in Time\_t source\_timestamp* - `source_timestamp` is the timestamp which is provided for the DataReader.

#### **Return Value**

*ReturnCode\_t* - Possible return codes of the operation are: `RETCODE_OK`, `RETCODE_ERROR`, `RETCODE_BAD_PARAMETER`, `RETCODE_ALREADY_DELETED`, `RETCODE_OUT_OF_RESOURCES`, `RETCODE_NOT_ENABLED`, `RETCODE_PRECONDITION_NOT_MET` or `RETCODE_TIMEOUT`.

#### **Detailed Description**

This operation performs the same functions as `dispose` except that the application provides the value for the `source_timestamp` that is made available to connected DataReader objects. This timestamp is important for the interpretation of the `DestinationOrderQosPolicy`.

#### **Return Code**

When the operation returns:

- `RETCODE_OK` - the Data Distribution Service is informed that the instance data must be disposed of
- `RETCODE_ERROR` - an internal error has occurred

- *RETCODE\_BAD\_PARAMETER* - *instance\_handle* is not a valid handle or *instance\_data* is not a valid sample.
- *RETCODE\_ALREADY\_DELETED* - the *FooDataWriter* has already been deleted
- *RETCODE\_OUT\_OF\_RESOURCES* - the Data Distribution Service ran out of resources to complete this operation.
- *RETCODE\_NOT\_ENABLED* - the *FooDataWriter* is not enabled.
- *RETCODE\_PRECONDITION\_NOT\_MET* - the *instance\_handle* has not been registered with this *FooDataWriter*.
- *RETCODE\_TIMEOUT* - the current action overflowed the available resources as specified by the combination of the *ReliabilityQosPolicy*, *HistoryQosPolicy* and *ResourceLimitsQosPolicy*. This caused blocking of the *dispose\_w\_timestamp* operation, which could not be resolved before *max\_blocking\_time* of the *ReliabilityQosPolicy* elapsed.

### 3.4.2.35 enable (inherited)

This operation is inherited and therefore not described here. See the class *Entity* for further explanation.

#### Synopsis

```
#include <ccpp_Space.h>
ReturnCode_t
    enable
        (void);
```

### 3.4.2.36 get\_key\_value

#### Scope

SPACE::FooDataWriter

#### Synopsis

```
#include <ccpp_Space.h>
ReturnCode_t
    get_key_value
        (Foo& key_holder,
         InstanceHandle_t handle);
```

#### Description

This operation retrieves the key value of a specific instance.

#### Parameters

*inout Foo& key\_holder* - a reference to the sample in which the key values are stored.

in *InstanceHandle\_t handle* - the handle to the instance from which to get the key value.

### Return Value

*ReturnCode\_t* - Possible return codes of the operation are: `RETCODE_OK`, `RETCODE_ERROR`, `RETCODE_BAD_PARAMETER`, `RETCODE_ALREADY_DELETED`, `RETCODE_OUT_OF_RESOURCES`, `RETCODE_NOT_ENABLED` or `RETCODE_PRECONDITION_NOT_MET`.

### Detailed Description

This operation retrieves the key value of the instance referenced to by *instance\_handle*. When the operation is called with a `HANDLE_NIL` handle value as an *instance\_handle*, the operation will return `RETCODE_BAD_PARAMETER`. The operation will only fill the fields that form the key inside the *key\_holder* instance. This means that the non-key fields are not applicable and may contain garbage.

The operation must only be called on registered instances. Otherwise the operation returns the error `RETCODE_PRECONDITION_NOT_MET`.

#### Return Code

When the operation returns:

- `RETCODE_OK` - the *key\_holder* instance contains the key values of the instance;
- `RETCODE_ERROR` - an internal error has occurred
- `RETCODE_BAD_PARAMETER` - *handle* is not a valid handle
- `RETCODE_ALREADY_DELETED` - the *FooDataWriter* has already been deleted
- `RETCODE_OUT_OF_RESOURCES` - the Data Distribution Service ran out of resources to complete this operation.
- `RETCODE_NOT_ENABLED` - the *FooDataWriter* is not enabled.
- `RETCODE_PRECONDITION_NOT_MET` - this instance is not registered.

#### 3.4.2.37 **get\_listener (inherited)**

This operation is inherited and therefore not described here. See the class *DataWriter* for further explanation.

### Synopsis

```
#include <ccpp_Space.h>
DataWriterListener_ptr
    get_listener
        (void);
```

**3.4.2.38 get\_liveliness\_lost\_status (inherited)**

This operation is inherited and therefore not described here. See the class `DataWriter` for further explanation.

**Synopsis**

```
#include <ccpp_Space.h>
ReturnCode_t
    get_liveliness_lost_status
        (LivelinessLostStatus& status);
```

**3.4.2.39 get\_matched\_subscription\_data (inherited)**

This operation is inherited and therefore not described here. See the class `DataWriter` for further explanation.

**Synopsis**

```
#include <ccpp_Space.h>
ReturnCode_t
    get_matched_subscription_data
        (SubscriptionBuiltinTopicData& subscription_data,
         InstanceHandle_t subscription_handle);
```

**3.4.2.40 get\_matched\_subscriptions (inherited)**

This operation is inherited and therefore not described here. See the class `DataWriter` for further explanation.

**Synopsis**

```
#include <ccpp_Space.h>
ReturnCode_t
    get_matched_subscriptions
        (InstanceHandleSeq& subscription_handles);
```

**3.4.2.41 get\_offered\_deadline\_missed\_status (inherited)**

This operation is inherited and therefore not described here. See the class `DataWriter` for further explanation.

**Synopsis**

```
#include <ccpp_Space.h>
ReturnCode_t
    get_offered_deadline_missed_status
        (OfferedDeadlineMissedStatus& status);
```

**3.4.2.42 get\_offered\_incompatible\_qos\_status (inherited)**

This operation is inherited and therefore not described here. See the class `DataWriter` for further explanation.

**Synopsis**

```
#include <ccpp_Space.h>
ReturnCode_t
    get_offered_incompatible_qos_status
        (OfferedIncompatibleQosStatus& status);
```

**3.4.2.43 get\_publication\_matched\_status (inherited)**

This operation is inherited and therefore not described here. See the class `DataWriter` for further explanation.

**Synopsis**

```
#include <ccpp_Space.h>
ReturnCode_t
    get_publication_matched_status
        (PublicationMatchedStatus& status);
```

**3.4.2.44 get\_publisher (inherited)**

This operation is inherited and therefore not described here. See the class `DataWriter` for further explanation.

**Synopsis**

```
#include <ccpp_Space.h>
Publisher_ptr
    get_publisher
        (void);
```

**3.4.2.45 get\_qos (inherited)**

This operation is inherited and therefore not described here. See the class `DataWriter` for further explanation.

**Synopsis**

```
#include <ccpp_Space.h>
ReturnCode_t
    get_qos
        (DataWriterQos& qos);
```

**3.4.2.46 get\_status\_changes (inherited)**

This operation is inherited and therefore not described here. See the class `Entity` for further explanation.

**Synopsis**

```
#include <ccpp_Space.h>
StatusMask
    get_status_changes
```

```
(void);
```

#### 3.4.2.47 **get\_statuscondition (inherited)**

This operation is inherited and therefore not described here. See the class `Entity` for further explanation.

##### **Synopsis**

```
#include <ccpp_Space.h>
StatusCondition_ptr
    get_statuscondition
        (void);
```

#### 3.4.2.48 **get\_topic (inherited)**

This operation is inherited and therefore not described here. See the class `DataWriter` for further explanation.

##### **Synopsis**

```
#include <ccpp_Space.h>
Topic_ptr
    get_topic
        (void);
```

#### 3.4.2.49 **lookup\_instance**

##### **Scope**

```
SPACE::FooDataWriter
```

##### **Synopsis**

```
#include <ccpp_Space.h>
InstanceHandle_t
    lookup_instance
        (const Foo& instance_data);
```

##### **Description**

This operation returns the value of the instance handle which corresponds to the `instance_data`.

##### **Parameters**

*in const Foo& instance\_data* - a reference to the instance for which the corresponding instance handle needs to be looked up.

##### **Return Value**

*InstanceHandle\_t* - Result value is the instance handle which corresponds to the `instance_data`.

## Detailed Description

This operation returns the value of the instance handle which corresponds to the `instance_data`. The `instance_data` parameter is only used for the purpose of examining the fields that define the key. The instance handle can be used in any write, dispose or unregister operations (or their time stamped variants) that operate on a specific instance. Note that `DataWriter` instance handles are local, and are not interchangeable with `DataReader` instance handles nor with instance handles of an other `DataWriter`.

This operation does not register the instance in question. If the instance has not been previously registered, if the `DataWriter` is already deleted or if for any other reason the Service is unable to provide an instance handle, the Service will return the special value `HANDLE_NIL`.

### Sample Validation

OpenSplice DDS offers the possibility to check the sample that is passed as `instance_data` for validity. Because validity checking might reduce the overall performance, it is by default disabled. This has been done by enclosing the validity checking with conditional compiler directives like this:

```
#ifdef OSPL_BOUNDS_CHECK
    // check a specific bound.
#endif
```

By defining a macro called `OSPL_OSPL_BOUNDS_CHECK`, the validity checking will be included. On most compilers this macro can be defined by passing an additional command line parameter called `-DOSPL_BOUNDS_CHECK`.

Since the `lookup_instance` operation merely uses the sample to determine its identity based on the uniqueness of its key values, only the keyfields will be validated against the restrictions imposed by the IDL to C++ language mapping:

- an enum may not exceed the value of its highest label
- a string (bounded or unbounded) may not be `NULL`. (Use `""` for an empty string instead)
- the length of a bounded string may not exceed the limit specified in IDL

If any of these restrictions is violated when validity checking is enabled, the operation will fail and return a `HANDLE_NIL`. More specific information about the context of this error will be written to the error log. When validity checking is disabled, any of these violations may result in undefined behaviour.

### 3.4.2.50 register\_instance

#### Scope

```
SPACE::FooDataWriter
```

## Synopsis

```
#include <ccpp_Space.h>
InstanceHandle_t
register_instance
(const Foo& instance_data);
```

## Description

This operation informs the Data Distribution Service that the application will be modifying a particular instance.

## Parameters

*in const Foo& instance\_data* - the instance, which the application writes to or disposes of.

## Return Value

*InstanceHandle\_t* - Result value is the handle to the instance, which may be used for writing and disposing of. In case of an error, a `HANDLE_NIL` handle value is returned.

## Detailed Description

This operation informs the Data Distribution Service that the application will be modifying a particular instance. This operation may be invoked prior to calling any operation that modifies the instance, such as `write`, `write_w_timestamp`, `unregister_instance`, `unregister_instance_w_timestamp`, `dispose`, `dispose_w_timestamp`, `writediscard` and `writediscard_w_timestamp`. When the application does register the instance before modifying, the Data Distribution Service will handle the instance more efficiently. It takes as a parameter (*instance\_data*) an instance (to get the key value) and returns a handle that can be used in successive DataWriter operations. In case of an error, a `HANDLE_NIL` handle value is returned.

The explicit use of this operation is optional as the application can directly call the `write`, `write_w_timestamp`, `unregister_instance`, `unregister_instance_w_timestamp`, `dispose`, `dispose_w_timestamp`, `writediscard` and `writediscard_w_timestamp` operations and specify a `HANDLE_NIL` handle value to indicate that the sample should be examined to identify the instance.

When this operation is used, the Data Distribution Service will automatically supply the value of the `source_timestamp` that is made available to connected DataReader objects. This timestamp is important for the interpretation of the `DestinationOrderQosPolicy`.



### Blocking

If the `HistoryQosPolicy` is set to `KEEP_ALL_HISTORY_QOS`, the `register_instance` operation on the `DataWriter` may block if the modification would cause data to be lost because one of the limits, specified in the `ResourceLimitsQosPolicy`, to be exceeded. In case the `synchronous` attribute value of the `ReliabilityQosPolicy` is set to `TRUE` for communicating `DataWriters` and `DataReaders` then the `DataWriter` will wait until all `synchronous DataReaders` have acknowledged the data. Under these circumstances, the `max_blocking_time` attribute of the `ReliabilityQosPolicy` configures the maximum time the `register_instance` operation may block (either waiting for space to become available or data to be acknowledged). If `max_blocking_time` elapses before the `DataWriter` is able to store the modification without exceeding the limits and all expected acknowledgements are received, the `register_instance` operation will fail and returns `HANDLE_NIL`.

### Sample Validation

OpenSplice DDS offers the possibility to check the sample that is passed as `instance_data` for validity. Because validity checking might reduce the overall performance, it is by default disabled. This has been done by enclosing the validity checking with conditional compiler directives like this:

```
#ifdef OSPL_BOUNDS_CHECK
    // check a specific bound.
#endif
```

**i**

By defining a macro called `OSPL_OSPL_BOUNDS_CHECK`, the validity checking will be included. On most compilers this macro can be defined by passing an additional command line parameter called `-DOSPL_BOUNDS_CHECK`.

Since the `register_instance` operation merely uses the sample to determine its identity based on the uniqueness of its key values, only the keyfields will be validated against the restrictions imposed by the IDL to C++ language mapping:

- an enum may not exceed the value of its highest label
- a string (bounded or unbounded) may not be `NULL`. (Use `""` for an empty string instead)
- the length of a bounded string may not exceed the limit specified in IDL

If any of these restrictions is violated when validity checking is enabled, the operation will fail and return a `HANDLE_NIL`. More specific information about the context of this error will be written to the error log. When validity checking is disabled, any of these violations may result in undefined behaviour.

*Multiple Calls*

If this operation is called for an already registered instance, it just returns the already allocated instance handle. This may be used to look up and retrieve the handle allocated to a given instance.

**3.4.2.51 register\_instance\_w\_timestamp****Scope**

SPACE::FooDataWriter

**Synopsis**

```
#include <ccpp_Space.h>
InstanceHandle_t
register_instance_w_timestamp
(const Foo& instance_data,
 const Time_t& source_timestamp);
```

**Description**

This operation will inform the Data Distribution Service that the application will be modifying a particular instance and provides a value for the `source_timestamp` explicitly.

**Parameters**

*in Foo instance\_data* - the instance, which the application will write to or dispose of.

*in const Time\_t& source\_timestamp* - the timestamp used.

**Return Value**

*InstanceHandle\_t* - Result value is the handle to the Instance, which must be used for writing and disposing. In case of an error, a `HANDLE_NIL` handle value is returned.

**Detailed Description**

This operation performs the same functions as `register_instance` except that the application provides the value for the `source_timestamp` that is made available to connected `DataReader` objects. This timestamp is important for the interpretation of the `DestinationOrderQosPolicy`.

*Multiple Calls*

If this operation is called for an already registered instance, it just returns the already allocated instance handle. The `source_timestamp` is ignored in that case.

### 3.4.2.52 **set\_listener (inherited)**

This operation is inherited and therefore not described here. See the class `DataWriter` for further explanation.

#### **Synopsis**

```
#include <ccpp_Space.h>
ReturnCode_t
    set_listener
        (DataWriterListener_ptr a_listener,
         StatusMask mask);
```

### 3.4.2.53 **set\_qos (inherited)**

This operation is inherited and therefore not described here. See the class `DataWriter` for further explanation.

#### **Synopsis**

```
#include <ccpp_Space.h>
ReturnCode_t
    set_qos
        (const DataWriterQos& qos);
```

### 3.4.2.54 **unregister\_instance**

#### **Scope**

```
SPACE::FooDataWriter
```

#### **Synopsis**

```
#include <ccpp_Space.h>
ReturnCode_t
    unregister_instance
        (const Foo& instance_data,
         InstanceHandle_t handle);
```

#### **Description**

This operation informs the Data Distribution Service that the application will **not** be modifying a particular instance any more.

#### **Parameters**

*in* `const Foo& instance_data` - the instance to which the application was writing or disposing.

*in* `InstanceHandle_t handle` - the handle to the instance, which has been used for writing and disposing.

## Return Value

*ReturnCode\_t* - Possible return codes of the operation are: `RETCODE_OK`, `RETCODE_ERROR`, `RETCODE_BAD_PARAMETER`, `RETCODE_ALREADY_DELETED`, `RETCODE_OUT_OF_RESOURCES`, `RETCODE_NOT_ENABLED`, `RETCODE_PRECONDITION_NOT_MET` or `RETCODE_TIMEOUT`.

## Detailed Description

This operation informs the Data Distribution Service that the application will **not** be modifying a particular instance any more. Therefore, this operation reverses the action of `register_instance` or `register_instance_w_timestamp`. It should only be called on an instance that is currently registered. This operation should be called just once per instance, regardless of how many times `register_instance` was called for that instance. This operation also indicates that the Data Distribution Service can locally remove all information regarding that instance. The application should not attempt to use the `handle`, previously allocated to that instance, after calling this operation.

When this operation is used, the Data Distribution Service will automatically supply the value of the `source_timestamp` that is made available to connected `DataReader` objects. This timestamp is important for the interpretation of the `DestinationOrderQosPolicy`.

### Effects

If, after unregistering, the application wants to modify (write or dispose) the instance, it has to `register` the instance again, or it has to use the special handle value `HANDLE_NIL`.

This operation does not indicate that the instance should be deleted (that is the purpose of `dispose`). This operation just indicates that the `DataWriter` no longer has “anything to say” about the instance. If there is no other `DataWriter` that has registered the instance as well, then the `InstanceStateKind` in all connected `DataReaders` will be changed to `NOT_ALIVE_NO_WRITERS_INSTANCE_STATE`, provided this `InstanceStateKind` was not already set to `NOT_ALIVE_DISPOSED_INSTANCE_STATE`. In the last case the `InstanceStateKind` will not be effected by the `unregister_instance` call, see also Figure 21, *State Chart of the instance\_state for a Single Instance*, on page 564.

This operation can affect the ownership of the data instance. If the `DataWriter` was the exclusive owner of the instance, calling this operation will release that ownership, meaning ownership may be transferred to another, possibly lower strength, `DataWriter`.

The operation must be called only on registered instances. Otherwise the operation returns the error `RETCODE_PRECONDITION_NOT_MET`.

#### Instance Handle

The `HANDLE_NIL` handle value can be used for the parameter `handle`. This indicates that the identity of the instance is automatically deduced from the `instance_data` (by means of the key).

If `handle` is any value other than `HANDLE_NIL`, then it must correspond to the value returned by `register_instance` or `register_instance_w_timestamp` when the instance (identified by its key) was registered. If there is no correspondence, the result of the operation is unspecified.

The sample that is passed as `instance_data` is only used to check for consistency between its key values and the supplied `instance_handle`: the sample itself will not actually be delivered to the connected `DataReaders`.

#### Blocking

If the `HistoryQosPolicy` is set to `KEEP_ALL_HISTORY_QOS`, the `unregister_instance` operation on the `DataWriter` may block if the modification would cause data to be lost because one of the limits, specified in the `ResourceLimitsQosPolicy`, to be exceeded. In case the synchronous attribute value of the `ReliabilityQosPolicy` is set to `TRUE` for communicating `DataWriters` and `DataReaders` then the `DataWriter` will wait until all synchronous `DataReaders` have acknowledged the data. Under these circumstances, the `max_blocking_time` attribute of the `ReliabilityQosPolicy` configures the maximum time the `unregister_instance` operation may block (either waiting for space to become available or data to be acknowledged). If `max_blocking_time` elapses before the `DataWriter` is able to store the modification without exceeding the limits and all expected acknowledgements are received, the `unregister_instance` operation will fail and returns `RETCODE_TIMEOUT`.

#### Sample Validation

OpenSplice DDS offers the possibility to check the sample that is passed as `instance_data` for validity. Because validity checking might reduce the overall performance, it is by default disabled. This has been done by enclosing the validity checking with conditional compiler directives like this:

```
#ifdef OSPL_BOUNDS_CHECK
    // check a specific bound.
#endif
```

*i*

By defining a macro called `OSPL_OSPL_BOUNDS_CHECK`, the validity checking will be included. On most compilers this macro can be defined by passing an additional command line parameter called `-DOSPL_BOUNDS_CHECK`.

Since the `unregister_instance` operation merely uses the sample to check for consistency between its key values and the supplied `instance_handle`, only these keyfields will be validated against the restrictions imposed by the IDL to C++ language mapping, where:

- an enum may not exceed the value of its highest label
- a string (bounded or unbounded) may not be NULL. (Use "" for an empty string instead)
- the length of a bounded string may not exceed the limit specified in IDL

If any of these restrictions is violated when validity checking is enabled, the operation will fail and return a `RETCODE_BAD_PARAMETER`. More specific information about the context of this error will be written to the error log. When validity checking is disabled, any of these violations may result in undefined behaviour.

### Return Code

When the operation returns:

- `RETCODE_OK` - the Data Distribution Service is informed that the instance will not be modified any more
- `RETCODE_ERROR` - an internal error has occurred.
- `RETCODE_BAD_PARAMETER` - `handle` is not a valid handle or `instance_data` is not a valid sample.
- `RETCODE_ALREADY_DELETED` - the `FooDataWriter` has already been deleted
- `RETCODE_NOT_ENABLED` - the `FooDataWriter` is not enabled.
- `RETCODE_PRECONDITION_NOT_MET` - the `handle` has not been registered with this `FooDataWriter`.
- `RETCODE_TIMEOUT` - either the current action overflowed the available resources as specified by the combination of the `ReliabilityQosPolicy`, `HistoryQosPolicy` and `ResourceLimitsQosPolicy`, or the current action was waiting for data delivery acknowledgement by synchronous `DataReaders`. This caused blocking of the `unregister_instance` operation, which could not be resolved before `max_blocking_time` of the `ReliabilityQosPolicy` elapsed.

### 3.4.2.55 unregister\_instance\_w\_timestamp

#### Scope

SPACE::FooDataWriter

#### Synopsis

```
#include <ccpp_Space.h>
ReturnCode_t
    unregister_instance_w_timestamp
        (const Foo& instance_data,
         InstanceHandle_t handle,
         const Time_t& source_timestamp);
```

#### Description

This operation will inform the Data Distribution Service that the application will **not** be modifying a particular instance any more and provides a value for the `source_timestamp` explicitly.

#### Parameters

*in Foo instance\_data* - the instance to which the application was writing or disposing.

*in InstanceHandle\_t handle* - the handle to the instance, which has been used for writing and disposing.

*in const Time\_t& source\_timestamp* - the timestamp used.

#### Return Value

*ReturnCode\_t* - Possible return codes of the operation are: `RETCODE_OK`, `RETCODE_ERROR`, `RETCODE_BAD_PARAMETER`, `RETCODE_ALREADY_DELETED`, `RETCODE_OUT_OF_RESOURCES`, `RETCODE_NOT_ENABLED`, `RETCODE_PRECONDITION_NOT_MET` or `RETCODE_TIMEOUT`.

#### Detailed Description

This operation performs the same functions as `unregister_instance` except that the application provides the value for the `source_timestamp` that is made available to connected `DataReader` objects. This timestamp is important for the interpretation of the `DestinationOrderQosPolicy`.

#### Return Code

When the operation returns:

- `RETCODE_OK` - the Data Distribution Service is informed that the instance will not be modified any more

- *RETCODE\_ERROR* - an internal error has occurred.
- *RETCODE\_BAD\_PARAMETER* - handle is not a valid handle or instance\_data is not a valid sample.
- *RETCODE\_ALREADY\_DELETED* - the FooDataWriter has already been deleted
- *RETCODE\_OUT\_OF\_RESOURCES* - the Data Distribution Service ran out of resources to complete this operation.
- *RETCODE\_NOT\_ENABLED* - the FooDataWriter is not enabled.
- *RETCODE\_PRECONDITION\_NOT\_MET* - the handle has not been registered with this FooDataWriter.
- *RETCODE\_TIMEOUT* - either the current action overflowed the available resources as specified by the combination of the ReliabilityQosPolicy, HistoryQosPolicy and ResourceLimitsQosPolicy, or the current action was waiting for data delivery acknowledgement by synchronous DataReaders. This caused blocking of the unregister\_instance\_w\_timestamp operation, which could not be resolved before max\_blocking\_time of the ReliabilityQosPolicy elapsed.

#### 3.4.2.56 wait\_for\_acknowledgments (inherited)

This operation is inherited and therefore not described here. See the class DataWriter for further explanation.

##### Synopsis

```
#include <ccpp_Space.h>
ReturnCode_t
    wait_for_acknowledgments
        (const Duration_t& max_wait);
```

#### 3.4.2.57 write

##### Scope

```
SPACE::FooDataWriter
```

##### Synopsis

```
#include <ccpp_Space.h>
ReturnCode_t
    write
        (const Foo& instance_data,
         InstanceHandle_t handle);
```

##### Description

This operation modifies the value of a data instance.



## Parameters

*in const Foo& instance\_data* - the data to be written.

*in InstanceHandle\_t handle* - the handle to the instance as supplied by `register_instance`.

## Return Value

*ReturnCode\_t* - Possible return codes of the operation are: `RETCODE_OK`, `RETCODE_ERROR`, `RETCODE_BAD_PARAMETER`, `RETCODE_ALREADY_DELETED`, `RETCODE_OUT_OF_RESOURCES`, `RETCODE_NOT_ENABLED`, `RETCODE_PRECONDITION_NOT_MET` or `RETCODE_TIMEOUT`.

## Detailed Description

This operation modifies the value of a data instance. When this operation is used, the Data Distribution Service will automatically supply the value of the `source_timestamp` that is made available to connected `DataReader` objects. This timestamp is important for the interpretation of the `DestinationOrderQosPolicy`.

As a side effect, this operation asserts liveness on the `DataWriter` itself and on the containing `DomainParticipant`.

Before writing data to an instance, the instance may be registered with the `register_instance` or `register_instance_w_timestamp` operation. The handle returned by one of the `register_instance` operations can be supplied to the parameter handle of the write operation. However, it is also possible to supply the special `HANDLE_NIL` handle value, which means that the identity of the instance is automatically deduced from the `instance_data` (identified by the key).

### Instance Handle

The `HANDLE_NIL` handle value can be used for the parameter handle. This indicates the identity of the instance is automatically deduced from the `instance_data` (by means of the key).

If handle is any value other than `HANDLE_NIL`, it must correspond to the value returned by `register_instance` or `register_instance_w_timestamp` when the instance (identified by its key) was registered. Passing such a registered handle helps the Data Distribution Service to process the sample more efficiently. If there is no correspondence between handle and sample, the result of the operation is unspecified.

### Blocking

If the `HistoryQosPolicy` is set to `KEEP_ALL_HISTORY_QOS`, the write operation on the `DataWriter` may block if the modification would cause data to be lost because one of the limits, specified in the `ResourceLimitsQosPolicy`, is exceeded. In case the synchronous attribute value of the `ReliabilityQosPolicy` is set to `TRUE` for communicating `DataWriters` and `DataReaders` then the `DataWriter` will wait until all synchronous `DataReaders` have acknowledged the data. Under these circumstances, the `max_blocking_time` attribute of the `ReliabilityQosPolicy` configures the maximum time the write operation may block (either waiting for space to become available or data to be acknowledged). If `max_blocking_time` elapses before the `DataWriter` is able to store the modification without exceeding the limits and all expected acknowledgements are received, the write operation will fail and returns `RETCODE_TIMEOUT`.

### Sample Validation

OpenSplice DDS offers the possibility to check the sample that is passed as `instance_data` for validity. Because validity checking might reduce the overall performance, it is by default disabled. This has been done by enclosing the validity checking with conditional compiler directives like this:

```
#ifdef OSPL_BOUNDS_CHECK
    // check a specific bound.
#endif
```



By defining a macro called `OSPL_OSPL_BOUNDS_CHECK`, the validity checking will be included. On most compilers this macro can be defined by passing an additional command line parameter called `-DOSPL_BOUNDS_CHECK`.

Before the sample is accepted by the `DataWriter`, it is validated against the restrictions imposed by the IDL to C++ language mapping, where:

- an enum may not exceed the value of its highest label
- a string (bounded or unbounded) may not be `NULL`. (Use `""` for an empty string instead)
- the length of a bounded string may not exceed the limit specified in IDL
- the length of a bounded sequence may not exceed the limit specified in IDL

If any of these restrictions is violated when validity checking is enabled, the operation will fail and return a `RETCODE_BAD_PARAMETER`. More specific information about the context of this error will be written to the error log. When validity checking is disabled, any of these violations may result in undefined behaviour.



Be aware that it is not possible for the middleware to determine whether a union is correctly initialized, since according to the IDL-C++ language mapping a union just returns its current contents in the format of the requested branch without performing any checks. It is therefore the responsibility of the application programmer to make sure that the requested branch actually corresponds to the currently active branch. Not doing so may result in undefined behaviour as well.

### Return Code

When the operation returns:

- `RETCODE_OK` - the value of a data instance is modified
- `RETCODE_ERROR` - an internal error has occurred
- `RETCODE_BAD_PARAMETER` - handle is not a valid handle or instance\_data is not a valid sample.
- `RETCODE_ALREADY_DELETED` - the `FooDataWriter` has already been deleted
- `RETCODE_OUT_OF_RESOURCES` - the Data Distribution Service ran out of resources to complete this operation.
- `RETCODE_NOT_ENABLED` - the `FooDataWriter` is not enabled.
- `RETCODE_PRECONDITION_NOT_MET` - the handle has not been registered with this `FooDataWriter`.
- `RETCODE_TIMEOUT` - either the current action overflowed the available resources as specified by the combination of the `ReliabilityQosPolicy`, `HistoryQosPolicy` and `ResourceLimitsQosPolicy`, or the current action was waiting for data delivery acknowledgement by synchronous `DataReaders`. This caused blocking of the write operation, which could not be resolved before `max_blocking_time` of the `ReliabilityQosPolicy` elapsed.

### 3.4.2.58 `write_w_timestamp`

#### Scope

`SPACE::FooDataWriter`

#### Synopsis

```
#include <ccpp_Space.h>
ReturnCode_t
write_w_timestamp
(const Foo& instance_data,
 InstanceHandle_t handle,
 const Time_t& source_timestamp);
```

## Description

This operation modifies the value of a data instance and provides a value for the `source_timestamp` explicitly.

## Parameters

*in const Foo& instance\_data* - the data to be written.

*in InstanceHandle\_t handle* - the handle to the instance as supplied by `register_instance`.

*in const Time\_t& source\_timestamp* - the timestamp used.

## Return Value

*ReturnCode\_t* - Possible return codes of the operation are: `RETCODE_OK`, `RETCODE_ERROR`, `RETCODE_BAD_PARAMETER`, `RETCODE_ALREADY_DELETED`, `RETCODE_OUT_OF_RESOURCES`, `RETCODE_NOT_ENABLED`, `RETCODE_PRECONDITION_NOT_MET` or `RETCODE_TIMEOUT`.

## Detailed Description

This operation performs the same functions as `write` except that the application provides the value for the parameter `source_timestamp` that is made available to connected `DataReader` objects. This timestamp is important for the interpretation of the `DestinationOrderQosPolicy`.

### Return Code

When the operation returns:

- `RETCODE_OK` - the value of a data instance is modified
- `RETCODE_ERROR` - an internal error has occurred
- `RETCODE_BAD_PARAMETER` - `handle` is not a valid handle or `instance_data` is not a valid sample.
- `RETCODE_ALREADY_DELETED` - the `FooDataWriter` has already been deleted
- `RETCODE_OUT_OF_RESOURCES` - the Data Distribution Service ran out of resources to complete this operation.
- `RETCODE_NOT_ENABLED` - the `FooDataWriter` is not enabled.
- `RETCODE_PRECONDITION_NOT_MET` - the handle has not been registered with this `FooDataWriter`.
- `RETCODE_TIMEOUT` - either the current action overflowed the available resources as specified by the combination of the `ReliabilityQosPolicy`, `HistoryQosPolicy` and `ResourceLimitsQosPolicy`, or the current action was waiting for data delivery acknowledgement by synchronous `DataReaders`.

This caused blocking of the `write_w_timestamp` operation, which could not be resolved before `max_blocking_time` of the `ReliabilityQosPolicy` elapsed.

### 3.4.2.59 writedispose

#### Scope

`SPACE::FooDataWriter`

#### Synopsis

```
#include <ccpp_Space.h>
        ReturnCode_t
        writedispose
            (const Foo& instance_data,
             InstanceHandle_t handle);
```

#### Description

This operation modifies and disposes a data instance.

#### Parameters

*in* `const Foo& instance_data` - the data to be written and disposed.

*in* `InstanceHandle_t handle` - the handle to the instance as supplied by `register_instance`.

#### Return Value

`ReturnCode_t` - Possible return codes of the operation are: `RETCODE_OK`, `RETCODE_ERROR`, `RETCODE_BAD_PARAMETER`, `RETCODE_ALREADY_DELETED`, `RETCODE_OUT_OF_RESOURCES`, `RETCODE_NOT_ENABLED`, `RETCODE_PRECONDITION_NOT_MET` or `RETCODE_TIMEOUT`.

#### Detailed Description

This operation requests the Data Distribution Service to modify the instance and mark it for deletion. Copies of the instance and its corresponding samples, which are stored in every connected `DataReader` and, dependent on the `QoSPolicy` settings, also in the Transient and Persistent stores, will be modified and marked for deletion by setting their `InstanceStateKind` to `NOT_ALIVE_DISPOSED_INSTANCE_STATE`.

When this operation is used, the Data Distribution Service will automatically supply the value of the `source_timestamp` that is made available to connected `DataReader` objects. This timestamp is important for the interpretation of the `DestinationOrderQosPolicy`.

As a side effect, this operation asserts liveness on the `DataWriter` itself and on the containing `DomainParticipant`.

#### Effects on DataReaders

Actual deletion of the instance administration in a connected `DataReader` will be postponed until the following conditions have been met:

- the instance must be unregistered (either implicitly or explicitly) by all connected `DataWriters` that have previously registered it.
  - A `DataWriter` can register an instance explicitly by using one of the special operations `register_instance` or `register_instance_w_timestamp`.
  - A `DataWriter` can register an instance implicitly by using the special constant `HANDLE_NIL` in any of the other `DataWriter` operations.
  - A `DataWriter` can unregister an instance explicitly by using one of the special operations `unregister_instance` or `unregister_instance_w_timestamp`.
  - A `DataWriter` will unregister all its contained instances implicitly when it is deleted.
  - When a `DataReader` detects a loss of liveness in one of its connected `DataWriters`, it will consider all instances registered by that `DataWriter` as being implicitly unregistered.
- **and** the application must have consumed all samples belonging to the instance, either implicitly or explicitly.
  - An application can consume samples explicitly by invoking the `take` operation, or one of its variants, on its `DataReaders`.
  - The `DataReader` can consume disposed samples implicitly when the `autopurge_disposed_samples_delay` of the `ReaderDataLifecycleQosPolicy` has expired.

The `DataReader` may also remove instances that haven't been disposed first: this happens when the `autopurge_nowriter_samples_delay` of the `ReaderDataLifecycleQosPolicy` has expired after the instance is considered unregistered by all connected `DataWriters` (i.e. when it has a `InstanceStateKind` of `NOT_ALIVE_NO_WRITERS`). See also Section 3.1.3.15, *ReaderDataLifecycleQosPolicy*, on page 71.

#### Effects on Transient/Persistent Stores

Actual deletion of the instance administration in the connected Transient and Persistent stores will be postponed until the following conditions have been met:

- the instance must be unregistered (either implicitly or explicitly) by all connected `DataWriters` that have previously registered it. (See above.)

- **and** the period of time specified by the `service_cleanup_delay` attribute in the `DurabilityServiceQosPolicy` on the Topic must have elapsed after the instance is considered unregistered by all connected `DataWriters`.

See also Section 3.1.3.4, *DurabilityServiceQosPolicy*, on page 49.

### Instance Handle

The `HANDLE_NIL` handle value can be used for the parameter `handle`. This indicates the identity of the instance is automatically deduced from the `instance_data` (by means of the key).

If `handle` is any value other than `HANDLE_NIL`, it must correspond to the value that was returned by either the `register_instance` operation or the `register_instance_w_timestamp` operation, when the instance (identified by its key) was registered. If there is no correspondence, the result of the operation is unspecified.

The sample that is passed as `instance_data` will actually be delivered to the connected `DataReaders`, but will immediately be marked for deletion.

### Blocking

If the `HistoryQosPolicy` is set to `KEEP_ALL_HISTORY_QOS`, the `writedispose` operation on the `DataWriter` may block if the modification would cause data to be lost because one of the limits, specified in the `ResourceLimitsQosPolicy`, to be exceeded. In case the `synchronous` attribute value of the `ReliabilityQosPolicy` is set to `TRUE` for communicating `DataWriters` and `DataReaders` then the `DataWriter` will wait until all synchronous `DataReaders` have acknowledged the data. Under these circumstances, the `max_blocking_time` attribute of the `ReliabilityQosPolicy` configures the maximum time the `writedispose` operation may block (either waiting for space to become available or data to be acknowledged). If `max_blocking_time` elapses before the `DataWriter` is able to store the modification without exceeding the limits and all expected acknowledgements are received, the `writedispose` operation will fail and returns `RETCODE_TIMEOUT`.

### Sample Validation

OpenSplice DDS offers the possibility to check the sample that is passed as `instance_data` for validity. Because validity checking might reduce the overall performance, it is by default disabled. This has been done by enclosing the validity checking with conditional compiler directives like this:

```
#ifdef OSPL_BOUNDS_CHECK
    // check a specific bound.
#endif
```



By defining a macro called `OSPL_OSPL_BOUNDS_CHECK`, the validity checking will be included. On most compilers this macro can be defined by passing an additional command line parameter called `-DOSPL_BOUNDS_CHECK`.

Before the sample is accepted by the DataWriter, it is validated against the restrictions imposed by the IDL to C++ language mapping, where:

- an enum may not exceed the value of its highest label
- a string (bounded or unbounded) may not be NULL. (Use "" for an empty string instead)
- the length of a bounded string may not exceed the limit specified in IDL
- the length of a bounded sequence may not exceed the limit specified in IDL

If any of these restrictions is violated when validity checking is enabled, the operation will fail and return a `RETCODE_BAD_PARAMETER`. More specific information about the context of this error will be written to the error log. When validity checking is disabled, any of these violations may result in undefined behaviour.



Be aware that it is not possible for the middleware to determine whether a union is correctly initialized, since according to the IDL-C++ language mapping a union just returns its current contents in the format of the requested branch without performing any checks. It is therefore the responsibility of the application programmer to make sure that the requested branch actually corresponds to the currently active branch. Not doing so may result in undefined behaviour as well.

### Return Code

When the operation returns:

- `RETCODE_OK` - the Data Distribution Service has modified the instance and marked it for deletion.
- `RETCODE_ERROR` - an internal error has occurred.
- `RETCODE_BAD_PARAMETER` - handle is not a valid handle or instance\_data is not a valid sample.
- `RETCODE_ALREADY_DELETED` - the `FooDataWriter` has already been deleted.
- `RETCODE_OUT_OF_RESOURCES` - the Data Distribution Service ran out of resources to complete this operation.
- `RETCODE_NOT_ENABLED` - the `FooDataWriter` is not enabled.
- `RETCODE_PRECONDITION_NOT_MET` - the handle has not been registered with this `SPACE_FooDataWriter`.



- `RETCODE_TIMEOUT` - either the current action overflowed the available resources as specified by the combination of the `ReliabilityQosPolicy`, `HistoryQosPolicy` and `ResourceLimitsQosPolicy`, or the current action was waiting for data delivery acknowledgement by synchronous `DataReaders`. This caused blocking of the `writedispose` operation, which could not be resolved before `max_blocking_time` of the `ReliabilityQosPolicy` elapsed.

### 3.4.2.60 writedispose\_w\_timestamp

#### Scope

`SPACE::FooDataWriter`

#### Synopsis

```
#include <ccpp_Space.h>
        ReturnCode_t
        writedispose_w_timestamp
        (const Foo& instance_data,
         InstanceHandle_t handle,
         const Time_t& source_timestamp);
```

#### Description

This operation requests the Data Distribution Service to modify the instance and mark it for deletion, and provides a value for the `source_timestamp` explicitly.

#### Parameters

*in const Foo& instance\_data* - the data to be written and disposed.

*in InstanceHandle\_t handle* - the handle to the instance as supplied by `register_instance`.

*in const Time\_t& source\_timestamp* - the timestamp used.

#### Return Value

*ReturnCode\_t* - Possible return codes of the operation are: `RETCODE_OK`, `RETCODE_ERROR`, `RETCODE_BAD_PARAMETER`, `RETCODE_ALREADY_DELETED`, `RETCODE_OUT_OF_RESOURCES`, `RETCODE_NOT_ENABLED`, `RETCODE_PRECONDITION_NOT_MET` or `RETCODE_TIMEOUT`.

#### Detailed Description

This operation performs the same functions as `writedispose` except that the application provides the value for the `source_timestamp` that is made available to connected `DataReader` objects. This timestamp is important for the interpretation of the `DestinationOrderQosPolicy`.

### Return Code

When the operation returns:

- `RETCODE_OK` - the Data Distribution Service has modified the instance and marked it for deletion.
- `RETCODE_ERROR` - an internal error has occurred.
- `RETCODE_BAD_PARAMETER` - handle is not a valid handle or instance\_data is not a valid sample.
- `RETCODE_ALREADY_DELETED` - the `FooDataWriter` has already been deleted.
- `RETCODE_OUT_OF_RESOURCES` - the Data Distribution Service ran out of resources to complete this operation.
- `RETCODE_NOT_ENABLED` - the `FooDataWriter` is not enabled.
- `RETCODE_PRECONDITION_NOT_MET` - the handle has not been registered with this `SPACE_FooDataWriter`.
- `RETCODE_TIMEOUT` - either the current action overflowed the available resources as specified by the combination of the `ReliabilityQosPolicy`, `HistoryQosPolicy` and `ResourceLimitsQosPolicy`, or the current action was waiting for data delivery acknowledgement by synchronous `DataReaders`. This caused blocking of the `writediscard_w_timestamp` operation, which could not be resolved before `max_blocking_time` of the `ReliabilityQosPolicy` elapsed.

### 3.4.3 PublisherListener Interface

Since a `Publisher` is an `Entity`, it has the ability to have a `Listener` associated with it. In this case, the associated `Listener` should be of type `PublisherListener`. This interface must be implemented by the application. A user-defined class must be provided by the application which must extend from the `PublisherListener` class. **All** `PublisherListener` operations **must** be implemented in the user-defined class, it is up to the application whether an operation is empty or contains some functionality.



---

All operations for this interface must be implemented in the user-defined class, it is up to the application whether an operation is empty or contains some functionality.

---

The `PublisherListener` provides a generic mechanism (actually a callback function) for the Data Distribution Service to notify the application of relevant asynchronous status change events, such as a missed deadline, violation of a `QosPolicy` setting, etc. The `PublisherListener` is related to changes in communication status.

The interface description of this class is as follows:

```

class PublisherListener {
//
// inherited from DataWriterListener
//
// void
//     on_offered_deadline_missed
//         (DataWriter_ptr writer,
//          const OfferedDeadlineMissedStatus& status) = 0;

// void
//     on_offered_incompatible_qos
//         (DataWriter_ptr writer,
//          const OfferedIncompatibleQosStatus& status) = 0;

// void
//     on_liveliness_lost
//         (DataWriter_ptr writer,
//          const LivelinessLostStatus& status) = 0;

// void
//     on_publication_matched
//         (DataWriter_ptr writer,
//          const PublicationMatchedExceptionStatus& status) = 0;
//
// implemented API operations
//     <no operations>
//
};

```

The next paragraphs list all `PublisherListener` operations. Since these operations are all inherited, they are listed but not fully described because they are not implemented in this class. The full description of these operations is given in the classes from which they are inherited.

#### 3.4.3.1 `on_liveliness_lost` (inherited, abstract)

This operation is inherited and therefore not described here. See the class `DataWriterListener` for further explanation.

##### Synopsis

```

#include <ccpp_dds_dcps.h>
void
    on_liveliness_lost
        (DataWriter_ptr writer,
         const LivelinessLostStatus& status) = 0;

```

#### 3.4.3.2 `on_offered_deadline_missed` (inherited, abstract)

This operation is inherited and therefore not described here. See the class `DataWriterListener` for further explanation.

**Synopsis**

```
#include <ccpp_dds_dcps.h>
void
    on_offered_deadline_missed
        (DataWriter_ptr writer,
         const OfferedDeadlineMissedStatus& status) = 0;
```

**3.4.3.3 on\_offered\_incompatible\_qos (inherited, abstract)**

This operation is inherited and therefore not described here. See the class `DataWriterListener` for further explanation.

**Synopsis**

```
#include <ccpp_dds_dcps.h>
void
    on_offered_incompatible_qos
        (DataWriter_ptr writer,
         const OfferedIncompatibleQosStatus& status) = 0;
```

**3.4.3.4 on\_publication\_matched (inherited, abstract)**

This operation is inherited and therefore not described here. See the class `DataWriterListener` for further explanation.

**Synopsis**

```
#include <ccpp_dds_dcps.h>
void
    on_publication_matched
        (DataWriter_ptr writer,
         const PublicationMatchedStatus& status) = 0;
```

**3.4.4 DataWriterListener Interface**

Since a `DataWriter` is an `Entity`, it has the ability to have a `Listener` associated with it. In this case, the associated `Listener` should be of type `DataWriterListener`. This interface must be implemented by the application. A user-defined class must be provided by the application which must extend from the `DataWriterListener` class. **All** `DataWriterListener` operations **must** be implemented in the user-defined class, it is up to the application whether an operation is empty or contains some functionality.



---

All operations for this interface must be implemented in the user-defined class, it is up to the application whether an operation is empty or contains some functionality.

---

The `DataWriterListener` provides a generic mechanism (actually a callback function) for the Data Distribution Service to notify the application of relevant asynchronous status change events, such as a missed deadline, violation of a `QosPolicy` setting, etc. The `DataWriterListener` is related to changes in communication status.

The interface description of this class is as follows:

```
class DataWriterListener
{
// abstract external operations
void
    on_offered_deadline_missed
        (DataWriter_ptr writer,
         const OfferedDeadlineMissedStatus& status) = 0;

void
    on_offered_incompatible_qos
        (DataWriter_ptr writer,
         const OfferedIncompatibleQosStatus& status) = 0;

void
    on_liveliness_lost
        (DataWriter_ptr writer,
         const LivelinessLostStatus& status) = 0;

void
    on_publication_matched
        (DataWriter_ptr writer,
         const PublicationMatchedStatus& status) = 0;
// implemented API operations
// <no operations>
};
```

The next paragraphs describe the usage of all `DataWriterListener` operations. These abstract operations are fully described because they must be implemented by the application.

#### 3.4.4.1 on\_liveliness\_lost (abstract)

##### Scope

`DDS::DataWriterListener`

##### Synopsis

```
#include <ccpp_dds_dcps.h>
void
    on_liveliness_lost
        (DataWriter_ptr writer,
         const LivelinessLostStatus& status) = 0;
```

## Description

This operation must be implemented by the application and is called by the Data Distribution Service when the `LivelinessLostStatus` changes.

## Parameters

*in* `DataWriter_ptr writer` - contains a pointer to the `DataWriter` on which the `LivelinessLostStatus` has changed (this is an input to the application).

*in* `const LivelinessLostStatus& status` - contains the `LivelinessLostStatus` struct (this is an input to the application).

## Return Value

<none>

## Detailed Description

This operation is the external operation (interface, which must be implemented by the application) that is called by the Data Distribution Service when the `LivelinessLostStatus` changes. The implementation may be left empty when this functionality is not needed. This operation will only be called when the relevant `DataWriterListener` is installed and enabled for the liveliness lost status. The liveliness lost status will change when the liveliness that the `DataWriter` has committed through its `LivelinessQosPolicy` was not respected. In other words, the `DataWriter` failed to actively signal its liveliness within the offered liveliness period. As a result, the `DataReader` objects will consider the `DataWriter` as no longer “alive”.

The Data Distribution Service will call the `DataWriterListener` operation with a parameter `writer`, which will contain a reference to the `DataWriter` on which the conflict occurred and a parameter `status`, which will contain the `LivelinessLostStatus` struct.

### 3.4.4.2 on\_offered\_deadline\_missed (abstract)

#### Scope

`DDS::DataWriterListener`

#### Synopsis

```
#include <ccpp_dds_dcps.h>
void
    on_offered_deadline_missed
        (DataWriter_ptr writer,
         const OfferedDeadlineMissedStatus& status) = 0;
```

## Description

This operation must be implemented by the application and is called by the Data Distribution Service when the `OfferedDeadlineMissedStatus` changes.

## Parameters

*in* `DataWriter_ptr writer` - contain a pointer to the `DataWriter` on which the `OfferedDeadlineMissedStatus` has changed (this is an input to the application).

*in* `const OfferedDeadlineMissedStatus& status` - contain the `OfferedDeadlineMissedStatus` struct (this is an input to the application).

## Return Value

<none>

## Detailed Description

This operation is the external operation (interface, which must be implemented by the application) that is called by the Data Distribution Service when the `OfferedDeadlineMissedStatus` changes. The implementation may be left empty when this functionality is not needed. This operation will only be called when the relevant `DataWriterListener` is installed and enabled for the offered deadline missed status. The offered deadline missed status will change when the deadline that the `DataWriter` has committed through its `DeadlineQosPolicy` was not respected for a specific instance.

The Data Distribution Service will call the `DataWriterListener` operation with a parameter `writer`, which will contain a reference to the `DataWriter` on which the conflict occurred and a parameter `status`, which will contain the `OfferedDeadlineMissedStatus` struct.

### 3.4.4.3 on\_offered\_incompatible\_qos (abstract)

#### Scope

`DDS::DataWriterListener`

#### Synopsis

```
#include <ccpp_dds_dcps.h>
void
    on_offered_incompatible_qos
        (DataWriter_ptr writer,
         const OfferedIncompatibleQosStatus& status) = 0;
```

## Description

This operation must be implemented by the application and is called by the Data Distribution Service when the `OFFERED_INCOMPATIBLE_QOS_STATUS` changes.

## Parameters

*in* `DataWriter_ptr writer` - contain a pointer to the `DataWriter` on which the `OFFERED_INCOMPATIBLE_QOS_STATUS` has changed (this is an input to the application).

*in* `const OfferedIncompatibleQosStatus& status` - contain the `OfferedIncompatibleQosStatus` struct (this is an input to the application).

## Return Value

<none>

## Detailed Description

This operation is the external operation (interface, which must be implemented by the application) that is called by the Data Distribution Service when the `OFFERED_INCOMPATIBLE_QOS_STATUS` changes. The implementation may be left empty when this functionality is not needed. This operation will only be called when the relevant `DataWriterListener` is installed and enabled for the `OFFERED_INCOMPATIBLE_QOS_STATUS`. The incompatible Qos status will change when a `DataReader` object has been discovered by the `DataWriter` with the same `Topic` and a requested `DataReaderQos` that was incompatible with the one offered by the `DataWriter`.

The Data Distribution Service will call the `DataWriterListener` operation with a parameter `writer`, which will contain a reference to the `DataWriter` on which the conflict occurred and a parameter `status`, which will contain the `OfferedIncompatibleQosStatus` struct.

### 3.4.4.4 on\_publication\_matched (abstract)

#### Scope

`DDS::DataWriterListener`

#### Synopsis

```
#include <ccpp_dds_dcps.h>
void
    on_publication_matched
        (DataWriter_ptr writer,
         const PublicationMatchedStatus& status) = 0;
```



## Description

This operation must be implemented by the application and is called by the Data Distribution Service when a new match has been discovered for the current publication, or when an existing match has ceased to exist.

## Parameters

*in DataWriter\_ptr writer* - contains a pointer to the `DataWriter` for which a match has been discovered (this is an input to the application provided by the Data Distribution Service).

*in const PublicationMatchedStatus& status* - contains the `PublicationMatchedStatus` struct (this is an input to the application provided by the Data Distribution Service).

## Return Value

<none>

## Detailed Description

This operation must be implemented by the application and is called by the Data Distribution Service when a new match has been discovered for the current publication, or when an existing match has ceased to exist. Usually this means that a new `DataReader` that matches the Topic and that has compatible Qos as the current `DataWriter` has either been discovered, or that a previously discovered `DataReader` has ceased to be matched to the current `DataWriter`. A `DataReader` may cease to match when it gets deleted, when it changes its Qos to a value that is incompatible with the current `DataWriter` or when either the `DataWriter` or the `DataReader` has chosen to put its matching counterpart on its ignore-list using the `ignore_subscription` or `ignore_publication` operations on the `DomainParticipant`.

The implementation of this Listener operation may be left empty when this functionality is not needed: it will only be called when the relevant `DataWriterListener` is installed and enabled for the `PUBLICATION_MATCHED_STATUS`.

The Data Distribution Service will provide a pointer to the `DataWriter` in the parameter `writer` and the `PublicationMatchedStatus` struct in the parameter `status` for use by the application.

## 3.5 Subscription Module

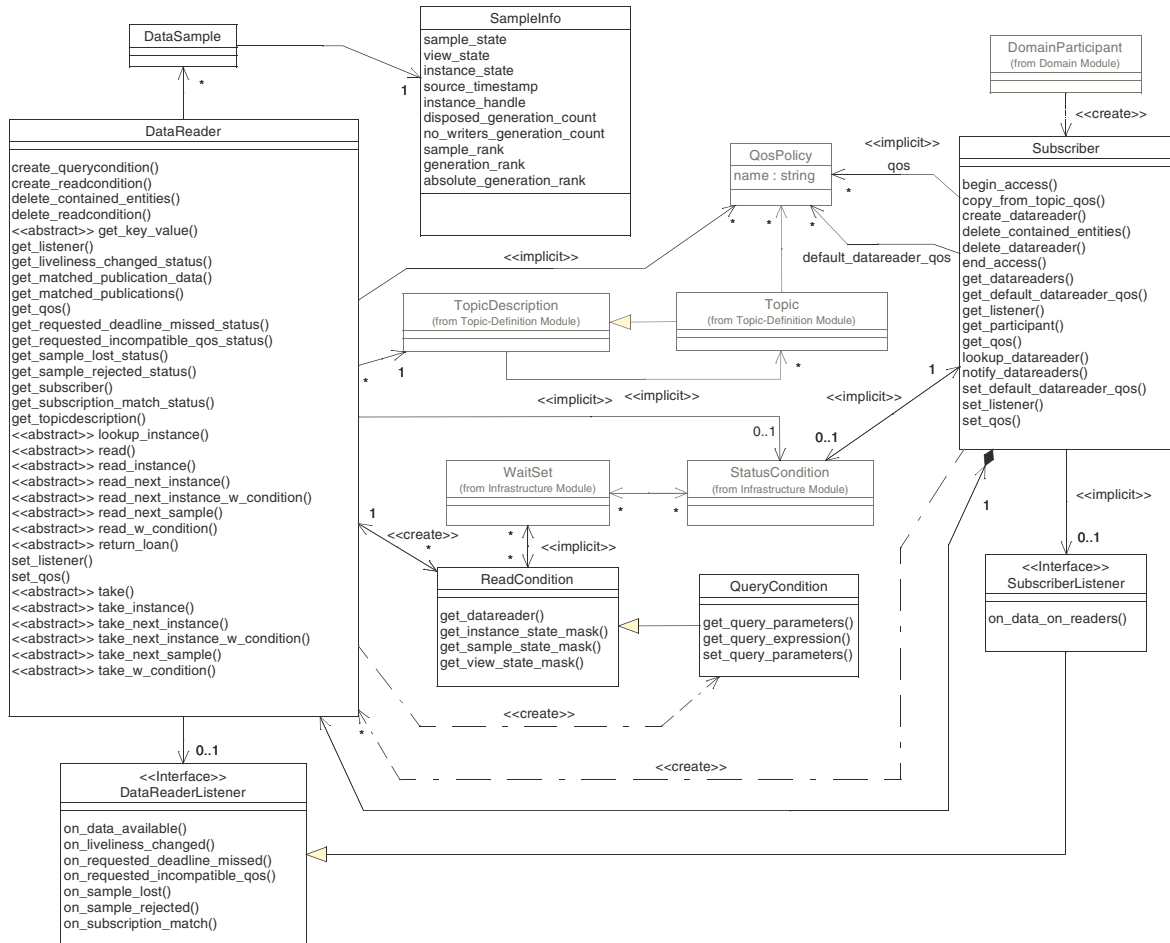

**Figure 19 DCPS Subscription Module's Class Model**

This module contains the following classes:

- Subscriber
- Subscription type specific classes
- DataSample
- SampleInfo (struct)
- SubscriberListener (interface)
- DataReaderListener (interface)
- ReadCondition
- QueryCondition.

“Subscription type specific classes” contains the generic class and the generated data type specific classes. For each data type, a data type specific class `<type>DataReader` is generated (based on IDL) by calling the pre-processor.

For instance, for the fictional data type `Foo` (this also applies to other types) “Subscription type specific classes” contains the following classes:

- `DataReader` (abstract)
- `FooDataReader`
- `DataReaderView` (abstract)
- `FooDataReaderView`

A `Subscriber` is an object responsible for receiving published data and making it available (according to the `SubscriberQos`) to the application. It may receive and dispatch `Topic` with data of different specified data types. To access the received data, the application must use a typed `DataReader` attached to the `Subscriber`. Thus, a subscription is defined by the association of a `DataReader` with a `Subscriber`. This association expresses the intent of the application to subscribe to the data described by the `DataReader` in the context provided by the `Subscriber`.

### 3.5.1 Class Subscriber

A `Subscriber` is the object responsible for the actual reception of the data resulting from its subscriptions.

A `Subscriber` acts on behalf of one or more `DataReader` objects that are related to it. When it receives data (from the other parts of the system), it indicates to the application that data is available through its `DataReaderListener` and by enabling related `Conditions`. The application can access the list of concerned `DataReader` objects through the operation `get_datareaders` and then access the data available through operations on the `DataReader`.

The interface description of this class is as follows:

```
class Subscriber
{
//
// inherited from class Entity
//
// StatusCondition_ptr
//   get_statuscondition
//   (void);
// StatusMask
//   get_status_changes
//   (void);
// ReturnCode_t
//   enable
//   (void);
//
```

```

// implemented API operations
//
DataReader_ptr
create_datareader
    (TopicDescription_ptr a_topic,
     const DataReaderQos& qos,
     DataReaderListener_ptr a_listener,
     StatusMask mask);

ReturnCode_t
delete_datareader
    (DataReader_ptr a_datareader);

ReturnCode_t
delete_contained_entities
    (void);

DataReader_ptr
lookup_datareader
    (const char* topic_name);

ReturnCode_t
get_datareaders
    (DataReaderSeq& readers,
     SampleStateMask sample_states,
     ViewStateMask view_states,
     InstanceStateMask instance_states);

ReturnCode_t
notify_datareaders
    (void);

ReturnCode_t
set_qos
    (const SubscriberQos& qos);

ReturnCode_t
get_qos
    (SubscriberQos& qos);
ReturnCode_t
set_listener
    (SubscriberListener_ptr a_listener,
     StatusMask mask);

SubscriberListener_ptr
get_listener
    (void);

ReturnCode_t
begin_access

```

```

        (void);

        ReturnCode_t
        end_access
        (void);

        DomainParticipant_ptr
        get_participant
        (void);

        ReturnCode_t
        set_default_datareader_qos
        (const DataReaderQos& qos);

        ReturnCode_t
        get_default_datareader_qos
        (DataReaderQos& qos);

        ReturnCode_t
        copy_from_topic_qos
        (DataReaderQos& a_datareader_qos,
         const TopicQos& a_topic_qos);
};

```

The next paragraphs describe the usage of all `Subscriber` operations. The inherited operations are listed but not fully described because they are not implemented in this class. The full description of these operations is given in the classes from which they are inherited.

### 3.5.1.1 `begin_access`

#### Scope

`DDS::Subscriber`

#### Synopsis

```

#include <ccpp_dds_dcps.h>
ReturnCode_t
begin_access
(void);

```

#### Description

This operation indicates that the application will begin accessing a coherent and/or ordered set of modifications that spans multiple `DataReaders` attached to this `Subscriber`. The access will be completed by a matching call to `end_access`.

#### Parameters

<none>

## Return Value

*ReturnCode\_t* - Possible return codes of the operation are: `RETCODE_OK`, `RETCODE_ERROR` or `RETCODE_ALREADY_DELETED`.

## Detailed Description

This operation indicates that the application is about to access a set of coherent and/or ordered samples in any of the `DataReader` objects attached to the Subscriber. The operation will effectively lock all of the Subscriber's `DataReader` objects for any incoming modifications, so that the state of their history remains consistent for the duration of the access.

The application is required to use this operation only if the `PresentationQosPolicy` of the Subscriber to which the `DataReader` belongs has the `access_scope` set to 'GROUP'. In the aforementioned case, the operation `begin_access` must be called prior to calling any of the sample-accessing operations, namely: `get_datareaders` on the Subscriber and `read`, `take`, and all their variants on any `DataReader`. Otherwise the sample-accessing operations will return the error `RETCODE_PRECONDITION_NOT_MET`. Once the application has finished accessing the data samples it must call `end_access`.

It is not required for the application to call `begin_access/end_access` if the `PresentationQosPolicy` has the `access_scope` set to something other than 'GROUP'. Calling `begin_access/end_access` in this case is not considered an error and has no effect.

The calls to `begin_access/end_access` may be nested. In that case, the application must call `end_access` as many times as it called `begin_access`.

### Return Code

When the operation returns:

- `RETCODE_OK` - access to coherent/ordered data has successfully started.
- `RETCODE_ERROR` - an internal error has occurred.
- `RETCODE_ALREADY_DELETED` - the Subscriber has already been deleted.

### 3.5.1.2 `copy_from_topic_qos`

#### Scope

`DDS::Subscriber`

#### Synopsis

```
#include <ccpp_dds_dcps.h>
ReturnCode_t
    copy_from_topic_qos
        (DataReaderQos& a_datareader_qos,
```

```
const TopicQos& a_topic_qos);
```

## Description

This operation will copy the policies in `a_topic_qos` to the corresponding policies in `a_datareader_qos`.

## Parameters

`inout DataReaderQos& a_datareader_qos` - the destination `DataReaderQos` struct to which the `QosPolicy` settings will be copied.

`in const TopicQos& a_topic_qos` - the source `TopicQos`, which will be copied.

## Return Value

`ReturnCode_t` - Possible return codes of the operation are: `RETCODE_OK`, `RETCODE_ERROR`, `RETCODE_ALREADY_DELETED` or `RETCODE_OUT_OF_RESOURCES`.

## Detailed Description

This operation will copy the `QosPolicy` settings in `a_topic_qos` to the corresponding `QosPolicy` settings in `a_datareader_qos` (replacing the values in `a_datareader_qos`, if present).

This is a “convenience” operation, useful in combination with the operations `get_default_datawriter_qos` and `Topic::get_qos`. The operation `copy_from_topic_qos` can be used to merge the `DataReader` default `QosPolicy` settings with the corresponding ones on the `Topic`. The resulting `DataReaderQos` can then be used to create a new `DataReader`, or set its `DataReaderQos`.

This operation does not check the resulting `a_datareader_qos` for self consistency. This is because the “merged” `a_datareader_qos` may not be the final one, as the application can still modify some `QosPolicy` settings prior to applying the `DataReaderQos` to the `DataReader`.

## Return Code

When the operation returns:

- `RETCODE_OK` - the `QosPolicy` settings have successfully been copied from the `TopicQos` to the `DataReaderQos`
- `RETCODE_ERROR` - an internal error has occurred.
- `RETCODE_ALREADY_DELETED` - the `Subscriber` has already been deleted.
- `RETCODE_OUT_OF_RESOURCES` - the `Data Distribution Service` ran out of resources to complete this operation.

### 3.5.1.3 create\_datareader

#### Scope

DDS::Subscriber

#### Synopsis

```
#include <ccpp_dds_dcps.h>
DataReader_ptr
create_datareader
    (TopicDescription_ptr a_topic,
     const DataReaderQos& qos,
     DataReaderListener_ptr a_listener,
     StatusMask mask);
```

#### Description

This operation creates a DataReader with the desired QosPolicy settings, for the desired TopicDescription and attaches the optionally specified DataWriterListener to it.

#### Parameters

- in TopicDescription\_ptr a\_topic* - a pointer to the TopicDescription for which the DataReader is created. This may be a Topic, MultiTopic or ContentFilteredTopic.
- in const DataReaderQos& qos* - the struct with the QosPolicy settings for the new DataReader, when these QosPolicy settings are not self consistent, no DataReader is created.
- in DataReaderListener\_ptr a\_listener* - a pointer to the DataReaderListener instance which will be attached to the new DataReader. It is permitted to use NULL as the value of the listener: this behaves as a DataWriterListener whose operations perform no action.
- in StatusMask mask* - a bit-mask in which each bit enables the invocation of the DataReaderListener for a certain status.

#### Return Value

*DataReader\_ptr* - a pointer to the newly created DataReader. In case of an error, the NULL pointer is returned.

#### Detailed Description

This operation creates a DataReader with the desired QosPolicy settings, for the desired TopicDescription and attaches the optionally specified DataReaderListener to it. The TopicDescription may be a Topic, MultiTopic or ContentFilteredTopic. The returned DataReader is attached



(and belongs) to the Subscriber. To delete the DataReader the operation `delete_datareader` or `delete_contained_entities` must be used. If no read rights are defined for the specific topic then the creation of the DataReader will fail.

### Application Data Type

The DataReader returned by this operation is an object of a derived class, specific to the data type associated with the TopicDescription. For each application-defined data type `<type>` there is a class `<type>DataReader` generated by calling the pre-processor. This data type specific class extends DataReader and contains the operations to read data of data type `<type>`.

Because the DataReader may read a Topic, ContentFilteredTopic or MultiTopic, the DataReader is associated with the TopicDescription. The DataWriter can only write a Topic, **not** a ContentFilteredTopic or MultiTopic, because these two are constructed at the Subscriber side.

### QosPolicy

The common application pattern to construct the QosPolicy settings for the DataReader is to:

- Retrieve the QosPolicy settings on the associated TopicDescription by means of the `get_qos` operation on the TopicDescription
- Retrieve the default DataReaderQos by means of the `get_default_datareader_qos` operation on the Subscriber
- Combine those two QosPolicy settings and selectively modify policies as desired (`copy_from_topic_qos`)
- Use the resulting QosPolicy settings to construct the DataReader.
- In case the specified QosPolicy settings are not self consistent, no DataReader is created and the NULL pointer is returned.

### Default QoS

The constant `DATAREADER_QOS_DEFAULT` can be used as parameter `qos` to create a DataReader with the default DataReaderQos as set in the Subscriber. The effect of using `DATAREADER_QOS_DEFAULT` is the same as calling the operation `get_default_datareader_qos` and using the resulting DataReaderQos to create the DataReader.

The special `DATAREADER_QOS_USE_TOPIC_QOS` can be used to create a DataReader with a combination of the default DataReaderQos and the TopicQos. The effect of using `DATAREADER_QOS_USE_TOPIC_QOS` is the same as calling the operation `get_default_datareader_qos` and retrieving the TopicQos (by means of the operation `Topic::get_qos`) and then combining

these two `QosPolicy` settings using the operation `copy_from_topic_qos`, whereby any common policy that is set on the `TopicQos` “overrides” the corresponding policy on the default `DataReaderQos`. The resulting `DataReaderQos` is then applied to create the `DataReader`.

### Communication Status

For each communication status, the `StatusChangedFlag` flag is initially set to `FALSE`. It becomes `TRUE` whenever that communication status changes. For each communication status activated in the mask, the associated `DataReaderListener` operation is invoked and the communication status is reset to `FALSE`, as the listener implicitly accesses the status which is passed as a parameter to that operation. The fact that the status is reset prior to calling the listener means that if the application calls the `get_<status_name>_status` from inside the listener it will see the status already reset.

The following statuses are applicable to the `DataReaderListener`:

- `REQUESTED_DEADLINE_MISSED_STATUS`
- `REQUESTED_INCOMPATIBLE_QOS_STATUS`
- `SAMPLE_LOST_STATUS`
- `SAMPLE_REJECTED_STATUS`
- `DATA_AVAILABLE_STATUS`
- `LIVELINESS_CHANGED_STATUS`
- `SUBSCRIPTION_MATCHED_STATUS`.



Be aware that the `SUBSCRIPTION_MATCHED_STATUS` is not applicable when the infrastructure does not have the information available to determine connectivity. This is the case when `OpenSplice` is configured not to maintain discovery information in the `Networking Service`. (See the description for the `NetworkingService/Discovery/enabled` property in the `Deployment Manual` for more information about this subject.) In this case the operation will return `NULL`.

Status bits are declared as a constant and can be used by the application in an `OR` operation to create a tailored mask. The special constant `STATUS_MASK_NONE` can be used to indicate that the created entity should not respond to any of its available statuses. The DDS will therefore attempt to propagate these statuses to its factory. The special constant `STATUS_MASK_ANY_V1_2` can be used to select all applicable statuses specified in the “Data Distribution Service for Real-time Systems Version 1.2” specification which are applicable to the `PublisherListener`.

### Status Propagation

In case a communication status is not activated in the mask of the `DataReaderListener`, the `SubscriberListener` of the containing `Subscriber` is invoked (if attached and activated for the status that occurred). This allows the application to set a default behaviour in the `SubscriberListener` of the containing `Subscriber` and a `DataReader` specific behaviour when needed. In case the communication status is not activated in the mask of the `SubscriberListener` as well, the communication status will be propagated to the `DomainParticipantListener` of the containing `DomainParticipant`. In case the `DomainParticipantListener` is also not attached or the communication status is not activated in its mask, the application is not notified of the change.

#### 3.5.1.4 delete\_contained\_entities

##### Scope

`DDS::Subscriber`

##### Synopsis

```
#include <ccpp_dds_dcps.h>
ReturnCode_t
    delete_contained_entities
        (void);
```

##### Description

This operation deletes all the `DataReader` objects that were created by means of the `create_datareader` operation on the `Subscriber`.

##### Parameters

<none>

##### Return Value

`ReturnCode_t` - Possible return codes of the operation are: `RETCODE_OK`, `RETCODE_ERROR`, `RETCODE_ALREADY_DELETED`, `RETCODE_OUT_OF_RESOURCES` or `RETCODE_PRECONDITION_NOT_MET`.

##### Detailed Description

This operation deletes all the `DataReader` objects that were created by means of the `create_datareader` operation on the `Subscriber`. In other words, it deletes all contained `DataReader` objects. Prior to deleting each `DataReader`, this operation recursively calls the corresponding `delete_contained_entities`

operation on each `DataReader`. In other words, all `DataReader` objects in the `Subscriber` are deleted, including the `QueryCondition` and `ReadCondition` objects contained by the `DataReader`.



---

**NOTE:** The operation will return `PRECONDITION_NOT_MET` if the any of the contained entities is in a state where it cannot be deleted. This will occur, for example, if a contained `DataReader` cannot be deleted because the application has called a `read` or `take` operation and has not called the corresponding `return_loan` operation to return the loaned samples. In such cases, the operation does not roll back any entity deletions performed prior to the detection of the problem.

---

### Return Code

When the operation returns:

- `RETCODE_OK` - the contained Entity objects are deleted and the application may delete the `Subscriber`;
- `RETCODE_ERROR` - an internal error has occurred.
- `RETCODE_ALREADY_DELETED` - the `Subscriber` has already been deleted.
- `RETCODE_OUT_OF_RESOURCES` - the Data Distribution Service ran out of resources to complete this operation.
- `RETCODE_PRECONDITION_NOT_MET` - one or more of the contained entities are in a state where they cannot be deleted.

### 3.5.1.5 delete\_datareader

#### Scope

`DDS::Subscriber`

#### Synopsis

```
#include <ccpp_dds_dcps.h>
ReturnCode_t
    delete_datareader
        (DataReader_ptr a_datareader);
```

#### Description

This operation deletes a `DataReader` that belongs to the `Subscriber`.

#### Parameters

*in* `DataReader_ptr a_datareader` - a pointer to the `DataReader`, which is to be deleted.

## Return Value

*ReturnCode\_t* - Possible return codes of the operation are: `RETCODE_OK`, `RETCODE_ERROR`, `RETCODE_BAD_PARAMETER`, `RETCODE_ALREADY_DELETED`, `RETCODE_OUT_OF_RESOURCES` or `RETCODE_PRECONDITION_NOT_MET`.

## Detailed Description

This operation deletes a `DataReader` that belongs to the `Subscriber`. When the operation is called on a different `Subscriber` as used when the `DataReader` was created, the operation has no effect and returns `RETCODE_PRECONDITION_NOT_MET`. The deletion of the `DataReader` is not allowed if there are any `ReadCondition` or `QueryCondition` objects that are attached to the `DataReader`, or when the `DataReader` still contains unreturned loans. In those cases the operation also returns `RETCODE_PRECONDITION_NOT_MET`.

### Return Code

When the operation returns:

- `RETCODE_OK` - the `DataReader` is deleted
- `RETCODE_ERROR` - an internal error has occurred.
- `RETCODE_BAD_PARAMETER` - the parameter `a_datareader` is not a valid `DataReader_ptr`
- `RETCODE_ALREADY_DELETED` - the `Subscriber` has already been deleted
- `RETCODE_OUT_OF_RESOURCES` - the Data Distribution Service ran out of resources to complete this operation.
- `RETCODE_PRECONDITION_NOT_MET` - the operation is called on a different `Subscriber` as used when the `DataReader` was created, the `DataReader` contains one or more `ReadCondition` or `QueryCondition` objects or the `DataReader` still contains unreturned loans.

### 3.5.1.6 enable (inherited)

This operation is inherited and therefore not described here. See the class `Entity` for further explanation.

### Synopsis

```
#include <ccpp_dds_dcps.h>
ReturnCode_t
    enable
        (void);
```

### 3.5.1.7 end\_access

#### Scope

DDS::Subscriber

#### Synopsis

```
#include <ccpp_dds_dcps.h>
ReturnCode_t
    end_access
        (void);
```

#### Description

This operation indicates that the application will stop accessing a coherent and/or ordered set of modifications that spans multiple DataReaders attached to this Subscriber. This access must have been started by a matching call to `begin_access`.

#### Parameters

<none>

#### Return Value

*ReturnCode\_t* - Possible return codes of the operation are: `RETCODE_OK`, `RETCODE_ERROR`, `RETCODE_ALREADY_DELETED` or `RETCODE_PRECONDITION_NOT_MET`.

#### Detailed Description

Indicates that the application has finished accessing the data samples in DataReader objects managed by the Subscriber. This operation must be used to ‘close’ a corresponding `begin_access`. The operation will effectively unlock all of the Subscriber’s DataReader objects for incoming modifications, so it is important to invoke it as quickly as possible to avoid an ever increasing backlog of modifications. After calling `end_access` the application should no longer access any of the Data or SampleInfo elements returned from the sample-accessing operations.

This call must close a previous call to `begin_access` otherwise the operation will return the error `PRECONDITION_NOT_MET`.

#### Return Code

When the operation returns:

- `RETCODE_OK` - access to coherent/ordered data has successfully started.
- `RETCODE_ERROR` - an internal error has occurred.

- *RETCODE\_ALREADY\_DELETED* - the Subscriber has already been deleted.
- *RETCODE\_PRECONDITION\_NOT\_MET* - no matching call to *begin\_access* has been detected.

### 3.5.1.8 *get\_datareaders*

#### Scope

DDS::Subscriber

#### Synopsis

```
#include <ccpp_dds_dcps.h>
ReturnCode_t
    get_datareaders
        (DataReaderSeq& readers,
         SampleStateMask sample_states,
         ViewStateMask view_states,
         InstanceStateMask instance_states);
```

#### Description

This operation allows the application to access the *DataReader* objects that contain samples with the specified *sample\_states*, *view\_states*, and *instance\_states*.

#### Parameters

- inout DataReaderSeq &readers* - a sequence which is used to pass the list of all *DataReaders* that contain samples of the specified *sample\_states*, *view\_states*, and *instance\_states*.
- in SampleStateMask sample\_states* - a mask, which selects only those readers that have samples with the desired sample states.
- in ViewStateMask view\_states* - a mask, which selects only those readers that have samples with the desired view states.
- in InstanceStateMask instance\_states* - a mask, which selects only those readers that have samples with the desired instance states.

#### Return Value

*ReturnCode\_t* - Possible return codes of the operation are: *RETCODE\_OK*, *RETCODE\_ERROR*, *RETCODE\_ALREADY\_DELETED*, *RETCODE\_OUT\_OF\_RESOURCES*, *RETCODE\_NOT\_ENABLED* or *RETCODE\_PRECONDITION\_NOT\_MET*.

## Detailed Description

This operation allows the application to access the `DataReader` objects that contain samples with the specified `sample_states`, `view_states`, and `instance_states`.

If the `PresentationQosPolicy` of the Subscriber to which the `DataReader` belongs has the `access_scope` set to 'GROUP', this operation should only be invoked inside a `begin_access/end_access` block. Otherwise it will return the error `RETCODE_PRECONDITION_NOT_MET`.

Depending on the setting of the `PresentationQoSPolicy` (see Section 3.1.3.14 on page 64), the returned collection of `DataReader` objects may be:

- a 'set' containing each `DataReader` at most once in no specified order,
- a 'list' containing each `DataReader` one or more times in a specific order.

This difference is due to the fact that, in the second situation it is required to access samples belonging to different `DataReader` objects in a particular order. In this case, the application should process each `DataReader` in the same order it appears in the 'list' and read or take exactly one sample from each `DataReader`. The patterns that an application should use to access data is fully described in Section 3.1.3.14, *PresentationQosPolicy*, on page 64.

It is allowed to pre-allocate the `DataReader` sequence prior to invoking this function:

- if the `PresentationQosPolicy` has `access_scope` set to 'GROUP' and `ordered_access` set to `TRUE`, the `ReaderList` will never contain more than the pre-allocated number of elements. Pre-allocating 'n' Reader elements this way is convenient in scenario's where the application only intends to access the first 'n' ordered samples. Otherwise the middleware would waste precious CPU cycles composing a list that will only partially be accessed.
- In all other cases, the `ReaderList` will re-allocated when it is not big enough to accommodate a list describing all `DataReaders` that have matching samples.

### Return Code

When the operation returns:

- `RETCODE_OK` - a list of `DataReaders` matching your description has successfully been composed.
- `RETCODE_ERROR` - an internal error has occurred.
- `RETCODE_ALREADY_DELETED` - the Subscriber has already been deleted.
- `RETCODE_OUT_OF_RESOURCES` - the Data Distribution Service ran out of resources to complete this operation.
- `RETCODE_NOT_ENABLED` - the Subscriber is not enabled.



- `RETCODE_PRECONDITION_NOT_MET` - the operation is not invoked inside a `begin_access/end_access` block as required by its `QosPolicy` settings.

### 3.5.1.9 `get_default_datareader_qos`

#### Scope

`DDS::Subscriber`

#### Synopsis

```
#include <ccpp_dds_dcps.h>
ReturnCode_t
    get_default_datareader_qos
        (DataReaderQos& qos);
```

#### Description

This operation gets the default `QosPolicy` settings of the `DataReader`.

#### Parameters

*inout* `DataReaderQos& qos` - a reference to the `DataReaderQos` struct (provided by the application) in which the default `QosPolicy` settings for the `DataReader` are written.

#### Return Value

*ReturnCode\_t* - Possible return codes of the operation are: `RETCODE_OK`, `RETCODE_ERROR`, `RETCODE_ALREADY_DELETED` or `RETCODE_OUT_OF_RESOURCES`.

#### Detailed Description

This operation gets the default `QosPolicy` settings of the `DataReader` (that is the `DataReaderQos`) which is used for newly created `DataReader` objects, in case the constant `DATAREADER_QOS_DEFAULT` is used. The default `DataReaderQos` is only used when the constant is supplied as parameter `qos` to specify the `DataReaderQos` in the `create_datareader` operation. The application must provide the `DataReaderQos` struct in which the `QosPolicy` settings can be stored and pass the `qos` reference to the operation. The operation writes the default `QosPolicy` settings to the struct referenced to by `qos`. Any settings in the struct are overwritten.

The values retrieved by this operation match the values specified on the last successful call to `set_default_datareader_qos`, or, if the call was never made, the default values as specified for each `QosPolicy` setting as defined in Table 2 on page 38.

### Return Code

When the operation returns:

- *RETCODE\_OK* - the default DataReader QosPolicy settings of this Subscriber have successfully been copied into the specified DataReaderQos parameter.
- *RETCODE\_ERROR* - an internal error has occurred.
- *RETCODE\_ALREADY\_DELETED* - the Subscriber has already been deleted.
- *RETCODE\_OUT\_OF\_RESOURCES* - the Data Distribution Service ran out of resources to complete this operation.

### 3.5.1.10 **get\_listener**

#### **Scope**

DDS::Subscriber

#### **Synopsis**

```
#include <ccpp_dds_dcps.h>
SubscriberListener_ptr
    get_listener
        (void);
```

#### **Description**

This operation allows access to a SubscriberListener.

#### **Parameters**

<none>

#### **Return Value**

*SubscriberListener\_ptr* - result is a pointer to the SubscriberListener attached to the Subscriber.

#### **Detailed Description**

This operation allows access to a SubscriberListener attached to the Subscriber. When no SubscriberListener was attached to the Subscriber, the NULL pointer is returned.

### 3.5.1.11 **get\_participant**

#### **Scope**

DDS::Subscriber

## Synopsis

```
#include <ccpp_dds_dcps.h>
DomainParticipant_ptr
    get_participant
        (void);
```

## Description

This operation returns the `DomainParticipant` associated with the `Subscriber` or the `NULL` pointer.

## Parameters

<none>

## Return Value

*DomainParticipant\_ptr* - a pointer to the `DomainParticipant` associated with the `Subscriber` or the `NULL` pointer.

## Detailed Description

This operation returns the `DomainParticipant` associated with the `Subscriber`. Note that there is exactly one `DomainParticipant` associated with each `Subscriber`. When the `Subscriber` was already deleted (there is no associated `DomainParticipant` any more), the `NULL` pointer is returned.

### 3.5.1.12 `get_qos`

## Scope

`DDS::Subscriber`

## Synopsis

```
#include <ccpp_dds_dcps.h>
ReturnCode_t
    get_qos
        (SubscriberQos& qos);
```

## Description

This operation allows access to the existing set of QoS policies for a `Subscriber`.

## Parameters

*inout SubscriberQos& qos* - a reference to the destination `SubscriberQos` struct in which the `QosPolicy` settings will be copied.

## Return Value

*ReturnCode\_t* - Possible return codes of the operation are: `RETCODE_OK`, `RETCODE_ERROR`, `RETCODE_ALREADY_DELETED` or `RETCODE_OUT_OF_RESOURCES`.

## Detailed Description

This operation allows access to the existing set of QoS policies of a `Subscriber` on which this operation is used. This `SubscriberQos` is stored at the location pointed to by the `qos` parameter.

### Return Code

When the operation returns:

- `RETCODE_OK` - the existing set of QoS policy values applied to this `Subscriber` has successfully been copied into the specified `SubscriberQos` parameter.
- `RETCODE_ERROR` - an internal error has occurred.
- `RETCODE_ALREADY_DELETED` - the `Subscriber` has already been deleted.
- `RETCODE_OUT_OF_RESOURCES` - the Data Distribution Service ran out of resources to complete this operation.

### 3.5.1.13 `get_status_changes` (inherited)

This operation is inherited and therefore not described here. See the class `Entity` for further explanation.

## Synopsis

```
#include <ccpp_dds_dcps.h>
StatusMask
    get_status_changes
        (void);
```

### 3.5.1.14 `get_statuscondition` (inherited)

This operation is inherited and therefore not described here. See the class `Entity` for further explanation.

## Synopsis

```
#include <ccpp_dds_dcps.h>
StatusCondition_ptr
    get_statuscondition
        (void);
```

### 3.5.1.15 lookup\_datareader

#### Scope

DDS::Subscriber

#### Synopsis

```
#include <ccpp_dds_dcps.h>
DataReader_ptr
    lookup_datareader
        (const char* topic_name);
```

#### Description

This operation returns a previously created `DataReader` belonging to the `Subscriber` which is attached to a `Topic` with the matching `topic_name`.

#### Parameters

*in* `const char* topic_name` - the name of the `Topic`, which is attached to the `DataReader` to look for.

#### Return Value

`DataReader_ptr` - Return value is a reference to the `DataReader` found. When no such `DataReader` is found, the `NULL` pointer is returned.

#### Detailed Description

This operation returns a previously created `DataReader` belonging to the `Subscriber` which is attached to a `Topic` with the matching `topic_name`. When multiple `DataReader` objects (which satisfy the same condition) exist, this operation will return one of them. It is not specified which one.

This operation may be used on the built-in `Subscriber`, which returns the built-in `DataReader` objects for the built-in `Topics`.

### 3.5.1.16 notify\_datareaders

#### Scope

DDS::Subscriber

#### Synopsis

```
#include <ccpp_dds_dcps.h>
ReturnCode_t
    notify_datareaders
        (void);
```

## Description

This operation invokes the `on_data_available` operation on `DataReaderListener` objects which are attached to the contained `DataReader` entities having new, available data.

## Parameters

<none>

## Return Value

*ReturnCode\_t* - Possible return codes of the operation are: `RETCODE_OK`, `RETCODE_ERROR`, `RETCODE_ALREADY_DELETED` or `RETCODE_OUT_OF_RESOURCES`.

## Detailed Description

This operation invokes the `on_data_available` operation on the `DataReaderListener` objects attached to contained `DataReader` entities that have received information, but which have not yet been processed by those `DataReaders`.

The `notify_datareaders` operation ignores the bit mask value of individual `DataReaderListener` objects, even when the `DATA_AVAILABLE_STATUS` bit has not been set on a `DataReader` that has new, available data. The `on_data_available` operation will still be invoked, when the `DATA_AVAILABLE_STATUS` bit has not been set on a `DataReader`, but will not propagate to the `DomainParticipantListener`.

When the `DataReader` has attached a `NULL` listener, the event will be consumed and will not propagate to the `DomainParticipantListener`. (Remember that a `NULL` listener is regarded as a listener that handles all its events as a `NOOP`).

### Return Code

When the operation returns:

- `RETCODE_OK` - all appropriate listeners have been invoked
- `RETCODE_ERROR` - an internal error has occurred
- `RETCODE_ALREADY_DELETED` - the `Subscriber` has already been deleted
- `RETCODE_OUT_OF_RESOURCES` - there are insufficient Data Distribution Service resources to complete this operation

### 3.5.1.17 `set_default_datareader_qos`

## Scope

`DDS::Subscriber`

## Synopsis

```
#include <ccpp_dds_dcps.h>
ReturnCode_t
    set_default_datareader_qos
        (const DataReaderQos& qos);
```

## Description

This operation sets the default `DataReaderQos` of the `DataReader`.

## Parameters

*in* `const DataReaderQos& qos` - the `DataReaderQos` struct, which contains the new default `QosPolicy` settings for the newly created `DataReaders`.

## Return Value

`ReturnCode_t` - Possible return codes of the operation are: `RETCODE_OK`, `RETCODE_ERROR`, `RETCODE_BAD_PARAMETER`, `RETCODE_UNSUPPORTED`, `RETCODE_ALREADY_DELETED`, `RETCODE_OUT_OF_RESOURCES` or `RETCODE_INCONSISTENT_POLICY`.

## Detailed Description

This operation sets the default `DataReaderQos` of the `DataReader` (that is the struct with the `QosPolicy` settings). This `QosPolicy` is used for newly created `DataReader` objects in case the constant `DATAREADER_QOS_DEFAULT` is used as parameter `qos` to specify the `DataReaderQos` in the `create_datareader` operation. This operation checks if the `DataReaderQos` is self consistent. If it is not, the operation has no effect and returns `RETCODE_INCONSISTENT_POLICY`.

The values set by this operation are returned by `get_default_datareader_qos`.

### Return Code

When the operation returns:

- `RETCODE_OK` - the new default `DataReaderQos` is set
- `RETCODE_ERROR` - an internal error has occurred.
- `RETCODE_BAD_PARAMETER` - the parameter `qos` is not a valid `DataReaderQos`. It contains a `QosPolicy` setting with an invalid `Duration_t` value or an enum value that is outside its legal boundaries.
- `RETCODE_UNSUPPORTED` - one or more of the selected `QosPolicy` values are currently not supported by OpenSplice.
- `RETCODE_ALREADY_DELETED` - the `Subscriber` has already been deleted
- `RETCODE_OUT_OF_RESOURCES` - the `Data Distribution Service` ran out of resources to complete this operation.

- `RETCODE_INCONSISTENT_POLICY` - the parameter `qos` contains conflicting `QosPolicy` settings, e.g. a history depth that is higher than the specified resource limits.

### 3.5.1.18 `set_listener`

#### Scope

`DDS::Subscriber`

#### Synopsis

```
#include <ccpp_dds_dcps.h>
ReturnCode_t
set_listener
    (SubscriberListener_ptr a_listener,
     StatusMask mask);
```

#### Description

This operation attaches a `SubscriberListener` to the `Subscriber`.

#### Parameters

*in* `SubscriberListener_ptr a_listener` - a pointer to the `SubscriberListener` instance, which will be attached to the `Subscriber`.

*in* `StatusMask mask` - a bit mask in which each bit enables the invocation of the `SubscriberListener` for a certain status.

#### Return Value

*ReturnCode\_t* - Possible return codes of the operation are: `RETCODE_OK`, `RETCODE_ERROR`, `RETCODE_UNSUPPORTED`, `RETCODE_ALREADY_DELETED` or `RETCODE_OUT_OF_RESOURCES`.

#### Detailed Description

This operation attaches a `SubscriberListener` to the `Subscriber`. Only one `SubscriberListener` can be attached to each `Subscriber`. If a `SubscriberListener` was already attached, the operation will replace it with the new one. When `a_listener` is the `NULL` pointer, it represents a listener that is treated as a NOOP<sup>1</sup> for all statuses activated in the bit mask.

#### Communication Status

For each communication status, the `StatusChangedFlag` flag is initially set to `FALSE`. It becomes `TRUE` whenever that communication status changes. For each communication status activated in the mask, the associated `SubscriberListener`

---

1. Short for **No-Operation**, an instruction that does nothing.



operation is invoked and the communication status is reset to `FALSE`, as the listener implicitly accesses the status which is passed as a parameter to that operation. The status is reset prior to calling the listener, so if the application calls the `get_<status_name>_status` from inside the listener it will see the status already reset. An exception to this rule is the `NULL` listener, which does not reset the communication statuses for which it is invoked.

The following statuses are applicable to the `SubscriberListener`:

- `REQUESTED_DEADLINE_MISSED_STATUS` *(propagated)*
- `REQUESTED_INCOMPATIBLE_QOS_STATUS` *(propagated)*
- `SAMPLE_LOST_STATUS` *(propagated)*
- `SAMPLE_REJECTED_STATUS` *(propagated)*
- `DATA_AVAILABLE_STATUS` *(propagated)*
- `LIVELINESS_CHANGED_STATUS` *(propagated)*
- `SUBSCRIPTION_MATCHED_STATUS` *(propagated).*
- `DATA_ON_READERS_STATUS`.



Be aware that the `SUBSCRIPTION_MATCHED_STATUS` is not applicable when the infrastructure does not have the information available to determine connectivity. This is the case when OpenSplice is configured not to maintain discovery information in the Networking Service. (See the description for the `NetworkingService/Discovery/enabled` property in the Deployment Manual for more information about this subject.) In this case the operation will return `RETCODE_UNSUPPORTED`.

Status bits are declared as a constant and can be used by the application in an OR operation to create a tailored mask. The special constant `STATUS_MASK_NONE` can be used to indicate that the created entity should not respond to any of its available statuses. The DDS will therefore attempt to propagate these statuses to its factory. The special constant `STATUS_MASK_ANY_V1_2` can be used to select all applicable statuses specified in the “Data Distribution Service for Real-time Systems Version 1.2” specification which are applicable to the `PublisherListener`.

### Status Propagation

The Data Distribution Service will trigger the most specific and relevant `Listener`. In other words, in case a communication status is also activated on the `DataReaderListener` of a contained `DataReader`, the `DataReaderListener` on that contained `DataReader` is invoked instead of the `SubscriberListener`. This means that a status change on a contained `DataReader` only invokes the `SubscriberListener` if the contained `DataReader` itself does not handle the trigger event generated by the status change.

In case a communication status is not activated in the mask of the `SubscriberListener`, the `DomainParticipantListener` of the containing `DomainParticipant` is invoked (if attached and activated for the status that occurred). This allows the application to set a default behaviour in the `DomainParticipantListener` of the containing `DomainParticipant` and a `Subscriber` specific behaviour when needed. In case the `DomainParticipantListener` is also not attached or the communication status is not activated in its mask, the application is not notified of the change.

The statuses `DATA_ON_READERS_STATUS` and `DATA_AVAILABLE_STATUS` are “Read Communication Statuses” and are an exception to all other plain communication statuses: they have no corresponding status structure that can be obtained with a `get_<status_name>_status` operation and they are mutually exclusive. When new information becomes available to a `DataReader`, the Data Distribution Service will first look in an attached and activated `SubscriberListener` or `DomainParticipantListener` (in that order) for the `DATA_ON_READERS_STATUS`. In case the `DATA_ON_READERS_STATUS` can not be handled, the Data Distribution Service will look in an attached and activated `DataReaderListener`, `SubscriberListener` or `DomainParticipantListener` for the `DATA_AVAILABLE_STATUS` (in that order).

### Return Code

When the operation returns:

- `RETCODE_OK` - the `SubscriberListener` is attached
- `RETCODE_ERROR` - an internal error has occurred
- `RETCODE_UNSUPPORTED` - a status was selected that cannot be supported because the infrastructure does not maintain the required connectivity information.
- `RETCODE_ALREADY_DELETED` - the `Subscriber` has already been deleted.
- `RETCODE_OUT_OF_RESOURCES` - the Data Distribution Service ran out of resources to complete this operation.

### 3.5.1.19 `set_qos`

#### Scope

`DDS::Subscriber`

#### Synopsis

```
#include <ccpp_dds_dcps.h>
ReturnCode_t
    set_qos
        (const SubscriberQos& qos);
```

## Description

This operation replaces the existing set of `QosPolicy` settings for a Subscriber.

## Parameters

*in const SubscriberQos& qos* - new set of `QosPolicy` settings for the Subscriber.

## Return Value

*ReturnCode\_t* - Possible return codes of the operation are: `RETCODE_OK`, `RETCODE_ERROR`, `RETCODE_BAD_PARAMETER`, `RETCODE_UNSUPPORTED`, `RETCODE_ALREADY_DELETED`, `RETCODE_OUT_OF_RESOURCES`, `RETCODE_IMMUTABLE_POLICY` or `RETCODE_PRECONDITION_NOT_MET`.

## Detailed Description

This operation replaces the existing set of `QosPolicy` settings for a Subscriber. The parameter `qos` contains the `QosPolicy` settings which is checked for self-consistency and mutability. When the application tries to change a `QosPolicy` setting for an enabled Subscriber, which can only be set before the Subscriber is enabled, the operation will fail and a `RETCODE_IMMUTABLE_POLICY` is returned. In other words, the application must provide the presently set `QosPolicy` settings in case of the immutable `QosPolicy` settings. Only the mutable `QosPolicy` settings can be changed. When `qos` contains conflicting `QosPolicy` settings (not self-consistent), the operation will fail and a `RETCODE_INCONSISTENT_POLICY` is returned.

The set of `QosPolicy` settings specified by the `qos` parameter are applied on top of the existing `QoS`, replacing the values of any policies previously set (provided, the operation returned `RETCODE_OK`). If one or more of the partitions in the `QoS` structure have insufficient access rights configured then the `set_qos` function will fail with a `RETCODE_PRECONDITION_NOT_MET` error code.

### Return Code

When the operation returns:

- `RETCODE_OK` - the new `SubscriberQos` is set
- `RETCODE_ERROR` - an internal error has occurred.
- `RETCODE_BAD_PARAMETER` - the parameter `qos` is not a valid `SubscriberQos`. It contains a `QosPolicy` setting with an enum value that is outside its legal boundaries.
- `RETCODE_UNSUPPORTED` - one or more of the selected `QosPolicy` values are currently not supported by OpenSplice.

- `RETCODE_ALREADY_DELETED` - the Subscriber has already been deleted
- `RETCODE_OUT_OF_RESOURCES` - the Data Distribution Service ran out of resources to complete this operation.
- `RETCODE_IMMUTABLE_POLICY` - the parameter `qos` contains an immutable `QosPolicy` setting with a different value than set during enabling of the Subscriber.
- `RETCODE_PRECONDITION_NOT_MET` - returned when insufficient access rights exist for the partition(s) listed in the `QoS` structure.

### 3.5.2 Subscription Type Specific Classes

“Subscription type specific classes” contains the generic class and the generated data type specific classes. For each data type, a data type specific class `<type>DataReader` is generated (based on IDL) by calling the pre-processor. In case of data type `Foo` (this also applies to other types); “Subscription type specific classes” contains the following classes:

This paragraph describes the generic `DataReader` class and the derived application type specific `<type>DataReader` classes which together implement the application subscription interface. For each application type, used as `Topic` data type, the pre-processor generates a `<type>DataReader` class from an IDL type description. The `FooDataReader` class that would be generated by the pre-processor for a fictional type `Foo` describes the `<type>DataReader` classes.

#### 3.5.2.1 Class `DataReader` (abstract)

A `DataReader` allows the application:

- to declare data it wishes to receive (i.e., make a subscription)
- to access data received by the associated Subscriber.

A `DataReader` refers to exactly one `TopicDescription` (either a `Topic`, a `ContentFilteredTopic` or a `MultiTopic`) that identifies the samples to be read. The `DataReader` may give access to several instances of the data type, which are distinguished from each other by their key.

`DataReader` is an abstract class. It is specialized for each particular application data type. For a fictional application data type “`Foo`” (defined in the module `SPACE`) the specialized class would be `SPACE::FooDataReader`.

The interface description of this class is as follows:

```
class DataReader
{
//
// inherited from class Entity
//
// StatusCondition_ptr
```

```

//      get_statuscondition
//      (void);
//      StatusMask
//      get_status_changes
//      (void);
//      ReturnCode_t
//      enable
//      (void);
//
//      abstract operations (implemented in the data type
//      specific DataReader)
//
//      ReturnCode_t
//      read
//      (<data>Seq& data_values,
//       SampleInfoSeq& info_seq,
//       Long max_samples,
//       SampleStateMask sample_states,
//       ViewStateMask view_states,
//       InstanceStateMask instance_states);
//      ReturnCode_t
//      take
//      (<data>Seq& data_values,
//       SampleInfoSeq& info_seq,
//       Long max_samples,
//       SampleStateMask sample_states,
//       ViewStateMask view_states,
//       InstanceStateMask instance_states);
//      ReturnCode_t
//      read_w_condition
//      (<data>Seq& data_values,
//       SampleInfoSeq& info_seq,
//       Long max_samples,
//       ReadCondition a_condition);
//      ReturnCode_t
//      take_w_condition
//      (<data>Seq& data_values,
//       SampleInfoSeq& info_seq,
//       Long max_samples,
//       ReadCondition a_condition);
//      ReturnCode_t
//      read_next_sample
//      (<data>& data_values,
//       SampleInfo sample_info);
//      ReturnCode_t
//      take_next_sample
//      (<data>& data_values,
//       SampleInfo sample_info);
//      ReturnCode_t
//      read_instance

```

```

//      (<data>Seq& data_values,
//      SampleInfoSeq& info_seq,
//      Long max_samples,
//      InstanceHandle_t a_handle,
//      SampleStateMask sample_states,
//      ViewStateMask view_states,
//      InstanceStateMask instance_states);
// ReturnCode_t
//   take_instance
//      (<data>Seq& data_values,
//      SampleInfoSeq& info_seq,
//      Long max_samples,
//      InstanceHandle_t a_handle,
//      SampleStateMask sample_states,
//      ViewStateMask view_states,
//      InstanceStateMask instance_states);
// ReturnCode_t
//   read_next_instance
//      (<data>Seq& data_values,
//      SampleInfoSeq& info_seq,
//      Long max_samples,
//      InstanceHandle_t a_handle,
//      SampleStateMask sample_states,
//      ViewStateMask view_states,
//      InstanceStateMask instance_states);
// ReturnCode_t
//   take_next_instance
//      (<data>Seq& data_values,
//      SampleInfoSeq& info_seq,
//      Long max_samples,
//      InstanceHandle_t a_handle,
//      SampleStateMask sample_states,
//      ViewStateMask view_states,
//      InstanceStateMask instance_states);
// ReturnCode_t
//   read_next_instance_w_condition
//      (<data>Seq& data_values,
//      SampleInfoSeq& info_seq,
//      Long max_samples,
//      InstanceHandle_t a_handle,
//      ReadCondition a_condition);
// ReturnCode_t
//   take_next_instance_w_condition
//      (<data>Seq& data_values,
//      SampleInfoSeq& info_seq,
//      Long max_samples,
//      InstanceHandle_t a_handle,
//      ReadCondition a_condition);
// ReturnCode_t
//   return_loan

```

```

//      (<data>Seq& data_values,
//      SampleInfoSeq& info_seq);
// ReturnCode_t
//      get_key_value
//      (<data>& key_holder,
//      InstanceHandle_t handle);
// InstanceHandle_t
//      lookup_instance
//      (const <data>& instance_data);
//
// implemented API operations
//
    ReadCondition_ptr
        create_readcondition
            (SampleStateMask sample_states,
             ViewStateMask view_states,
             InstanceStateMask instance_states);

    QueryCondition_ptr
        create_querycondition
            (SampleStateMask sample_states,
             ViewStateMask view_states,
             InstanceStateMask instance_states,
             const char* query_expression,
             const StringSeq& query_parameters);

    ReturnCode_t
        delete_readcondition
            (ReadCondition_ptr a_condition);

    ReturnCode_t
        delete_contained_entities
            (void);

    ReturnCode_t
        set_qos
            (const DataReaderQos& qos);

    ReturnCode_t
        get_qos
            (DataReaderQos& qos);

    ReturnCode_t
        set_listener
            (DataReaderListener_ptr a_listener,
             StatusMask mask);

    DataReaderListener_ptr
        get_listener
            (void);

```

```

TopicDescription_ptr
    get_topicdescription
        (void);

Subscriber_ptr
    get_subscriber
        (void);

ReturnCode_t
    get_sample_rejected_status
        (SampleRejectedStatus& status);

ReturnCode_t
    get_liveliness_changed_status
        (LivelinessChangedStatus& status);

ReturnCode_t
    get_requested_deadline_missed_status
        (RequestedDeadlineMissedStatus& status);

ReturnCode_t
    get_requested_incompatible_qos_status
        (RequestedIncompatibleQosStatus& status);

ReturnCode_t
    get_subscription_matched_status
        (SubscriptionMatchedStatus& status);

ReturnCode_t
    get_sample_lost_status
        (SampleLostStatus& status);

ReturnCode_t
    wait_for_historical_data
        (const Duration_t& max_wait);

ReturnCode_t
    get_matched_publications
        (InstanceHandleSeq& publication_handles);

ReturnCode_t
    get_matched_publication_data
        (PublicationBuiltinTopicData& publication_data,
         InstanceHandle_t publication_handle);

DataReaderView_ptr
    create_view
        (DataReaderViewQos& qos);

```



```

        ReturnCode_t
        delete_view
        (DataReaderView_ptr a_view);

        ReturnCode_t
        get_default_datareaderview_qos
        (DataReaderViewQos& qos);

        ReturnCode_t
        set_default_datareaderview_qos
        (DataReaderViewQos& qos);
};

```

The following paragraphs describe the usage of all `DataReader` operations. The inherited operations are listed but not fully described because they are not implemented in this class. The full description of these operations is given in the classes from which they are inherited. The abstract operations are listed but not fully described because they are not implemented in this specific class. The full description of these operations is located in the subclasses that contain the data type specific implementation of these operations.

### 3.5.2.2 create\_querycondition

#### Scope

DDS::DataReader

#### Synopsis

```

#include <ccpp_dds_dcps.h>
QueryCondition_ptr
create_querycondition
(SampleStateMask sample_states,
 ViewStateMask view_states,
 InstanceStateMask instance_states,
 const char* query_expression,
 const StringSeq& query_parameters);

```

#### Description

This operation creates a new `QueryCondition` for the `DataReader`.

#### Parameters

*in SampleStateMask sample\_states* - a mask, which selects only those samples with the desired sample states.

*in ViewStateMask view\_states* - a mask, which selects only those samples with the desired view states.

*in InstanceStateMask instance\_states* - a mask, which selects only those samples with the desired instance states.

*in const char\* query\_expression* - the query string, which must be a subset of the SQL query language.

*in const StringSeq& query\_parameters* - a sequence of strings which are the parameter values used in the SQL query string (i.e., the “%n” tokens in the expression). The number of values in *query\_parameters* must be equal or greater than the highest referenced %n token in the *query\_expression* (e.g. if %1 and %8 are used as parameters in the *query\_expression*, the *query\_parameters* should at least contain  $n+1 = 9$  values).

## Return Value

*QueryCondition\_ptr* - Result value is a pointer to the QueryCondition. When the operation fails, the NULL pointer is returned.

## Detailed Description

This operation creates a new QueryCondition for the DataReader. The returned QueryCondition is attached (and belongs) to the DataReader. When the operation fails, the NULL pointer is returned. To delete the QueryCondition the operation *delete\_readcondition* or *delete\_contained\_entities* must be used.

### State Masks

The result of the QueryCondition also depends on the selection of samples determined by three masks:

- *sample\_states* is the mask, which selects only those samples with the desired sample states *READ\_SAMPLE\_STATE*, *NOT\_READ\_SAMPLE\_STATE* or both
- *view\_states* is the mask, which selects only those samples with the desired view states *NEW\_VIEW\_STATE*, *NOT\_NEW\_VIEW\_STATE* or both
- *instance\_states* is the mask, which selects only those samples with the desired instance states *ALIVE\_INSTANCE\_STATE*, *NOT\_ALIVE\_DISPOSED\_INSTANCE\_STATE*, *NOT\_ALIVE\_NO\_WRITERS\_INSTANCE\_STATE* or a combination of these.

### SQL Expression

The SQL query string is set by *query\_expression* which must be a subset of the SQL query language. In this query expression, parameters may be used, which must be set in the sequence of strings defined by the parameter *query\_parameters*. A parameter is a string which can define an integer, float, string or enumeration. The number of values in *query\_parameters* must be equal or greater than the highest

referenced %n token in the `query_expression` (e.g. if %1 and %8 are used as parameters in the `query_expression`, the `query_parameters` should at least contain  $n+1 = 9$  values).

### 3.5.2.3 `create_readcondition`

#### Scope

DDS::DataReader

#### Synopsis

```
#include <ccpp_dds_dcps.h>
ReadCondition_ptr
    create_readcondition
        (SampleStateMask sample_states,
         ViewStateMask view_states,
         InstanceStateMask instance_states);
```

#### Description

This operation creates a new `ReadCondition` for the `DataReader`.

#### Parameters

*in SampleStateMask sample\_states* - a mask, which selects only those samples with the desired sample states.

*in ViewStateMask view\_states* - a mask, which selects only those samples with the desired view states.

*in InstanceStateMask instance\_states* - a mask, which selects only those samples with the desired instance states.

#### Return Value

*ReadCondition\_ptr* - Result value is a pointer to the `ReadCondition`. When the operation fails, the `NULL` pointer is returned.

#### Detailed Description

This operation creates a new `ReadCondition` for the `DataReader`. The returned `ReadCondition` is attached (and belongs) to the `DataReader`. When the operation fails, the `NULL` pointer is returned. To delete the `ReadCondition` the operation `delete_readcondition` or `delete_contained_entities` must be used.

#### State Masks

The result of the `ReadCondition` depends on the selection of samples determined by three masks:

- `sample_states` is the mask, which selects only those samples with the desired sample states `READ_SAMPLE_STATE`, `NOT_READ_SAMPLE_STATE` or both
- `view_states` is the mask, which selects only those samples with the desired view states `NEW_VIEW_STATE`, `NOT_NEW_VIEW_STATE` or both
- `instance_states` is the mask, which selects only those samples with the desired instance states `ALIVE_INSTANCE_STATE`, `NOT_ALIVE_DISPOSED_INSTANCE_STATE`, `NOT_ALIVE_NO_WRITERS_INSTANCE_STATE` or a combination of these.

### 3.5.2.4 `create_view`

#### Scope

`DDS::DataReader`

#### Synopsis

```
#include <ccpp_dds_dcps.h>
DataReaderView_ptr
create_view
(DataReaderViewQos& qos);
```

#### Description

This operation creates a `DataReaderView` with the desired `QosPolicy` settings.

#### Parameters

*in* `const DataReaderViewQos&` - the `QosPolicy` settings for the `DataReaderView`.

#### Return Value

`DataReaderView_ptr` - Pointer to the newly created `DataReaderView`. In case of error, the `NULL` pointer is returned.

#### Detailed Description

This operation creates a `DataReaderView` with the desired `QosPolicy` settings. In case the `QosPolicy` is invalid, a `NULL` pointer is returned. The convenience macro `DATAREADERVIEW_QOS_DEFAULT` can be used as parameter `qos`, to create a `DataReaderView` with the default `DataReaderViewQos` as set in the `DataReader`.

### Application Data Type

The `DataReaderView` returned by this operation is an object of a derived class, specific to the data type associated with the Topic. For each application-defined data type `<type>` there is a class `<type>DataReaderView` generated by calling the pre-processor. This data type specific class extends `DataReaderView` and contains the operations to read and take data of data type `<type>`.

The typed operations of a `DataReaderView` exactly mimic those of the `DataReader` from which it is created.

### 3.5.2.5 delete\_contained\_entities

#### Scope

`DDS::DataReader`

#### Synopsis

```
#include <ccpp_dds_dcps.h>
ReturnCode_t
    delete_contained_entities
        (void);
```

#### Description

This operation deletes all the `Entity` objects that were created by means of one of the “create\_” operations on the `DataReader`.

#### Parameters

`<none>`

#### Return Value

`ReturnCode_t` - Possible return codes of the operation are: `RETCODE_OK`, `RETCODE_ERROR`, `RETCODE_ALREADY_DELETED`, `RETCODE_OUT_OF_RESOURCES` or `RETCODE_PRECONDITION_NOT_MET`.

#### Detailed Description

This operation deletes all the `Entity` objects that were created by means of one of the “create\_” operations on the `DataReader`. In other words, it deletes all `QueryCondition` and `ReadCondition` objects contained by the `DataReader`.



**NOTE:** The operation will return `PRECONDITION_NOT_MET` if the any of the contained entities is in a state where it cannot be deleted. In such cases, the operation does not roll back any entity deletions performed prior to the detection of the problem.

### Return Code

When the operation returns:

- *RETCODE\_OK* - the contained Entity objects are deleted and the application may delete the *DataReader*
- *RETCODE\_ERROR* - an internal error has occurred.
- *RETCODE\_ALREADY\_DELETED* - the *DataReader* has already been deleted.
- *RETCODE\_OUT\_OF\_RESOURCES* - the Data Distribution Service ran out of resources to complete this operation.
- *RETCODE\_PRECONDITION\_NOT\_MET* - one or more of the contained entities are in a state where they cannot be deleted.

### 3.5.2.6 delete\_readcondition

#### Scope

DDS::DataReader

#### Synopsis

```
#include <ccpp_dds_dcps.h>
ReturnCode_t
    delete_readcondition
        (ReadCondition_ptr a_condition);
```

#### Description

This operation deletes a *ReadCondition* or *QueryCondition* which is attached to the *DataReader*.

#### Parameters

*in ReadCondition\_ptr a\_condition* - a pointer to the *ReadCondition* or *QueryCondition* which is to be deleted.

#### Return Value

*ReturnCode\_t* - Possible return codes of the operation are: *RETCODE\_OK*, *RETCODE\_ERROR*, *RETCODE\_BAD\_PARAMETER*, *RETCODE\_ALREADY\_DELETED*, *RETCODE\_OUT\_OF\_RESOURCES* or *RETCODE\_PRECONDITION\_NOT\_MET*.

#### Detailed Description

This operation deletes a *ReadCondition* or *QueryCondition* which is attached to the *DataReader*. Since a *QueryCondition* is a specialized *ReadCondition*, the operation can also be used to delete a *QueryCondition*. A *ReadCondition* or *QueryCondition* cannot be deleted when it is not attached to this *DataReader*.

When the operation is called on a `ReadCondition` or `QueryCondition` which was not attached to this `DataReader`, the operation returns `RETCODE_PRECONDITION_NOT_MET`.

### Return Code

When the operation returns:

- `RETCODE_OK` - the `ReadCondition` or `QueryCondition` is deleted
- `RETCODE_ERROR` - an internal error has occurred.
- `RETCODE_BAD_PARAMETER` - the parameter `a_condition` is not a valid `ReadCondition_ptr`
- `RETCODE_ALREADY_DELETED` - the `DataReader` has already been deleted
- `RETCODE_OUT_OF_RESOURCES` - the Data Distribution Service ran out of resources to complete this operation.
- `RETCODE_PRECONDITION_NOT_MET` - the operation is called on a different `DataReader`, as used when the `ReadCondition` or `QueryCondition` was created.

### 3.5.2.7 delete\_view

#### Scope

`DDS::DataReader`

#### Synopsis

```
#include <ccpp_dds_dcps.h>
ReturnCode_t
delete_view
(DataReaderView_ptr a_view);
```

#### Description

This operation deletes a `DataReaderView` that belongs to the `DataReader`.

#### Parameters

*in* `DataReaderView_ptr a_view` - a pointer to the `DataReaderView` which is to be deleted.

#### Return Value

`ReturnCode_t` - Possible return codes of the operation are:

```
RETCODE_OK, RETCODE_ERROR, RETCODE_BAD_PARAMETER,
RETCODE_ALREADY_DELETED, RETCODE_OUT_OF_RESOURCES,
RETCODE_PRECONDITION_NOT_MET.
```

## Detailed Description

This operation deletes the `DataReaderView` from the `DataReader`.

### Return Code

When the operation returns:

- `RETCODE_OK` - the `DataReaderView` is deleted.
- `RETCODE_ERROR` - an internal error occurred.
- `RETCODE_BAD_PARAMETER` - the `DataReaderView_ptr` parameter is invalid.
- `RETCODE_ALREADY_DELETED` - the `DataReader` has already been deleted.
- `RETCODE_OUT_OF_RESOURCES` - the data distribution service ran out of resources to complete this operation.
- `RETCODE_PRECONDITION_NOT_MET` - the `DataReaderView` is not associated with this `DataReader`, or the `DataReaderView` still contains one or more `ReadCondition` or `QueryCondition` objects or an unreturned loan.

### 3.5.2.8 enable (inherited)

This operation is inherited and therefore not described here. See the class `Entity` for further explanation.

### Synopsis

```
#include <ccpp_dds_dcps.h>
    ReturnCode_t
        enable
            (void);
```

### 3.5.2.9 get\_default\_datareaderview\_qos

#### Scope

`DDS::DataReader`

### Synopsis

```
#include <ccpp_dds_dcps.h>
    ReturnCode_t
        get_default_datareaderview_qos
            (DataReaderViewQos& qos);
```

### Description

This operation gets the default `QosPolicy` settings of the `DataReaderView`.



## Parameters

*inout DataReaderViewQos qos* - a reference to the DataReaderViewQos struct in which the default QosPolicy settings will be stored.

## Return Value

*ReturnCode\_t* - Possible return codes of the operation are:

RETCODE\_OK, RETCODE\_ERROR, RETCODE\_ALREADY\_DELETED,  
RETCODE\_OUT\_OF\_RESOURCES.

## Detailed Description

This operation gets the default QosPolicy settings of the DataReaderView, which are used for newly-created DataReaderView objects in case the constant `DATAREADERVIEW_QOS_DEFAULT` is used.

The values retrieved by this call match the values specified on the last successful call to `set_default_datareaderview_qos`, or, if this call was never made, the default values as specified in *Table 2* on page 38.

### Return Code

When the operation returns:

- `RETCODE_OK` - the default DataReaderView QosPolicy settings of this DataReader have successfully been copied into the provided DataReaderViewQos parameter.
- `RETCODE_ERROR` - an internal error has occurred
- `RETCODE_ALREADY_DELETED` - the DataReader has already been deleted
- `RETCODE_OUT_OF_RESOURCES` - the data distribution service ran out of resources to complete this operation

### 3.5.2.10 `get_key_value` (abstract)

This abstract operation is defined as a generic operation, which is implemented by the `<type>DataReader` class. Therefore, to use this operation, the data type specific implementation of this operation in its respective derived class must be used. For further explanation see the description for the fictional data type `Foo` derived `FooDataReader` class.

## Synopsis

```
#include <ccpp_dds_dcps.h>
ReturnCode_t
get_key_value
(<data>& key_holder,
 InstanceHandle_t handle);
```

### 3.5.2.11 **get\_listener**

#### **Scope**

DDS::DataReader

#### **Synopsis**

```
#include <ccpp_dds_dcps.h>
DataReaderListener_ptr
get_listener
(void);
```

#### **Description**

This operation allows access to a DataReaderListener.

#### **Parameters**

<none>

#### **Return Value**

*datareaderlistener\_ptr* - result is a pointer to the DataReaderListener attached to the DataReader.

#### **Detailed Description**

This operation allows access to a DataReaderListener attached to the DataReader. When no DataReaderListener was attached to the DataReader, the NULL pointer is returned.

### 3.5.2.12 **get\_liveliness\_changed\_status**

#### **Scope**

DDS::DataReader

#### **Synopsis**

```
#include <ccpp_dds_dcps.h>
ReturnCode_t
get_liveliness_changed_status
(LivelinessChangedStatus& status);
```

#### **Description**

This operation obtains the LivelinessChangedStatus struct of the DataReader.

## Parameters

*inout LivelinessChangedStatus& status* - the contents of the LivelinessChangedStatus struct of the DataReader will be copied into the location specified by status.

## Return Value

*ReturnCode\_t* - Possible return codes of the operation are: RETCODE\_OK, RETCODE\_ERROR, RETCODE\_ALREADY\_DELETED or RETCODE\_OUT\_OF\_RESOURCES.

## Detailed Description

This obtains returns the LivelinessChangedStatus struct of the DataReader. This struct contains the information whether the liveliness of one or more DataWriter objects that were writing instances read by the DataReader has changed. In other words, some DataWriter have become “alive” or “not alive”.

The LivelinessChangedStatus can also be monitored using a DataReaderListener or by using the associated StatusCondition.

### Return Code

When the operation returns:

- *RETCODE\_OK* - the current LivelinessChangedStatus of this DataReader has successfully been copied into the specified status parameter.
- *RETCODE\_ERROR* - an internal error has occurred.
- *RETCODE\_ALREADY\_DELETED* - the DataReader has already been deleted.
- *RETCODE\_OUT\_OF\_RESOURCES* - the Data Distribution Service ran out of resources to complete this operation.

### 3.5.2.13 **get\_matched\_publication\_data**

#### Scope

DDS::DataReader

#### Synopsis

```
#include <ccpp_dds_dcps.h>
ReturnCode_t
    get_matched_publication_data
        (PublicationBuiltinTopicData& publication_data,
         InstanceHandle_t publication_handle);
```

## Description

This operation retrieves information on the specified publication that is currently “associated” with the `DataReader`.

## Parameters

*inout PublicationBuiltinTopicData& publication\_data* - a reference to the sample in which the information about the specified publication is to be stored.

*in InstanceHandle\_t publication\_handle* - a handle to the publication whose information needs to be retrieved.

## Return Value

*ReturnCode\_t* - Possible return codes of the operation are: `RETCODE_OK`, `RETCODE_ERROR`, `RETCODE_UNSUPPORTED`, `RETCODE_ALREADY_DELETED`, `RETCODE_OUT_OF_RESOURCES` or `RETCODE_NOT_ENABLED`.

## Detailed Description

This operation retrieves information on the specified publication that is currently “associated” with the `DataReader`. That is, a publication with a matching Topic and compatible QoS that the application has not indicated should be “ignored” by means of the `ignore_publication` operation on the `DomainParticipant`.

The `publication_handle` must correspond to a publication currently associated with the `DataReader`, otherwise the operation will fail and return `RETCODE_BAD_PARAMETER`. The operation `get_matched_publications` can be used to find the publications that are currently matched with the `DataReader`.

The operation may also fail if the infrastructure does not hold the information necessary to fill in the `publication_data`. This is the case when OpenSplice is configured not to maintain discovery information in the Networking Service. (See the description for the `NetworkingService/Discovery/enabled` property in the Deployment Manual for more information about this subject.) In this case the operation will return `RETCODE_UNSUPPORTED`.

### Return Code

When the operation returns:

- `RETCODE_OK` - the information on the specified publication has successfully been retrieved.
- `RETCODE_ERROR` - an internal error has occurred.
- `RETCODE_UNSUPPORTED` - OpenSplice is configured not to maintain the information about “associated” publications.

- *RETCODE\_ALREADY\_DELETED* - the DataReader has already been deleted.
- *RETCODE\_OUT\_OF\_RESOURCES* - the Data Distribution Service ran out of resources to complete this operation.
- *RETCODE\_NOT\_ENABLED* - the DataReader is not enabled.

### 3.5.2.14 **get\_matched\_publications**

#### **Scope**

DDS::DataReader

#### **Synopsis**

```
#include <ccpp_dds_dcps.h>
ReturnCode_t
    get_matched_publications
        (InstanceHandleSeq& publication_handles);
```

#### **Description**

This operation retrieves the list of publications currently "associated" with the DataReader.

#### **Parameters**

*inout InstanceHandleSeq& publication\_handles* - a sequence which is used to pass the list of all associated publications.

#### **Return Value**

*ReturnCode\_t* - Possible return codes of the operation are: *RETCODE\_OK*, *RETCODE\_ERROR*, *RETCODE\_UNSUPPORTED*, *RETCODE\_ALREADY\_DELETED*, *RETCODE\_OUT\_OF\_RESOURCES* or *RETCODE\_NOT\_ENABLED*.

#### **Detailed Description**

This operation retrieves the list of publications currently "associated" with the DataReader. That is, subscriptions that have a matching Topic and compatible QoS that the application has not indicated should be "ignored" by means of the *ignore\_publication* operation on the DomainParticipant.

The *publication\_handles* sequence and its buffer may be pre-allocated by the application and therefore must either be re-used in a subsequent invocation of the *get\_matched\_publications* operation or be released by invoking its destructor either implicitly or explicitly. If the pre-allocated sequence is not big enough to hold the number of associated publications, the sequence will automatically be (re-)allocated to fit the required size.

The handles returned in the `publication_handles` sequence are the ones that are used by the DDS implementation to locally identify the corresponding matched DataWriter entities. You can access more detailed information about a particular publication by passing its `publication_handle` to either the `get_matched_publication_data` operation or to the `read_instance` operation on the built-in reader for the “DCPSPublication” topic.



Be aware that since `InstanceHandle_t` is an opaque datatype, it does not necessarily mean that the handles obtained from the `get_matched_publications` operation have the same value as the ones that appear in the `instance_handle` field of the `SampleInfo` when retrieving the publication info through corresponding “DCSPublications” built-in reader. You can’t just compare two handles to determine whether they represent the same publication. If you want to know whether two handles actually do represent the same publication, use both handles to retrieve their corresponding `PublicationBuiltinTopicData` samples and then compare the key field of both samples.

The operation may fail if the infrastructure does not locally maintain the connectivity information. This is the case when OpenSplice is configured not to maintain discovery information in the Networking Service. (See the description for the `NetworkingService/Discovery/enabled` property in the Deployment Manual for more information about this subject.) In this case the operation will return `RETCODE_UNSUPPORTED`.

### Return Code

When the operation returns:

- `RETCODE_OK` - the list of associated publications has successfully been obtained.
- `RETCODE_ERROR` - an internal error has occurred.
- `RETCODE_UNSUPPORTED` - OpenSplice is configured not to maintain the information about “associated” publications.
- `RETCODE_ALREADY_DELETED` - the DataReader has already been deleted.
- `RETCODE_OUT_OF_RESOURCES` - the Data Distribution Service ran out of resources to complete this operation.
- `RETCODE_NOT_ENABLED` - the DataReader is not enabled.

### 3.5.2.15 `get_property`

#### Scope

`DDS::DataReader`

## Synopsis

```
#include <ccpp_dds_dcps.h>
ReturnCode_t
get_property
(Property& a_property);
```

## Description

This function queries the value of a property set on a DataReader.

## Parameters

*inout Property& a\_property* - on entry, *a\_property.name* determines which property to query the value of; on successful return, *a\_property.value* is set to the current value of that property in the DataReader.

## Return Value

*int* - Possible return codes of the operation are:

```
RETCODE_OK, RETCODE_ERROR, RETCODE_ALREADY_DELETED,
RETCODE_OUT_OF_RESOURCES, RETCODE_UNSUPPORTED
```

## Detailed Description

This operation looks up the property specified by *a\_property.name* in the DataReader, setting *a\_property.value* to the current value of the property. If the property has not been set using *set\_property*, the default value is returned.

### Return Code

When the operation returns:

- *RETCODE\_OK* - *a\_property.value* has been set to the current value of the property.
- *RETCODE\_ERROR* - an internal error has occurred.
- *RETCODE\_ALREADY\_DELETED* - the DataReader has already been deleted.
- *RETCODE\_OUT\_OF\_RESOURCES* - the Data Distribution Service ran out of resources to complete this operation.
- *RETCODE\_UNSUPPORTED* - *a\_property.name* specifies an undefined property or the operation is not supported in this version.

### 3.5.2.16 **get\_qos**

## Scope

DDS::DataReader

## Synopsis

```
#include <ccpp_dds_dcps.h>
ReturnCode_t
    get_qos
        (DataReaderQos& qos);
```

## Description

This operation allows access to the existing set of QoS policies for a DataReader.

## Parameters

*inout DataReaderQos& qos* - a reference to the destination DataReaderQos struct in which the QoSPolicy settings will be copied.

## Return Value

*ReturnCode\_t* - Possible return codes of the operation are: RETCODE\_OK, RETCODE\_ERROR, RETCODE\_ALREADY\_DELETED or RETCODE\_OUT\_OF\_RESOURCES.

## Detailed Description

This operation allows access to the existing set of QoS policies of a DataReader on which this operation is used. This DataReaderQos is stored at the location pointed to by the qos parameter.

### Return Code

When the operation returns:

- *RETCODE\_OK* - the existing set of QoSPolicy values applied to this DataReader has successfully been copied into the specified DataReaderQos parameter.
- *RETCODE\_ERROR* - an internal error has occurred.
- *RETCODE\_ALREADY\_DELETED* - the DataReader has already been deleted.
- *RETCODE\_OUT\_OF\_RESOURCES* - the Data Distribution Service ran out of resources to complete this operation.

### 3.5.2.17 get\_requested\_deadline\_missed\_status

#### Scope

DDS::DataReader

#### Synopsis

```
#include <ccpp_dds_dcps.h>
ReturnCode_t
    get_requested_deadline_missed_status
        (RequestedDeadlineMissedStatus& status);
```



## Description

This operation obtains the RequestedDeadlineMissedStatus struct of the DataReader.

## Parameters

*inout RequestedDeadlineMissedStatus& status* - the contents of the RequestedDeadlineMissedStatus struct of the DataReader will be copied into the location specified by status.

## Return Value

*ReturnCode\_t* - Possible return codes of the operation are: RETCODE\_OK, RETCODE\_ERROR, RETCODE\_ALREADY\_DELETED or RETCODE\_OUT\_OF\_RESOURCES.

## Detailed Description

This operation obtains the RequestedDeadlineMissedStatus struct of the DataReader. This struct contains the information whether the deadline that the DataReader was expecting through its DeadlineQosPolicy was not respected for a specific instance.

The RequestedDeadlineMissedStatus can also be monitored using a DataReaderListener or by using the associated StatusCondition.

### Return Code

When the operation returns:

- *RETCODE\_OK* - the current RequestedDeadlineMissedStatus of this DataReader has successfully been copied into the specified status parameter.
- *RETCODE\_ERROR* - an internal error has occurred.
- *RETCODE\_ALREADY\_DELETED* - the DataReader has already been deleted.
- *RETCODE\_OUT\_OF\_RESOURCES* - the Data Distribution Service ran out of resources to complete this operation.

### 3.5.2.18 `get_requested_incompatible_qos_status`

#### Scope

DDS::DataReader

#### Synopsis

```
#include <ccpp_dds_dcps.h>
ReturnCode_t
    get_requested_incompatible_qos_status
        (RequestedIncompatibleQosStatus& status);
```

## Description

This operation obtains the `RequestedIncompatibleQosStatus` struct of the `DataReader`.

## Parameters

*inout* `RequestedIncompatibleQosStatus& status` - the contents of the `RequestedIncompatibleQosStatus` struct of the `DataReader` will be copied into the location specified by `status`.

## Return Value

*ReturnCode\_t* - Possible return codes of the operation are: `RETCODE_OK`, `RETCODE_ERROR`, `RETCODE_ALREADY_DELETED` or `RETCODE_OUT_OF_RESOURCES`.

## Detailed Description

This operation obtains the `RequestedIncompatibleQosStatus` struct of the `DataReader`. This struct contains the information whether a `QosPolicy` setting was incompatible with the offered `QosPolicy` setting.

The Request/Offering mechanism is applicable between the `DataWriter` and the `DataReader`. If the `QosPolicy` settings between `DataWriter` and `DataReader` are inconsistent, no communication between them is established. In addition the `DataWriter` will be informed via a `REQUESTED_INCOMPATIBLE_QOS` status change and the `DataReader` will be informed via an `OFFERED_INCOMPATIBLE_QOS` status change.

The `RequestedIncompatibleQosStatus` can also be monitored using a `DataReaderListener` or by using the associated `StatusCondition`.

### Return Code

When the operation returns:

- `RETCODE_OK` - the current `RequestedIncompatibleQosStatus` of this `DataReader` has successfully been copied into the specified `status` parameter.
- `RETCODE_ERROR` - an internal error has occurred.
- `RETCODE_ALREADY_DELETED` - the `DataReader` has already been deleted.
- `RETCODE_OUT_OF_RESOURCES` - the Data Distribution Service ran out of resources to complete this operation.

### 3.5.2.19 `get_sample_lost_status`

#### Scope

`DDS::DataReader`

## Synopsis

```
#include <ccpp_dds_dcps.h>
ReturnCode_t
    get_sample_lost_status
        (SampleLostStatus& status);
```

## Description

This operation obtains the `SampleLostStatus` struct of the `DataReader`.

## Parameters

*inout* `SampleLostStatus& status` - the contents of the `SampleLostStatus` struct of the `DataReader` will be copied into the location specified by `status`.

## Return Value

*ReturnCode\_t* - Possible return codes of the operation are: `RETCODE_OK`, `RETCODE_ERROR`, `RETCODE_ALREADY_DELETED` or `RETCODE_OUT_OF_RESOURCES`.

## Detailed Description

This operation obtains the `SampleLostStatus` struct of the `DataReader`. This struct contains information whether samples have been lost. This only applies when the `ReliabilityQosPolicy` is set to `RELIABLE`. If the `ReliabilityQosPolicy` is set to `BEST_EFFORT` the Data Distribution Service will not report the loss of samples.

The `SampleLostStatus` can also be monitored using a `DataReaderListener` or by using the associated `StatusCondition`.

### Return Code

When the operation returns:

- `RETCODE_OK` - the current `SampleLostStatus` of this `DataReader` has successfully been copied into the specified `status` parameter.
- `RETCODE_ERROR` - an internal error has occurred.
- `RETCODE_ALREADY_DELETED` - the `DataReader` has already been deleted.
- `RETCODE_OUT_OF_RESOURCES` - the Data Distribution Service ran out of resources to complete this operation.

### 3.5.2.20 `get_sample_rejected_status`

#### Scope

`DDS::DataReader`

## Synopsis

```
#include <ccpp_dds_dcps.h>
ReturnCode_t
    get_sample_rejected_status
        (SampleRejectedStatus& status);
```

## Detailed Description

This operation obtains the `SampleRejectedStatus` struct of the `DataReader`.

## Parameters

*inout SampleRejectedStatus& status* - the contents of the `SampleRejectedStatus` struct of the `DataReader` will be copied into the location specified by *status*.

## Return Value

*ReturnCode\_t* - Possible return codes of the operation are: `RETCODE_OK`, `RETCODE_ERROR`, `RETCODE_ALREADY_DELETED` or `RETCODE_OUT_OF_RESOURCES`.

## Detailed Description

This operation obtains the `SampleRejectedStatus` struct of the `DataReader`. This struct contains the information whether a received sample has been rejected. Samples may be rejected by the `DataReader` when it runs out of `resource_limits` to store incoming samples. Usually this means that old samples need to be ‘consumed’ (for example by ‘taking’ them instead of ‘reading’ them) to make room for newly incoming samples.

The `SampleRejectedStatus` can also be monitored using a `DataReaderListener` or by using the associated `StatusCondition`.

### Return Code

When the operation returns:

- `RETCODE_OK` - the current `SampleRejectedStatus` of this `DataReader` has successfully been copied into the specified `status` parameter.
- `RETCODE_ERROR` - an internal error has occurred.
- `RETCODE_ALREADY_DELETED` - the `DataReader` has already been deleted.
- `RETCODE_OUT_OF_RESOURCES` - the Data Distribution Service ran out of resources to complete this operation.

### 3.5.2.21 **get\_status\_changes (inherited)**

This operation is inherited and therefore not described here. See the class `Entity` for further explanation.

#### **Synopsis**

```
#include <ccpp_dds_dcps.h>
StatusMask
    get_status_changes
        (void);
```

### 3.5.2.22 **get\_statuscondition (inherited)**

This operation is inherited and therefore not described here. See the class `Entity` for further explanation.

#### **Synopsis**

```
#include <ccpp_dds_dcps.h>
StatusCondition_ptr
    get_statuscondition
        (void);
```

### 3.5.2.23 **get\_subscriber**

#### **Scope**

`DDS::DataReader`

#### **Synopsis**

```
#include <ccpp_dds_dcps.h>
Subscriber_ptr
    get_subscriber
        (void);
```

#### **Description**

This operation returns the `Subscriber` to which the `DataReader` belongs.

#### **Parameters**

<none>

#### **Return Value**

*Subscriber\_ptr* - Return value is a pointer to the `Subscriber` to which the `DataReader` belongs.

## Detailed Description

This operation returns the Subscriber to which the DataReader belongs, thus the Subscriber that has created the DataReader. If the DataReader is already deleted, the NULL pointer is returned.

### 3.5.2.24 `get_subscription_matched_status`

#### Scope

DDS::DataReader

#### Synopsis

```
#include <ccpp_dds_dcps.h>
ReturnCode_t
    get_subscription_matched_status
        (SubscriptionMatchedStatus& status);
```

#### Description

This operation obtains the SubscriptionMatchedStatus struct of the DataReader.

#### Parameters

*inout SubscriptionMatchedStatus& status* - the contents of the SubscriptionMatchedStatus struct of the DataReader will be copied into the location specified by status.

#### Return Value

*ReturnCode\_t* - Possible return codes of the operation are: RETCODE\_OK, RETCODE\_ERROR, RETCODE\_UNSUPPORTED, RETCODE\_ALREADY\_DELETED or RETCODE\_OUT\_OF\_RESOURCES.

## Detailed Description

This operation obtains the SubscriptionMatchedStatus struct of the DataReader. This struct contains the information whether a new match has been discovered for the current subscription, or whether an existing match has ceased to exist.

This means that the status represents that either a DataWriter object has been discovered by the DataReader with the same Topic and a compatible Qos, or that a previously discovered DataWriter has ceased to be matched to the current DataReader. A DataWriter may cease to match when it gets deleted, when it changes its Qos to a value that is incompatible with the current DataReader or

when either the `DataReader` or the `DataWriter` has chosen to put its matching counterpart on its ignore-list using the `ignore_publication` or `ignore_subscription` operations on the `DomainParticipant`.

The operation may fail if the infrastructure does not hold the information necessary to fill in the `SubscriptionMatchedStatus`. This is the case when OpenSplice is configured not to maintain discovery information in the Networking Service. (See the description for the `NetworkingService/Discovery/enabled` property in the Deployment Manual for more information about this subject.) In this case the operation will return `RETCODE_UNSUPPORTED`.

The `SubscriptionMatchedStatus` can also be monitored using a `DataReaderListener` or by using the associated `StatusCondition`.

### Return Code

When the operation returns:

- `RETCODE_OK` - the current `SubscriptionMatchedStatus` of this `DataReader` has successfully been copied into the specified status parameter.
- `RETCODE_ERROR` - an internal error has occurred.
- `RETCODE_UNSUPPORTED` - OpenSplice is configured not to maintain the information about “associated” publications.
- `RETCODE_ALREADY_DELETED` - the `DataReader` has already been deleted.
- `RETCODE_OUT_OF_RESOURCES` - the Data Distribution Service ran out of resources to complete this operation.

## 3.5.2.25 `get_topicdescription`

### Scope

`DDS::DataReader`

### Synopsis

```
#include <ccpp_dds_dcps.h>
TopicDescription_ptr
    get_topicdescription
        (void);
```

### Description

This operation returns the `TopicDescription` which is associated with the `DataReader`.

### Parameters

<none>

**Return Value**

*TopicDescription\_ptr* - Return value is a pointer to the TopicDescription which is associated with the DataReader.

**Detailed Description**

This operation returns the TopicDescription which is associated with the DataReader, thus the TopicDescription with which the DataReader is created. If the DataReader is already deleted, the NULL pointer is returned.

**3.5.2.26 lookup\_instance (abstract)**

This abstract operation is defined as a generic operation, which is implemented by the <type>DataReader class. Therefore, to use this operation, the data type specific implementation of this operation in its respective derived class must be used. For further explanation see the description for the fictional data type Foo derived FooDataReader class.

**Synopsis**

```
#include <ccpp_dds_dcps.h>
InstanceHandle_t
    lookup_instance
        (const <data>& instance_data);
```

**3.5.2.27 read (abstract)**

This abstract operation is defined as a generic operation, which is implemented by the <type>DataReader class. Therefore, to use this operation, the data type specific implementation of this operation in its respective derived class must be used. For further explanation see the description for the fictional data type Foo derived FooDataReader class.

**Synopsis**

```
#include <ccpp_dds_dcps.h>
ReturnCode_t
    read
        (<data>& data_values,
         SampleInfoSeq& info_seq,
         Long max_samples,
         SampleStateMask sample_states,
         ViewStateMask view_states,
         InstanceStateMask instance_states);
```



### 3.5.2.28 read\_instance (abstract)

This abstract operation is defined as a generic operation, which is implemented by the `<type>DataReader` class. Therefore, to use this operation, the data type specific implementation of this operation in its respective derived class must be used. For further explanation see the description for the fictional data type `Foo` derived `FooDataReader` class.

#### Synopsis

```
#include <ccpp_dds_dcps.h>
    ReturnCode_t
        read_instance
            (<data>& data_values,
             SampleInfoSeq& info_seq,
             Long max_samples,
             InstanceHandle_t a_handle,
             SampleStateMask sample_states,
             ViewStateMask view_states,
             InstanceStateMask instance_states);
```

### 3.5.2.29 read\_next\_instance (abstract)

This abstract operation is defined as a generic operation, which is implemented by the `<type>DataReader` class. Therefore, to use this operation, the data type specific implementation of this operation in its respective derived class must be used. For further explanation see the description for the fictional data type `Foo` derived `FooDataReader` class.

#### Synopsis

```
#include <ccpp_dds_dcps.h>
    ReturnCode_t
        read_next_instance
            (<data>& data_values,
             SampleInfoSeq& info_seq,
             Long max_samples,
             InstanceHandle_t a_handle,
             SampleStateMask sample_states,
             ViewStateMask view_states,
             InstanceStateMask instance_states);
```

### 3.5.2.30 read\_next\_instance\_w\_condition (abstract)

This abstract operation is defined as a generic operation, which is implemented by the `<type>DataReader` class. Therefore, to use this operation, the data type specific implementation of this operation in its respective derived class must be used. For further explanation see the description for the fictional data type `Foo` derived `FooDataReader` class.

**Synopsis**

```
#include <ccpp_dds_dcps.h>
ReturnCode_t
read_next_instance_w_condition
(<data>& data_values,
 SampleInfoSeq& info_seq,
 Long max_samples,
 InstanceHandle_t a_handle,
 ReadCondition a_condition);
```

**3.5.2.31 read\_next\_sample (abstract)**

This abstract operation is defined as a generic operation, which is implemented by the `<type>DataReader` class. Therefore, to use this operation, the data type specific implementation of this operation in its respective derived class must be used. For further explanation see the description for the fictional data type `Foo` derived `FooDataReader` class.

**Synopsis**

```
#include <ccpp_dds_dcps.h>
ReturnCode_t
read_next_sample
(<data>& data_value,
 SampleInfo sample_info);
```

**NOTE:** This operation is not yet implemented. It is scheduled for a future release.

**3.5.2.32 read\_w\_condition (abstract)**

This abstract operation is defined as a generic operation, which is implemented by the `<type>DataReader` class. Therefore, to use this operation, the data type specific implementation of this operation in its respective derived class must be used. For further explanation see the description for the fictional data type `Foo` derived `FooDataReader` class.

**Synopsis**

```
#include <ccpp_dds_dcps.h>
ReturnCode_t
read_w_condition
(<data>& data_values,
 SampleInfoSeq& info_seq,
 Long max_samples,
 ReadCondition a_condition);
```

### 3.5.2.33 **return\_loan (abstract)**

This abstract operation is defined as a generic operation, which is implemented by the `<type>DataReader` class. Therefore, to use this operation, the data type specific implementation of this operation in its respective derived class must be used. For further explanation see the description for the fictional data type `Foo` derived `FooDataReader` class.

#### Synopsis

```
#include <ccpp_dds_dcps.h>
    ReturnCode_t
        return_loan
            (<data>& data_values,
             SampleInfoSeq& info_seq);
```

### 3.5.2.34 **set\_default\_datareaderview\_qos**

#### Synopsis

```
#include <ccpp_dds_dcps.h>
    DDS::DataReader
        set_default_datareaderview_qos
            (DataReaderViewQos& qos);
```

#### Description

This operation sets the default `DataReaderViewQos` of the `DataReader`.

#### Parameters

*in* `const DataReaderViewQos& qos` - the `DataReaderQos` struct which contains the default `QosPolicy` settings for newly-created `DataReaderView` objects.

#### Return Value

`ReturnCode_t` - Possible return codes of the operation are:

`RETCODE_OK`, `RETCODE_ERROR`, `RETCODE_BAD_PARAMETER`,  
`RETCODE_OUT_OF_RESOURCES`.

#### Detailed Description

##### Return Code

When the operation returns:

- `RETCODE_OK` - the new default `DataReaderQos` is set.
- `RETCODE_ERROR` - an internal error has occurred.
- `RETCODE_BAD_PARAMETER` - the `DataReaderViewQos` parameter is invalid.

- *RETCODE\_OUT\_OF\_RESOURCES* - the data distribution service ran out of resources to complete this operation.

### 3.5.2.35 **set\_listener**

#### **Scope**

DDS::DataReader

#### **Synopsis**

```
#include <ccpp_dds_dcps.h>
ReturnCode_t
    set_listener
        (DataReaderListener_ptr a_listener,
         StatusMask mask);
```

#### **Description**

This operation attaches a DataReaderListener to the DataReader.

#### **Parameters**

*in DataReaderListener\_ptr a\_listener* - a pointer to the DataReaderListener instance, which will be attached to the DataReader.

*in StatusMask mask* - a bit mask in which each bit enables the invocation of the DataReaderListener for a certain status.

#### **Return Value**

*ReturnCode\_t* - Possible return codes of the operation are: RETCODE\_OK, RETCODE\_ERROR, RETCODE\_UNSUPPORTED, RETCODE\_ALREADY\_DELETED or RETCODE\_OUT\_OF\_RESOURCES.

#### **Detailed Description**

This operation attaches a DataReaderListener to the DataReader. Only one DataReaderListener can be attached to each DataReader. If a DataReaderListener was already attached, the operation will replace it with the new one. When a\_listener is the NULL pointer, it represents a listener that is treated as a NOOP<sup>1</sup> for all statuses activated in the bit mask.

#### Communication Status

For each communication status, the StatusChangedFlag flag is initially set to FALSE. It becomes TRUE whenever that communication status changes. For each communication status activated in the mask, the associated DataReaderListener operation is invoked and the communication status is reset to FALSE, as the listener

---

1. Short for **No-Operation**, an instruction that does nothing.

implicitly accesses the status which is passed as a parameter to that operation. The status is reset prior to calling the listener, so if the application calls the `get_<status_name>_status` from inside the listener it will see the status already reset. An exception to this rule is the `NULL` listener, which does not reset the communication statuses for which it is invoked.

The following statuses are applicable to the `DataReaderListener`:

- `REQUESTED_DEADLINE_MISSED_STATUS`
- `REQUESTED_INCOMPATIBLE_QOS_STATUS`
- `SAMPLE_LOST_STATUS`
- `SAMPLE_REJECTED_STATUS`
- `DATA_AVAILABLE_STATUS`
- `LIVELINESS_CHANGED_STATUS`
- `SUBSCRIPTION_MATCHED_STATUS`.



Be aware that the `SUBSCRIPTION_MATCHED_STATUS` is not applicable when the infrastructure does not have the information available to determine connectivity. This is the case when `OpenSplice` is configured not to maintain discovery information in the `Networking Service`. (See the description for the `NetworkingService/Discovery/enabled` property in the `Deployment Manual` for more information about this subject.) In this case the operation will return `RETCODE_UNSUPPORTED`.

Status bits are declared as a constant and can be used by the application in an OR operation to create a tailored mask. The special constant `STATUS_MASK_NONE` can be used to indicate that the created entity should not respond to any of its available statuses. The DDS will therefore attempt to propagate these statuses to its factory. The special constant `STATUS_MASK_ANY_V1_2` can be used to select all applicable statuses specified in the “Data Distribution Service for Real-time Systems Version 1.2” specification which are applicable to the `PublisherListener`.

### Status Propagation

In case a communication status is not activated in the mask, the `SubscriberListener` of the `DataReaderListener` is invoked (if attached and activated for the status that occurred). This allows the application to set a default behaviour in the `SubscriberListener` of the containing `Subscriber` and a `DataReader` specific behaviour when needed. In case the communication status is not activated in the mask of the `SubscriberListener` as well, the communication status will be propagated to the `DomainParticipantListener` of the containing `DomainParticipant`. In case the `DomainParticipantListener` is also not attached or the communication status is not activated in its mask, the application is not notified of the change.

The statuses `DATA_ON_READERS_STATUS` and `DATA_AVAILABLE_STATUS` are “Read Communication Statuses” and are an exception to all other plain communication statuses: they have no corresponding status structure that can be obtained with a `get_<status_name>_status` operation and they are mutually exclusive. When new information becomes available to a `DataReader`, the Data Distribution Service will first look in an attached and activated `SubscriberListener` or `DomainParticipantListener` (in that order) for the `DATA_ON_READERS_STATUS`. In case the `DATA_ON_READERS_STATUS` can not be handled, the Data Distribution Service will look in an attached and activated `DataReaderListener`, `SubscriberListener` or `DomainParticipantListener` for the `DATA_AVAILABLE_STATUS` (in that order).

### Return Code

When the operation returns:

- `RETCODE_OK` - the `DataReaderListener` is attached
- `RETCODE_ERROR` - an internal error has occurred
- `RETCODE_UNSUPPORTED` - a status was selected that cannot be supported because the infrastructure does not maintain the required connectivity information.
- `RETCODE_ALREADY_DELETED` - the `DataReader` has already been deleted.
- `RETCODE_OUT_OF_RESOURCES` - the Data Distribution Service ran out of resources to complete this operation.

### 3.5.2.36 **set\_property**

#### Scope

```
DDS::DataReader
```

#### Synopsis

```
#include <ccpp_dds_dcps.h>
ReturnCode_t
set_property
(const Property& a_property);
```

#### Description

This function sets a property on a `DataReader`.

#### Parameters

*in* `Property a_property` - specifies the property (in `a_property.name`) and its new value (in `a_property.value`).

## Return Value

*int* - Possible return codes of the operation are:

```
RETCODE_OK, RETCODE_BAD_PARAMETER, RETCODE_ERROR,  
RETCODE_ALREADY_DELETED, RETCODE_OUT_OF_RESOURCES,  
RETCODE_UNSUPPORTED
```

## Detailed Description

This operation sets the property specified by `a_property.name` to the value given by `a_property.value`.

Currently, the following properties are defined:

### *parallelReadThreadCount*

By default, the demarshalling of data into objects by a single read or take operation happens only in the calling thread. The `parallelReadThreadCount` property can be used to control the number of parallel threads to be used for this demarshalling. When reading multiple samples takes a significant amount of time, increasing the number of threads on a multi-core machine can provide a significant benefit.

The value is interpreted as the number of parallel threads to use (*i.e.*, the value is a string representing a natural integer in decimal notation, so for example the string '4' will cause 4 threads to be used). The value '0' is allowed and selects the default behaviour.

If the call was successful, successive read/take operations on that `DataReader` will use the specified number of threads for the demarshalling step of the respective operations until the value of this property is changed again.

### *ignoreLoansOnDeletion*

By default, the `DataReader` keeps history about open loans.

'Open loans' is memory given to the user by a take or a read action on a `DataReader` which is not returned with a call to `return_loan`.

A `DataReader` can by default not be deleted if there are open loans; such an attempt will result in a `RETCODE_PRECONDITION_NOT_MET` returncode.

To ignore open loans when it is necessary to delete the `DataReader`, set the property `ignoreLoansOnDeletion` on the `DataReader` to `true`. If this property is set the `DataReader` will ignore its open loans in the case of a delete action.

The value is interpreted as a boolean (*i.e.*, it must be either 'true' or 'false').

**false** (default): The `DataReader` will check for open loans in case of a delete action and will return `RETCODE_PRECONDITION_NOT_MET` if there are open loans.

**true**: The `DataReader` will ignore open loans and can be deleted.

### Return Code

When the operation returns:

- `RETCODE_OK` - the property has been set.
- `RETCODE_BAD_PARAMETER` - an invalid value has been specified.
- `RETCODE_ERROR` - an internal error has occurred.
- `RETCODE_ALREADY_DELETED` - the `DataReader` has already been deleted.
- `RETCODE_OUT_OF_RESOURCES` - the Data Distribution Service ran out of resources to complete this operation.
- `RETCODE_UNSUPPORTED` - a `_property.name` specifies an undefined property or the operation is not supported in this version.

## 3.5.2.37 `set_qos`

### Scope

`DDS::DataReader`

### Synopsis

```
#include <ccpp_dds_dcps.h>
ReturnCode_t
    set_qos
        (const DataReaderQos& qos);
```

### Description

This operation replaces the existing set of `QosPolicy` settings for a `DataReader`.

### Parameters

*in* `const DataReaderQos& qos` - `qos` contains the new set of `QosPolicy` settings for the `DataReader`.

### Return Value

`ReturnCode_t` - Possible return codes of the operation are: `RETCODE_OK`, `RETCODE_ERROR`, `RETCODE_BAD_PARAMETER`, `RETCODE_UNSUPPORTED`, `RETCODE_ALREADY_DELETED`, `RETCODE_OUT_OF_RESOURCES`, `RETCODE_IMMUTABLE_POLICY` or `RETCODE_INCONSISTENT_POLICY`.



## Detailed Description

This operation replaces the existing set of `QosPolicy` settings for a `DataReader`. The parameter `qos` contains the `QosPolicy` settings which is checked for self-consistency and mutability. When the application tries to change a `QosPolicy` setting for an enabled `DataReader`, which can only be set before the `DataReader` is enabled, the operation will fail and a `RETCODE_IMMUTABLE_POLICY` is returned. In other words, the application must provide the presently set `QosPolicy` settings in case of the immutable `QosPolicy` settings. Only the mutable `QosPolicy` settings can be changed. When `qos` contains conflicting `QosPolicy` settings (not self-consistent), the operation will fail and a `RETCODE_INCONSISTENT_POLICY` is returned.

The set of `QosPolicy` settings specified by the `qos` parameter are applied on top of the existing QoS, replacing the values of any policies previously set (provided, the operation returned `RETCODE_OK`).

### Return Code

When the operation returns:

- `RETCODE_OK` - the new `DataReaderQos` is set
- `RETCODE_ERROR` - an internal error has occurred.
- `RETCODE_BAD_PARAMETER` - the parameter `qos` is not a valid `DataReaderQos`. It contains a `QosPolicy` setting with an invalid `Duration_t` value or an enum value that is outside its legal boundaries
- `RETCODE_UNSUPPORTED` - one or more of the selected `QosPolicy` values are currently not supported by OpenSplice.
- `RETCODE_ALREADY_DELETED` - the `DataReader` has already been deleted
- `RETCODE_OUT_OF_RESOURCES` - the Data Distribution Service ran out of resources to complete this operation.
- `RETCODE_IMMUTABLE_POLICY` - the parameter `qos` contains an immutable `QosPolicy` setting with a different value than set during enabling of the `DataReader`
- `RETCODE_INCONSISTENT_POLICY` - the parameter `qos` contains conflicting `QosPolicy` settings, e.g. a history depth that is higher than the specified resource limits.

### 3.5.2.38 take (abstract)

This abstract operation is defined as a generic operation, which is implemented by the `<type>DataReader` class. Therefore, to use this operation, the data type specific implementation of this operation in its respective derived class must be used. For further explanation see the description for the fictional data type `Foo` derived `FooDataReader` class.

#### Synopsis

```
#include <ccpp_dds_dcps.h>
        ReturnCode_t
        take
        (<data>& data_values,
         SampleInfoSeq& info_seq,
         Long max_samples,
         SampleStateMask sample_states,
         ViewStateMask view_states,
         InstanceStateMask instance_states)
```

### 3.5.2.39 take\_instance (abstract)

This abstract operation is defined as a generic operation, which is implemented by the `<type>DataReader` class. Therefore, to use this operation, the data type specific implementation of this operation in its respective derived class must be used. For further explanation see the description for the fictional data type `Foo` derived `FooDataReader` class.

#### Synopsis

```
#include <ccpp_dds_dcps.h>
        ReturnCode_t
        take_instance
        (<data>& data_values,
         SampleInfoSeq& info_seq,
         Long max_samples,
         InstanceHandle_t a_handle,
         SampleStateMask sample_states,
         ViewStateMask view_states,
         InstanceStateMask instance_states);
```

### 3.5.2.40 take\_next\_instance (abstract)

This abstract operation is defined as a generic operation, which is implemented by the `<type>DataReader` class. Therefore, to use this operation, the data type specific implementation of this operation in its respective derived class must be used. For further explanation see the description for the fictional data type `Foo` derived `FooDataReader` class.

## Synopsis

```
#include <ccpp_dds_dcps.h>
ReturnCode_t
take_next_instance
(<data>& data_values,
 SampleInfoSeq& info_seq,
 Long max_samples,
 InstanceHandle_t a_handle,
 SampleStateMask sample_states,
 ViewStateMask view_states,
 InstanceStateMask instance_states);
```

### 3.5.2.41 take\_next\_instance\_w\_condition (abstract)

This abstract operation is defined as a generic operation, which is implemented by the `<type>DataReader` class. Therefore, to use this operation, the data type specific implementation of this operation in its respective derived class must be used. For further explanation see the description for the fictional data type `Foo` derived `FooDataReader` class.

## Synopsis

```
#include <ccpp_dds_dcps.h>
ReturnCode_t
take_next_instance_w_condition
(<data>& data_values,
 SampleInfoSeq& info_seq,
 Long max_samples,
 InstanceHandle_t a_handle,
 ReadCondition a_condition);
```

### 3.5.2.42 take\_next\_sample (abstract)

This abstract operation is defined as a generic operation, which is implemented by the `<type>DataReader` class. Therefore, to use this operation, the data type specific implementation of this operation in its respective derived class must be used. For further explanation see the description for the fictional data type `Foo` derived `FooDataReader` class.

## Synopsis

```
#include <ccpp_dds_dcps.h>
ReturnCode_t
take_next_sample
(<data>& data_value,
 SampleInfo sample_info);
```

**NOTE:** This operation is not yet implemented. It is scheduled for a future release.

### 3.5.2.43 take\_w\_condition (abstract)

This abstract operation is defined as a generic operation, which is implemented by the `<type>DataReader` class. Therefore, to use this operation, the data type specific implementation of this operation in its respective derived class must be used. For further explanation see the description for the fictional data type `Foo` derived `FooDataReader` class.

#### Synopsis

```
#include <ccpp_dds_dcps.h>
        ReturnCode_t
            take_w_condition
                (<data>& data_values,
                 SampleInfoSeq& info_seq,
                 Long max_samples,
                 ReadCondition a_condition);
```

### 3.5.2.44 wait\_for\_historical\_data

#### Scope

`DDS::DataReader`

#### Synopsis

```
#include <ccpp_dds_dcps.h>
        ReturnCode_t
            wait_for_historical_data
                (const Duration_t& max_wait);
```

#### Description

This operation will block the application thread until all “historical” data is received.

#### Parameters

*in* `const Duration_t& max_wait` - the maximum duration to block for the `wait_for_historical_data`, after which the application thread is unblocked. The special constant `DURATION_INFINITE` can be used when the maximum waiting time does not need to be bounded.

#### Return Value

*ReturnCode\_t* - Possible return codes of the operation are: `RETCODE_OK`, `RETCODE_ERROR`, `RETCODE_ALREADY_DELETED`, `RETCODE_OUT_OF_RESOURCES`, `RETCODE_NOT_ENABLED` or `RETCODE_TIMEOUT`.

## Detailed Description

This operation behaves differently for `DataReader` objects which have a `non-VOLATILE_DURABILITY_QOS DurabilityQosPolicy` and for `DataReader` objects which have a `VOLATILE_DURABILITY_QOS DurabilityQosPolicy`.

As soon as an application enables a `non-VOLATILE_DURABILITY_QOS DataReader` it will start receiving both “historical” data, i.e. the data that was written prior to the time the `DataReader` joined the domain, as well as any new data written by the `DataWriter` objects. There are situations where the application logic may require the application to wait until all “historical” data is received. This is the purpose of the `wait_for_historical_data` operation.

As soon as an application enables a `VOLATILE_DURABILITY_QOS DataReader` it will not start receiving “historical” data but only new data written by the `DataWriter` objects. By calling `wait_for_historical_data` the `DataReader` explicitly requests the Data Distribution Service to start receiving also the “historical” data and to wait until either all “historical” data is received, or the duration specified by the `max_wait` parameter has elapsed, whichever happens first.

### Thread Blocking

The operation `wait_for_historical_data` blocks the calling thread until either all “historical” data is received, or the duration specified by the `max_wait` parameter elapses, whichever happens first. A return value of `RETCODE_OK` indicates that all the “historical” data was received a return value of `RETCODE_TIMEOUT` indicates that `max_wait` elapsed before all the data was received.

### Return Code

When the operation returns:

- `RETCODE_OK` - the “historical” data is received
- `RETCODE_ERROR` - an internal error has occurred.
- `RETCODE_ALREADY_DELETED` - the `DataReader` has already been deleted
- `RETCODE_OUT_OF_RESOURCES` - the Data Distribution Service ran out of resources to complete this operation.
- `RETCODE_NOT_ENABLED` - the `DataReader` is not enabled.
- `RETCODE_TIMEOUT` - not all data is received before `max_wait` elapsed.

### 3.5.2.45 wait\_for\_historical\_data\_w\_condition

#### Scope

DDS::DataReader

#### Synopsis

```
#include <ccpp_dds_dcps.h>
ReturnCode_t
wait_for_historical_data_w_condition
(const char* filter_expression,
 const StringSeq& filter_parameters,
 const Time_t& min_source_timestamp,
 const Time_t& max_source_timestamp,
 const ResourceLimitsQosPolicy &resource_limits,
 const Duration_t &max_wait)
```

#### Description

This operation will block the application thread until all historical data that matches the supplied conditions is received.



**NOTE:** This operation only makes sense when the receiving node has configured its durability service as an On\_Request alignee. (See also the description of the OpenSplice/DurabilityService/NameSpaces/Policy[@alignee] attribute in the *Deployment Guide*.) Otherwise the Durability Service will not distinguish between separate reader requests and still inject the full historical data set in each reader.

Additionally, when creating the DataReader, the DurabilityQos.kind of the DataReaderQos needs to be set to VOLATILE, to ensure that historical data that potentially is available already at creation time is not immediately delivered to the DataReader at that time.

#### Parameters

*in const char\* filter\_expression* - the SQL expression (subset of SQL), which defines the filtering criteria (NULL when no SQL filtering is needed).

*in const StringSeq& filter\_parameters* - sequence of strings with the parameter values used in the SQL expression (*i.e.*, the number of %n tokens in the expression). The number of values in expression\_parameters must be equal to or greater than the highest referenced %n token in the filter\_expression (*e.g.* if %1 and %8 are used as parameters in the filter\_expression, the expression\_parameters should contain at least  $n + 1 = 9$  values).

*in const Time\_t& min\_source\_timestamp* – Filter out all data published before this time. The special constant `TIMESTAMP_INVALID` can be used when no minimum filter is needed. The value of `min_source_timestamp.sec` must be less than `0x7fffffff` otherwise it will be recognized as `TIMESTAMP_INVALID_SEC`.

*in const Time\_t& max\_source\_timestamp* – Filter out all data published after this time. The special constant `TIMESTAMP_INVALID` can be used when no maximum filter is needed. The value of `max_source_timestamp.sec` must be less than `0x7fffffff` otherwise it will be recognized as `TIMESTAMP_INVALID_SEC`.

*in const ResourceLimitsQosPolicy& resource\_limits* – Specifies limits on the maximum amount of historical data that may be received.

*in const Duration\_t& max\_wait* – The maximum duration the application thread is blocked during this operation.

## Return Value

*ReturnCode\_t* – Possible return codes of the operation are:

`RETCODE_OK`, `RETCODE_ERROR`, `RETCODE_BAD_PARAMETER`,  
`RETCODE_PRECONDITION_NOT_MET`, `RETCODE_ALREADY_DELETED`,  
`RETCODE_NOT_ENABLED`, `RETCODE_TIMEOUT`.

## Detailed Description

This operation is similar to the *wait\_for\_historical\_data* operation, but instead of inserting all historical data into the `DataReader`, only data that matches the conditions expressed by the parameters to this operation is inserted. For more information about historical data please refer to section 3.5.2.44 on page 400.

By using *filter\_expression* and *filter\_parameters*, data can be selected or discarded based on content. The *filter\_expression* must adhere to SQL syntax of the *WHERE* clause as described in Appendix H, *DCPS Queries and Filters*. Constraints on the age of data can be set by using the *min\_source\_timestamp* and *max\_source\_timestamp* parameters. Only data published within this timeframe will be selected. Note that `TIMESTAMP_INVALID` is also accepted as a lower or upper timeframe limit. The amount of selected data can be further reduced by the *resource\_limits* parameter. This *QosPolicy* allows to set a limit on the number of samples, instances and samples per instance that are to be received.

### Return Code

When the operation returns:

- *RETCODE\_OK* - the historical data is received.
- *RETCODE\_ERROR* - an internal error occurred.

- `RETCODE_BAD_PARAMETER` - any of the parameters is invalid, including `resource_limits` that do not meet constraints set on the `DataReader`.
- `RETCODE_PRECONDITION_NOT_MET` - No Durability service is available or a different request for historical data is already being processed.
- `RETCODE_ALREADY_DELETED` - the `DataReader` is already deleted.
- `RETCODE_NOT_ENABLED` - the `DataReader` is not enabled.
- `RETCODE_TIMEOUT` - not all data is received before `max_wait` elapsed.

### 3.5.2.46 Class `FooDataReader`

The pre-processor generates from IDL type descriptions the application `<type>DataReader` classes. For each application data type that is used as `Topic` data type, a typed class `<type>DataReader` is derived from the `DataReader` class. In this paragraph, the class `FooDataReader` in the namespace `SPACE` describes the operations of these derived `<type>DataReader` classes as an example for the fictional application type `Foo` (defined in the module `SPACE`).

For instance, for an application, the definitions are located in the `Space.idl` file. The pre-processor will generate a `ccpp_Space.h` include file.

*i*

**General note:** The name `ccpp_Space.h` is derived from the IDL file `Space.idl`, that defines `Foo`, for all relevant `FooDataWriter` operations.

#### State Masks

A `FooDataReader` refers to exactly one `TopicDescription` (either a `Topic`, a `ContentFilteredTopic` or a `MultiTopic`) that identifies the data to be read. Therefore it refers to exactly one data type. The `Topic` must exist prior to the `FooDataReader` creation. The `FooDataReader` may give access to several instances of the data type, which are distinguished from each other by their key. The `FooDataReader` is attached to exactly one `Subscriber` which acts as a factory for it.

The interface description of this class is as follows:

```
class FooDataReader
{
//
// inherited from class Entity
//
// StatusCondition_ptr
//   get_statuscondition
//   (void);
// StatusMask
//   get_status_changes
//   (void);
// ReturnCode_t
```



```

//      enable
//      (void);
//
// inherited from class DataReader
//
// ReadCondition_ptr
//      create_readcondition
//      (SampleStateMask sample_states,
//       ViewStateMask view_states,
//       InstanceStateMask instance_states);

// QueryCondition_ptr
//      create_querycondition
//      (SampleStateMask sample_states,
//       ViewStateMask view_states,
//       InstanceStateMask instance_states,
//       const char* query_expression,
//       const StringSeq& query_parameters);

// ReturnCode_t
//      delete_readcondition
//      (ReadCondition_ptr a_condition);

// ReturnCode_t
//      delete_contained_entities
//      (void);

// ReturnCode_t
//      set_qos
//      (const DataReaderQos& qos);

// ReturnCode_t
//      get_qos
//      (DataReaderQos& qos);

// ReturnCode_t
//      set_listener
//      (DataReaderListener_ptr a_listener,
//       StatusMask mask);

// DataReaderListener_ptr
//      get_listener
//      (void);

// TopicDescription_ptr
//      get_topicdescription
//      (void);

// Subscriber_ptr
//      get_subscriber

```

```

//      (void);

// ReturnCode_t
//      get_sample_rejected_status
//      (SampleRejectedStatus& status);

// ReturnCode_t
//      get_liveliness_changed_status
//      (LivelinessChangedStatus& status);

// ReturnCode_t
//      get_requested_deadline_missed_status
//      (RequestedDeadlineMissedStatus& status);

// ReturnCode_t
//      get_requested_incompatible_qos_status
//      (RequestedIncompatibleQosStatus& status);

// ReturnCode_t
//      get_subscription_matched_status
//      (SubscriptionMatchedStatus& status);

// ReturnCode_t
//      get_sample_lost_status
//      (SampleLostStatus& status);

// ReturnCode_t
//      wait_for_historical_data
//      (const Duration_t& max_wait);

// ReturnCode_t
//      get_matched_publications
//      (InstanceHandleSeq& publication_handles);

// ReturnCode_t
//      get_matched_publication_data
//      (PublicationBuiltinTopicData& publication_data,
//       InstanceHandle_t publication_handle);
//
// implemented API operations
//
ReturnCode_t
    read
        (FooSeq& data_values,
         SampleInfoSeq& info_seq,
         Long max_samples,
         SampleStateMask sample_states,
         ViewStateMask view_states,
         InstanceStateMask instance_states);
ReturnCode_t

```

```

        take
        (FooSeq& data_values,
         SampleInfoSeq& info_seq,
         Long max_samples,
         SampleStateMask sample_states,
         ViewStateMask view_states,
         InstanceStateMask instance_states);
ReturnCode_t
    read_w_condition
        (FooSeq& data_values,
         SampleInfoSeq& info_seq,
         Long max_samples,
         ReadCondition_ptr a_condition);
ReturnCode_t
    take_w_condition
        (FooSeq& data_values,
         SampleInfoSeq& info_seq,
         Long max_samples,
         ReadCondition_ptr a_condition);
ReturnCode_t
    data_value
        (Foo& received_data,
         SampleInfo sample_info);
ReturnCode_t
    take_next_sample
        (Foo& data_value,
         SampleInfo sample_info);
ReturnCode_t
    read_instance
        (FooSeq& data_values,
         SampleInfoSeq& info_seq,
         Long max_samples,
         InstanceHandle_t a_handle,
         SampleStateMask sample_states,
         ViewStateMask view_states,
         InstanceStateMask instance_states);
ReturnCode_t
    take_instance
        (FooSeq& data_values,
         SampleInfoSeq& info_seq,
         Long max_samples,
         InstanceHandle_t a_handle,
         SampleStateMask sample_states,
         ViewStateMask view_states,
         InstanceStateMask instance_states);
ReturnCode_t
    read_next_instance
        (FooSeq& data_values,
         SampleInfoSeq& info_seq,
         Long max_samples,

```

```

        InstanceHandle_t a_handle,
        SampleStateMask sample_states,
        ViewStateMask view_states,
        InstanceStateMask instance_states);
ReturnCode_t
    take_next_instance
        (FooSeq& data_values,
         SampleInfoSeq& info_seq,
         Long max_samples,
         InstanceHandle_t a_handle,
         SampleStateMask sample_states,
         ViewStateMask view_states,
         InstanceStateMask instance_states);
ReturnCode_t
    read_next_instance_w_condition
        (FooSeq& data_values,
         SampleInfoSeq& info_seq,
         Long max_samples,
         InstanceHandle_t a_handle,
         ReadCondition_ptr a_condition);
ReturnCode_t
    take_next_instance_w_condition
        (FooSeq& data_values,
         SampleInfoSeq& info_seq,
         Long max_samples,
         InstanceHandle_t a_handle,
         ReadCondition_ptr a_condition);
ReturnCode_t
    return_loan
        (FooSeq& data_values,
         SampleInfoSeq& info_seq);
ReturnCode_t
    get_key_value
        (Foo& key_holder,
         InstanceHandle_t handle);
InstanceHandle_t
    lookup_instance
        (const Foo& instance_data);
};

```

The next paragraphs describe the usage of all `FooDataReader` operations. The inherited operations are listed but not fully described because they are not implemented in this class. The full description of these operations is given in the classes from which they are inherited.

### 3.5.2.47 `create_querycondition` (inherited)

This operation is inherited and therefore not described here. See the class `DataReader` for further explanation.

**Synopsis**

```
#include <ccpp_Space.h>
QueryCondition_ptr
create_querycondition
    (SampleStateMask sample_states,
     ViewStateMask view_states,
     InstanceStateMask instance_states,
     const char* query_expression,
     const StringSeq& query_parameters);
```

**3.5.2.48 create\_readcondition (inherited)**

This operation is inherited and therefore not described here. See the class `DataReader` for further explanation.

**Synopsis**

```
#include <ccpp_Space.h>
ReadCondition_ptr
create_readcondition
    (SampleStateMask sample_states,
     ViewStateMask view_states,
     InstanceStateMask instance_states);
```

**3.5.2.49 delete\_contained\_entities (inherited)**

This operation is inherited and therefore not described here. See the class `DataReader` for further explanation.

**Synopsis**

```
#include <ccpp_Space.h>
ReturnCode_t
delete_contained_entities
    (void);
```

**3.5.2.50 delete\_readcondition (inherited)**

This operation is inherited and therefore not described here. See the class `DataReader` for further explanation.

**Synopsis**

```
#include <ccpp_Space.h>
ReturnCode_t
delete_readcondition
    (ReadCondition_ptr a_condition);
```

**3.5.2.51 enable (inherited)**

This operation is inherited and therefore not described here. See the class `Entity` for further explanation.

**Synopsis**

```
#include <ccpp_Space.h>
ReturnCode_t
    enable
        (void);
```

**3.5.2.52 get\_key\_value****Scope**

SPACE::FooDataReader

**Synopsis**

```
#include <ccpp_Space.h>
ReturnCode_t
    get_key_value
        (Foo& key_holder,
         InstanceHandle_t handle);
```

**Description**

This operation retrieves the key value of a specific instance.

**Parameters**

*inout Foo& key\_holder* - a reference to the sample in which the key values are stored.

*in InstanceHandle\_t handle* - the handle to the instance from which to get the key value.

**Return Value**

*ReturnCode\_t* - Possible return codes of the operation are: RETCODE\_OK, RETCODE\_ERROR, RETCODE\_BAD\_PARAMETER, RETCODE\_ALREADY\_DELETED, RETCODE\_OUT\_OF\_RESOURCES, RETCODE\_NOT\_ENABLED or RETCODE\_PRECONDITION\_NOT\_MET.

**Detailed Description**

This operation retrieves the key value of the instance referenced to by *instance\_handle*. When the operation is called with a `HANDLE_NIL` handle value as an *instance\_handle*, the operation will return `RETCODE_BAD_PARAMETER`. The operation will only fill the fields that form the key inside the *key\_holder* instance. This means that the non-key fields are not applicable and may contain garbage.

The operation must only be called on registered instances. Otherwise the operation returns the error `RETCODE_PRECONDITION_NOT_MET`.

*Return Code*

When the operation returns:

- *RETCODE\_OK* - the *key\_holder* instance contains the key values of the instance;
- *RETCODE\_ERROR* - an internal error has occurred
- *RETCODE\_BAD\_PARAMETER* - handle is not a valid handle
- *RETCODE\_ALREADY\_DELETED* - the *FooDataReader* has already been deleted
- *RETCODE\_OUT\_OF\_RESOURCES* - the Data Distribution Service ran out of resources to complete this operation.
- *RETCODE\_NOT\_ENABLED* - the *FooDataReader* is not enabled.
- *RETCODE\_PRECONDITION\_NOT\_MET* - this instance is not registered.

**3.5.2.53 get\_listener (inherited)**

This operation is inherited and therefore not described here. See the class *DataReader* for further explanation.

**Synopsis**

```
#include <ccpp_Space.h>
DataReaderListener_ptr
    get_listener
        (void);
```

**3.5.2.54 get\_liveliness\_changed\_status (inherited)**

This operation is inherited and therefore not described here. See the class *DataReader* for further explanation.

**Synopsis**

```
#include <ccpp_Space.h>
ReturnCode_t
    get_liveliness_changed_status
        (LivelinessChangedStatus& status);
```

**3.5.2.55 get\_matched\_publication\_data (inherited)**

This operation is inherited and therefore not described here. See the class *DataReader* for further explanation.

**Synopsis**

```
#include <ccpp_Space.h>
ReturnCode_t
    get_matched_publication_data
        (PublicationBuiltinTopicData& publication_data,
         InstanceHandle_t publication_handle);
```

### 3.5.2.56 **get\_matched\_publications (inherited)**

This operation is inherited and therefore not described here. See the class `DataReader` for further explanation.

#### **Synopsis**

```
#include <ccpp_Space.h>
ReturnCode_t
    get_matched_publications
        (InstanceHandleSeq& publication_handles);
```

### 3.5.2.57 **get\_qos (inherited)**

This operation is inherited and therefore not described here. See the class `DataReader` for further explanation.

#### **Synopsis**

```
#include <ccpp_Space.h>
ReturnCode_t
    get_qos
        (DataReaderQos& qos);
```

### 3.5.2.58 **get\_requested\_deadline\_missed\_status (inherited)**

This operation is inherited and therefore not described here. See the class `DataReader` for further explanation.

#### **Synopsis**

```
#include <ccpp_Space.h>
ReturnCode_t
    get_requested_deadline_missed_status
        (RequestedDeadlineMissedStatus& status);
```

### 3.5.2.59 **get\_requested\_incompatible\_qos\_status (inherited)**

This operation is inherited and therefore not described here. See the class `DataReader` for further explanation.

#### **Synopsis**

```
#include <ccpp_Space.h>
ReturnCode_t
    get_requested_incompatible_qos_status
        (RequestedIncompatibleQosStatus& status);
```

### 3.5.2.60 **get\_sample\_lost\_status (inherited)**

This operation is inherited and therefore not described here. See the class `DataReader` for further explanation.



**Synopsis**

```
#include <ccpp_Space.h>
ReturnCode_t
    get_sample_lost_status
        (SampleLostStatus& status);
```

**3.5.2.61 get\_sample\_rejected\_status (inherited)**

This operation is inherited and therefore not described here. See the class `DataReader` for further explanation.

**Synopsis**

```
#include <ccpp_Space.h>
ReturnCode_t
    get_sample_rejected_status
        (SampleRejectedStatus& status);
```

**3.5.2.62 get\_status\_changes (inherited)**

This operation is inherited and therefore not described here. See the class `Entity` for further explanation.

**Synopsis**

```
#include <ccpp_Space.h>
StatusMask
    get_status_changes
        (void);
```

**3.5.2.63 get\_statuscondition (inherited)**

This operation is inherited and therefore not described here. See the class `Entity` for further explanation.

**Synopsis**

```
#include <ccpp_Space.h>
StatusCondition_ptr
    get_statuscondition
        (void);
```

**3.5.2.64 get\_subscriber (inherited)**

This operation is inherited and therefore not described here. See the class `DataReader` for further explanation.

**Synopsis**

```
#include <ccpp_Space.h>
Subscriber_ptr
    get_subscriber
```

```
(void);
```

### 3.5.2.65 `get_subscription_matched_status` (inherited)

This operation is inherited and therefore not described here. See the class `DataReader` for further explanation.

#### Synopsis

```
#include <ccpp_Space.h>
ReturnCode_t
    get_subscription_matched_status
        (SubscriptionMatchedStatus& status);
```

### 3.5.2.66 `get_topicdescription` (inherited)

This operation is inherited and therefore not described here. See the class `DataReader` for further explanation.

#### Synopsis

```
#include <ccpp_Space.h>
TopicDescription_ptr
    get_topicdescription
        (void);
```

### 3.5.2.67 `lookup_instance`

#### Scope

```
SPACE::FooDataReader
```

#### Synopsis

```
#include <ccpp_Space.h>
InstanceHandle_t
    lookup_instance
        (const Foo& instance_data);
```

#### Description

This operation returns the value of the instance handle which corresponds to the `instance_data`.

#### Parameters

*in* `const Foo& instance_data` - the instance for which the corresponding instance handle needs to be looked up.

#### Return Value

`InstanceHandle_t` - Result value is the instance handle which corresponds to the `instance_data`.

## Detailed Description

This operation returns the value of the instance handle which corresponds to the `instance_data`. The instance handle can be used in read operations that operate on a specific instance. Note that `DataReader` instance handles are local, and are not interchangeable with `DataWriter` instance handles nor with instance handles of an other `DataReader`. If the `DataReader` is already deleted, the handle value `HANDLE_NIL` is returned.

### 3.5.2.68 read

#### Scope

`SPACE::FooDataReader`

#### Synopsis

```
#include <ccpp_Space.h>
        ReturnCode_t
        read
            (FooSeq& data_values,
             SampleInfoSeq& info_seq,
             Long max_samples,
             SampleStateMask sample_states,
             ViewStateMask view_states,
             InstanceStateMask instance_states);
```

#### Description

This operation reads a sequence of `Foo` samples from the `FooDataReader`.

#### Parameters

*inout FooSeq& data\_values* - the returned sample data sequence.  
*data\_values* is also used as an input to control the behaviour of this operation.

*inout SampleInfoSeq& info\_seq* - the returned `SampleInfo` structure sequence. *info\_seq* is also used as an input to control the behaviour of this operation.

*in long max\_samples* - the maximum number of samples that is returned.

*in SampleStateMask sample\_states* - a mask, which selects only those samples with the desired sample states.

*in ViewStateMask view\_states* - a mask, which selects only those samples with the desired view states.

*in InstanceStateMask instance\_states* - a mask, which selects only those samples with the desired instance states.

## Return Value

*ReturnCode\_t* - Possible return codes of the operation are: RETCODE\_OK, RETCODE\_ERROR, RETCODE\_ALREADY\_DELETED, RETCODE\_OUT\_OF\_RESOURCES, RETCODE\_NOT\_ENABLED, RETCODE\_PRECONDITION\_NOT\_MET or RETCODE\_NO\_DATA.

## Detailed Description

This operation reads a sequence of `Foo` samples from the `FooDataReader`. The data is returned by the parameters `data_values` and `info_seq`. The number of samples that is returned is limited by the parameter `max_samples`. This operation is part of the specialized class which is generated for the particular application data type (in this case type `Foo`) that is being read. If the `FooDataReader` has no samples that meet the constraints, the return value is `RETCODE_NO_DATA`.

### State Masks

The `read` operation depends on a selection of the samples by using three masks:

- `sample_states` is the mask, which selects only those samples with the desired sample states `READ_SAMPLE_STATE`, `NOT_READ_SAMPLE_STATE` or both
- `view_states` is the mask, which selects only those samples with the desired view states `NEW_VIEW_STATE`, `NOT_NEW_VIEW_STATE` or both
- `instance_states` is the mask, which selects only those samples with the desired instance states `ALIVE_INSTANCE_STATE`, `NOT_ALIVE_DISPOSED_INSTANCE_STATE`, `NOT_ALIVE_NO_WRITERS_INSTANCE_STATE` or a combination of these.

### Destination Order

In any case, the relative order between the samples of one instance is consistent with the `DestinationOrderQosPolicy` of the Subscriber.

- When the `DestinationOrderQosPolicy` kind is `BY_RECEPTION_timestamp_DESTINATIONORDER_QOS`, the samples belonging to the same instances will appear in the relative order in which they were received (FIFO)
- When the `DestinationOrderQosPolicy` kind is `BY_SOURCE_timestamp_DESTINATIONORDER_QOS`, the samples belonging to the same instances will appear in the relative order implied by the `source_timestamp`.

### Data Sample

In addition to the sample sequence (`data_values`), the operation also returns a sequence of `SampleInfo` structures with the parameter `info_seq`. The `info_seq` structures and `data_values` also determine the behaviour of this operation.

### Resource Control

The initial (input) properties of the `data_values` and `info_seq` sequences determine the precise behaviour of the read operation. The sequences are modelled as having three properties: the current-length (`length`), the maximum length (`maximum`), and whether or not the sequence container owns the memory of the elements within (`release`).

The initial (input) values of the `length`, `maximum`, and `release` properties for the `data_values` and `info_seq` sequences govern the behaviour of the read operation as specified by the following rules:

- The values of `length`, `maximum`, and `release` for the two sequences must be identical. Otherwise read returns `RETCODE_PRECONDITION_NOT_MET`
- On successful output, the values of `length`, `maximum`, and `release` are the same for both sequences
- If the input `maximum == 0`, the `received_data` and `info_seq` sequences are filled with elements that are “loaned” by the `FooDataReader`. On output, `release` is `FALSE`, `length` is set to the number of values returned, and `maximum` is set to a value verifying `maximum >= length`. In this case the application will need to “return the loan” to the Data Distribution Service using the `return_loan` operation
- If the input `maximum > 0` and the input `release == FALSE`, the read operation will fail and returns `RETCODE_PRECONDITION_NOT_MET`. This avoids the potential hard-to-detect memory leaks caused by an application forgetting to “return the loan”
- If input `maximum > 0` and the input `release == TRUE`, the read operation will copy the `Foo` samples and `info_seq` values into the elements already inside the sequences. On output, `release` is `TRUE`, `length` is set to the number of values copied, and `maximum` will remain unchanged. The application can control where the copy is placed and the application does not need to “return the loan”. The number of samples copied depends on the relative values of `maximum` and `max_samples`:
  - If `max_samples == LENGTH_UNLIMITED`, at most `maximum` values are copied. The use of this variant lets the application limit the number of samples returned to what the sequence can accommodate

- If `max_samples`  $\leq$  `maximum`, at most `max_samples` values are copied. The use of this variant lets the application limit the number of samples returned to fewer than what the sequence can accommodate
- If `max_samples`  $>$  `maximum`, the `read` operation will fail and returns `RETCODE_PRECONDITION_NOT_MET`. This avoids the potential confusion where the application expects to be able to access up to `max_samples`, but that number can never be returned, even if they are available in the `FooDataReader`, because the output sequence cannot accommodate them.

### Buffer Loan

As described above, upon return the `data_values` and `info_seq` sequences may contain elements “loaned” from the Data Distribution Service. If this is the case, the application will need to use the `return_loan` operation to return the “loan” once it is no longer using the data in the sequence. Upon return from `return_loan`, the sequence has `maximum==0` and `release==FALSE`.

The application can determine whether it is necessary to “return the loan” or not, based on the state of the sequences, when the `read` operation was called, or by accessing the “release” property. However, in many cases it may be simpler to always call `return_loan`, as this operation is harmless (i.e. leaves all elements unchanged) if the sequence does not have a loan.

To avoid potential memory leaks, it is not allowed to change the length of the `data_values` and `info_seq` structures for which `release==FALSE`. Furthermore, deleting a sequence for which `release==FALSE` is considered to be an error except when the sequence is empty.

### Data Sequence

On output, the sequence of data values and the sequence of `SampleInfo` structures are of the same length and are in an one-to-one correspondence. Each `SampleInfo` structures provides information, such as the `source_timestamp`, the `sample_state`, `view_state`, and `instance_state`, etc., about the matching sample.

Some elements in the returned sequence may not have valid data: the `valid_data` field in the `SampleInfo` indicates whether the corresponding data value contains any meaningful data. If not, the data value is just a ‘dummy’ sample for which only the keyfields have been assigned. It is used to accompany the `SampleInfo` that communicates a change in the `instance_state` of an instance for which there is no ‘real’ sample available.

For example, when an application always ‘takes’ all available samples of a particular instance, there is no sample available to report the disposal of that instance. In such a case the `DataReader` will insert a dummy sample into the `data_values` sequence to accompany the `SampleInfo` element in the `info_seq` sequence that communicates the disposal of the instance.

The act of reading a sample sets its `sample_state` to `READ_SAMPLE_STATE`. If the sample belongs to the most recent generation of the instance, it also sets the `view_state` of the instance to `NOT_NEW_VIEW_STATE`. It does not affect the `instance_state` of the instance.

### Return Code

When the operation returns:

- `RETCODE_OK` - a sequence of data values is available
- `RETCODE_ERROR` - an internal error has occurred.
- `RETCODE_ALREADY_DELETED` - the `FooDataReader` has already been deleted
- `RETCODE_OUT_OF_RESOURCES` - the Data Distribution Service ran out of resources to complete this operation.
- `RETCODE_NOT_ENABLED` - the `FooDataReader` is not enabled.
- `RETCODE_PRECONDITION_NOT_MET` - one of the following is true:
  - the `max_samples > maximum` and `max_samples` is not `LENGTH_UNLIMITED`
  - one or more values of `length`, `maximum`, and `release` for the two sequences are not identical
  - the `maximum > 0` and the `release == FALSE`.
- `RETCODE_NO_DATA` - no samples that meet the constraints are available.

## 3.5.2.69 read\_instance

### Scope

`SPACE::FooDataReader`

### Synopsis

```
#include <ccpp_Space.h>
    ReturnCode_t
        read_instance
            (FooSeq& data_values,
             SampleInfoSeq& info_seq,
             Long max_samples,
             InstanceHandle_t a_handle,
             SampleStateMask sample_states,
             ViewStateMask view_states,
```

```
InstanceStateMask instance_states);
```

## Description

This operation reads a sequence of `Foo` samples of a single instance from the `FooDataReader`.

## Parameters

*inout FooSeq& data\_values* - the returned sample data sequence. *data\_values* is also used as an input to control the behaviour of this operation.

*inout SampleInfoSeq& info\_seq* - the returned `SampleInfo` structure sequence. *info\_seq* is also used as an input to control the behaviour of this operation.

*in long max\_samples* - the maximum number of samples that is returned.

*in InstanceHandle\_t a\_handle* - the single instance, the samples belong to.

*in SampleStateMask sample\_states* - a mask, which selects only those samples with the desired sample states.

*in ViewStateMask view\_states* - a mask, which selects only those samples with the desired view states.

*in InstanceStateMask instance\_states* - a mask, which selects only those samples with the desired instance states.

## Return Value

*ReturnCode\_t* - Possible return codes of the operation are: `RETCODE_OK`, `RETCODE_ERROR`, `RETCODE_BAD_PARAMETER`, `RETCODE_ALREADY_DELETED`, `RETCODE_OUT_OF_RESOURCES`, `RETCODE_NOT_ENABLED`, `RETCODE_PRECONDITION_NOT_MET` or `RETCODE_NO_DATA`.

## Detailed Description

This operation reads a sequence of `Foo` samples of a single instance from the `FooDataReader`. The behaviour is identical to `read` except for that all samples returned belong to the single specified instance whose handle is *a\_handle*. Upon successful return, the data collection will contain samples all belonging to the same instance. The data is returned by the parameters *data\_values* and *info\_seq*. The corresponding `SampleInfo.instance_handle` in *info\_seq* will have the value of *a\_handle*. The `DataReader` will check that each sample belongs to the specified instance (indicated by *a\_handle*) otherwise it will not place the sample in the returned collection.



*Return Code*

When the operation returns:

- *RETCODE\_OK* - a sequence of data values is available
- *RETCODE\_ERROR* - an internal error has occurred.
- *RETCODE\_BAD\_PARAMETER* - the parameter *a\_handle* is not a valid handle
- *RETCODE\_ALREADY\_DELETED* - the *FooDataReader* has already been deleted
- *RETCODE\_OUT\_OF\_RESOURCES* - the Data Distribution Service ran out of resources to complete this operation.
- *RETCODE\_NOT\_ENABLED* - the *FooDataReader* is not enabled.
- *RETCODE\_PRECONDITION\_NOT\_MET* - one of the following is true:
  - the *max\_samples*>maximum and *max\_samples* is not *LENGTH\_UNLIMITED*.
  - one or more values of *length*, *maximum*, and *release* for the two sequences are not identical.
  - the *maximum*>0 and the *release*==FALSE.
  - the *handle* ==*HANDLE\_NIL*.
  - the handle has not been registered with this *DataReader*.
- *RETCODE\_NO\_DATA* - no samples that meet the constraints are available.

**3.5.2.70 read\_next\_instance****Scope**

SPACE::FooDataReader

**Synopsis**

```
#include <ccpp_Space.h>
ReturnCode_t
read_next_instance
(FooSeq& data_values,
 SampleInfoSeq& info_seq,
 Long max_samples,
 InstanceHandle_t a_handle,
 SampleStateMask sample_states,
 ViewStateMask view_states,
 InstanceStateMask instance_states);
```

**Description**

This operation reads a sequence of *Foo* samples of the next single instance from the *FooDataReader*.

## Parameters

*inout FooSeq& data\_values* - the returned sample data sequence. *data\_values* is also used as an input to control the behaviour of this operation.

*inout SampleInfoSeq& info\_seq* - the returned SampleInfo structure sequence. *info\_seq* is also used as an input to control the behaviour of this operation.

*in long max\_samples* - the maximum number of samples that is returned.

*in InstanceHandle\_t a\_handle* - the current single instance, the returned samples belong to the next single instance.

*in SampleStateMask sample\_states* - a mask, which selects only those samples with the desired sample states.

*in ViewStateMask view\_states* - a mask, which selects only those samples with the desired view states.

*in InstanceStateMask instance\_states* - a mask, which selects only those samples with the desired instance states.

## Return Value

*ReturnCode\_t* - Possible return codes of the operation are: RETCODE\_OK, RETCODE\_ERROR, RETCODE\_BAD\_PARAMETER, RETCODE\_ALREADY\_DELETED, RETCODE\_OUT\_OF\_RESOURCES, RETCODE\_NOT\_ENABLED, RETCODE\_PRECONDITION\_NOT\_MET or RETCODE\_NO\_DATA.

## Detailed Description

This operation reads a sequence of Foo samples of a single instance from the FooDataReader. The behaviour is similar to *read\_instance* (all samples returned belong to a single instance) except that the actual instance is not directly specified. Rather the samples will all belong to the ‘next’ instance with *instance\_handle* ‘greater’ (according to some internal-defined order) than *a\_handle*, that has available samples. The data is returned by the parameters *data\_values* and *info\_seq*. The corresponding *SampleInfo.instance\_handle* in *info\_seq* will have the value of the next instance with respect to *a\_handle*.

### Instance Order

The internal-defined order is not important and is implementation specific. The important thing is that, according to the Data Distribution Service, all instances are ordered relative to each other. This ordering is between the instances, that is, it does not depend on the actual samples received. For the purposes of this explanation it is ‘as if’ each instance handle was represented as a unique integer.

The behaviour of `read_next_instance` is ‘as if’ the `DataReader` invoked `read_instance` passing the smallest `instance_handle` among all the ones that:

- are greater than `a_handle`
- have available samples (i.e. samples that meet the constraints imposed by the specified states).
- The special value `HANDLE_NIL` is guaranteed to be ‘less than’ any valid `instance_handle`. So the use of the parameter value `a_handle==HANDLE_NIL` will return the samples for the instance which has the smallest `instance_handle` among all the instances that contains available samples.

### Typical Use

The operation `read_next_instance` is intended to be used in an application-driven iteration where the application starts by passing `a_handle==HANDLE_NIL`, examines the samples returned, and then uses the `instance_handle` returned in the `SampleInfo` as the value of `a_handle` argument to the next call to `read_next_instance`. The iteration continues until `read_next_instance` returns the return value `RETCODE_NO_DATA`.

### Return Code

When the operation returns:

- `RETCODE_OK` - a sequence of data values is available
- `RETCODE_ERROR` - an internal error has occurred.
- `RETCODE_BAD_PARAMETER` - the parameter `a_handle` is not a valid handle
- `RETCODE_ALREADY_DELETED` - the `FooDataReader` has already been deleted
- `RETCODE_OUT_OF_RESOURCES` - the Data Distribution Service ran out of resources to complete this operation.
- `RETCODE_NOT_ENABLED` - the `FooDataReader` is not enabled.
- `RETCODE_PRECONDITION_NOT_MET` - one of the following is true:
  - the `max_samples>maximum` and `max_samples` is not `LENGTH_UNLIMITED`
  - one or more values of `length`, `maximum`, and `release` for the two sequences are not identical
  - the `maximum>0` and the `release==FALSE`.
  - the handle has not been registered with this `DataReader`.
- `RETCODE_NO_DATA` - no samples that meet the constraints are available.

### 3.5.2.71 read\_next\_instance\_w\_condition

#### Scope

SPACE::FooDataReader

#### Synopsis

```
#include <ccpp_Space.h>
ReturnCode_t
    read_next_instance_w_condition
        (FooSeq& data_values,
         SampleInfoSeq& info_seq,
         Long max_samples,
         InstanceHandle_t a_handle,
         ReadCondition_ptr a_condition);
```

#### Description

This operation reads a sequence of Foo samples of the next single instance from the FooDataReader, filtered by a ReadCondition or QueryCondition.

#### Parameters

*inout FooSeq& data\_values* - the returned sample data sequence. data\_values is also used as an input to control the behaviour of this operation.

*inout SampleInfoSeq& info\_seq* - the returned SampleInfo structure sequence. info\_seq is also used as an input to control the behaviour of this operation.

*in long max\_samples* - the maximum number of samples that is returned.

*in InstanceHandle\_t a\_handle* - the current single instance, the returned samples belong to the next single instance.

*in ReadCondition\_ptr a\_condition* - a pointer to a ReadCondition or QueryCondition which filters the data before it is returned by the read operation.

#### Return Value

*ReturnCode\_t* - Possible return codes of the operation are: RETCODE\_OK, RETCODE\_ERROR, RETCODE\_BAD\_PARAMETER, RETCODE\_ALREADY\_DELETED, RETCODE\_OUT\_OF\_RESOURCES, RETCODE\_NOT\_ENABLED, RETCODE\_PRECONDITION\_NOT\_MET or RETCODE\_NO\_DATA.

## Detailed Description

This operation reads a sequence of `Foo` samples of a single instance from the `FooDataReader`, filtered by a `ReadCondition` or `QueryCondition`. The behaviour is identical to `read_next_instance` except for that the samples are filtered by a `ReadCondition` or `QueryCondition`. When using a `ReadCondition`, the result is the same as the `read_next_instance` operation with the same state parameters filled in as for the `create_readcondition`. In this way, the application can avoid repeating the same parameters, specified when creating the `ReadCondition`. When using a `QueryCondition`, a content based filtering can be done. When either using a `ReadCondition` or `QueryCondition`, the condition must be created by this `FooDataReader`. Otherwise the operation will fail and returns `RETCODE_PRECONDITION_NOT_MET`.

### Return Code

When the operation returns:

- `RETCODE_OK` - a sequence of data values is available
- `RETCODE_ERROR` - an internal error has occurred.
- `RETCODE_BAD_PARAMETER` - the parameter `a_condition` is not a valid `ReadCondition_ptr` or `a_handle` is not a valid handle.
- `RETCODE_ALREADY_DELETED` - the `FooDataReader` has already been deleted
- `RETCODE_OUT_OF_RESOURCES` - the Data Distribution Service ran out of resources to complete this operation.
- `RETCODE_NOT_ENABLED` - the `FooDataReader` is not enabled.
- `RETCODE_PRECONDITION_NOT_MET` - one of the following is true:
  - the `max_samples > maximum` and `max_samples` is not `LENGTH_UNLIMITED`
  - one or more values of `length`, `maximum`, and `release` for the two sequences are not identical
  - the `maximum > 0` and the `release == FALSE`.
  - the handle has not been registered with this `DataReader`.
- `RETCODE_NO_DATA` - no samples that meet the constraints are available.

### 3.5.2.72 `read_next_sample`

#### Scope

```
SPACE::FooDataReader
```

#### Synopsis

```
#include <ccpp_Space.h>
```

```

        ReturnCode_t
        read_next_sample
        (Foo& data_value,
         SampleInfo sample_info);

```

**NOTE:** This operation is not yet implemented. It is scheduled for a future release.

### 3.5.2.73 read\_w\_condition

#### Scope

SPACE::FooDataReader

#### Synopsis

```

#include <ccpp_Space.h>
        ReturnCode_t
        read_w_condition
        (FooSeq& data_values,
         SampleInfoSeq& info_seq,
         Long max_samples,
         ReadCondition_ptr a_condition);

```

#### Description

This operation reads a sequence of Foo samples from the FooDataReader, filtered by a ReadCondition or QueryCondition.

#### Parameters

*inout FooSeq& data\_values* - the returned sample data sequence. *data\_values* is also used as an input to control the behaviour of this operation.

*inout SampleInfoSeq& info\_seq* - the returned SampleInfo structure sequence. *info\_seq* is also used as an input to control the behaviour of this operation.

*in long max\_samples* - the maximum number of samples that is returned.

*in ReadCondition\_ptr a\_condition* - a pointer to a ReadCondition or QueryCondition which filters the data before it is returned by the read operation.

#### Return Value

*ReturnCode\_t* - Possible return codes of the operation are: RETCODE\_OK, RETCODE\_ERROR, RETCODE\_BAD\_PARAMETER, RETCODE\_ALREADY\_DELETED, RETCODE\_OUT\_OF\_RESOURCES, RETCODE\_NOT\_ENABLED, RETCODE\_PRECONDITION\_NOT\_MET or RETCODE\_NO\_DATA.

## Detailed Description

This operation reads a sequence of Foo samples from the FooDataReader, filtered by a ReadCondition or QueryCondition. The condition reference from both create\_readcondition or create\_querycondition may be used. The behaviour is identical to read except for that the samples are filtered by a ReadCondition or QueryCondition. When using a ReadCondition, the result is the same as the read operation with the same state parameters filled in as for the create\_readcondition. In this way, the application can avoid repeating the same parameters, specified when creating the ReadCondition. When using a QueryCondition, a content based filtering can be done. When either using a ReadCondition or QueryCondition, the condition must be created by this FooDataReader. Otherwise the operation will fail and returns RETCODE\_PRECONDITION\_NOT\_MET.

### Return Code

When the operation returns:

- `RETCODE_OK` - a sequence of data values is available
- `RETCODE_ERROR` - an internal error has occurred.
- `RETCODE_BAD_PARAMETER` - the parameter `a_condition` is not a valid ReadCondition\_ptr
- `RETCODE_ALREADY_DELETED` - the FooDataReader has already been deleted
- `RETCODE_OUT_OF_RESOURCES` - the Data Distribution Service ran out of resources to complete this operation.
- `RETCODE_NOT_ENABLED` - the FooDataReader is not enabled.
- `RETCODE_PRECONDITION_NOT_MET` - one of the following is true:
  - the ReadCondition or QueryCondition is not attached to this FooDataReader
  - the `max_samples>maximum` and `max_samples` is not `LENGTH_UNLIMITED`
  - one or more values of `length`, `maximum`, and `release` for the two sequences are not identical
  - the `maximum>0` and the `release==FALSE`.
- `RETCODE_NO_DATA` - no samples that meet the constraints are available.

### 3.5.2.74 return\_loan

#### Scope

SPACE::FooDataReader

## Synopsis

```
#include <ccpp_Space.h>
ReturnCode_t
return_loan
(FooSeq& data_values,
 SampleInfoSeq& info_seq);
```

## Description

This operation indicates to the `DataReader` that the application is done accessing the sequence of `data_values` and `info_seq`.

## Parameters

*inout FooSeq& data\_values* - the sample data sequence which was loaned from the `DataReader`.

*inout SampleInfoSeq& info\_seq* - the `SampleInfo` structure sequence which was loaned from the `DataReader`.

## Return Value

*ReturnCode\_t* - Possible return codes of the operation are: `RETCODE_OK`, `RETCODE_ERROR`, `RETCODE_ALREADY_DELETED`, `RETCODE_OUT_OF_RESOURCES`, `RETCODE_NOT_ENABLED` or `RETCODE_PRECONDITION_NOT_MET`.

## Detailed Description

This operation indicates to the `DataReader` that the application is done accessing the sequence of `data_values` and `info_seq` obtained by some earlier invocation of the operation `read` or `take` (or any of the similar operations) on the `DataReader`.

The `data_values` and `info_seq` must belong to a single related pair that is, they should correspond to a pair returned from a single call to the operation `read` or `take`. The `data_values` and `info_seq` must also have been obtained from the same `DataReader` to which they are returned. If either of these conditions is not met the operation will fail and returns `RETCODE_PRECONDITION_NOT_MET`.

### Buffer Loan

The operation `return_loan` allows implementations of the `read` and `take` operations to “loan” buffers from the Data Distribution Service to the application and in this manner provide “zero-copy” access to the data. During the loan, the Data Distribution Service will guarantee that the `data_values` and `info_seq` are not modified.



It is not necessary for an application to return the loans immediately after calling the operation `read` or `take`. However, as these buffers correspond to internal resources inside the `DataReader`, the application should not retain them indefinitely.

#### Calling `return_loan`

The use of the `return_loan` operation is only necessary if the call to the operation `read` or `take` “loaned” buffers to the application. This only occurs if the `data_values` and `info_seq` sequences had `maximum=0` at the time the operation `read` or `take` was called. The application may also examine the ‘`release`’ property of the collection to determine where there is an outstanding loan. However, calling the operation `return_loan` on a pair of sequences that does not have a loan is safe and has no side effects.

If the pair of sequences had a loan, upon return from the operation `return_loan` the pair of sequences has `maximum=0`.

#### Return Code

When the operation returns:

- `RETCODE_OK` - the `DataReader` is informed that the sequences will not be used any more
- `RETCODE_ERROR` - an internal error has occurred.
- `RETCODE_ALREADY_DELETED` - the `FooDataReader` has already been deleted
- `RETCODE_OUT_OF_RESOURCES` - the Data Distribution Service ran out of resources to complete this operation.
- `RETCODE_NOT_ENABLED` - the `FooDataReader` is not enabled.
- `RETCODE_PRECONDITION_NOT_MET` - one of the following is true:
  - the `data_values` and `info_seq` do not belong to a single related pair
  - the `data_values` and `info_seq` were not obtained from this `FooDataReader`.

### 3.5.2.75 `set_listener` (inherited)

This operation is inherited and therefore not described here. See the class `DataReader` for further explanation.

#### Synopsis

```
#include <ccpp_Space.h>
ReturnCode_t
    set_listener
        (DataReaderListener_ptr a_listener,
         StatusMask mask);
```

### 3.5.2.76 set\_qos (inherited)

This operation is inherited and therefore not described here. See the class `DataReader` for further explanation.

#### Synopsis

```
#include <ccpp_Space.h>
ReturnCode_t
    set_qos
        (const DataReaderQos& qos);
```

### 3.5.2.77 take

#### Scope

`SPACE::FooDataReader`

#### Synopsis

```
#include <ccpp_Space.h>
ReturnCode_t
    take
        (FooSeq& data_values,
         SampleInfoSeq& info_seq,
         Long max_samples,
         SampleStateMask sample_states,
         ViewStateMask view_states,
         InstanceStateMask instance_states);
```

#### Description

This operation reads a sequence of `Foo` samples from the `FooDataReader` and by doing so, removes the data from the `FooDataReader`.

#### Parameters

*inout FooSeq& data\_values* - the returned sample data sequence. *data\_values* is also used as an input to control the behaviour of this operation.

*inout SampleInfoSeq& info\_seq* - the returned `SampleInfo` structure sequence. *info\_seq* is also used as an input to control the behaviour of this operation.

*in long max\_samples* - the maximum number of samples that is returned.

*in SampleStateMask sample\_states* - a mask, which selects only those samples with the desired sample states.

*in ViewStateMask view\_states* - a mask, which selects only those samples with the desired view states.

in *InstanceStateMask* *instance\_states* - a mask, which selects only those samples with the desired instance states.

## Return Value

*ReturnCode\_t* - Possible return codes of the operation are: *RETCODE\_OK*, *RETCODE\_ERROR*, *RETCODE\_ALREADY\_DELETED*, *RETCODE\_OUT\_OF\_RESOURCES*, *RETCODE\_NOT\_ENABLED*, *RETCODE\_PRECONDITION\_NOT\_MET* or *RETCODE\_NO\_DATA*.

## Detailed Description

This operation reads a sequence of *Foo* samples from the *FooDataReader* and by doing so, removes the data from the *FooDataReader*, so it can not be read or taken again. The behaviour is identical to *read* except for that the samples are removed from the *FooDataReader*.

### Return Code

When the operation returns:

- *RETCODE\_OK* - a sequence of data values is available and removed from the *FooDataReader*
- *RETCODE\_ERROR* - an internal error has occurred.
- *RETCODE\_ALREADY\_DELETED* - the *FooDataReader* has already been deleted
- *RETCODE\_OUT\_OF\_RESOURCES* - the Data Distribution Service ran out of resources to complete this operation.
- *RETCODE\_NOT\_ENABLED* - the *FooDataReader* is not enabled.
- *RETCODE\_PRECONDITION\_NOT\_MET* - one of the following is true:
  - the *max\_samples*>*maximum* and *max\_samples* is not *LENGTH\_UNLIMITED*
  - one or more values of *length*, *maximum*, and *release* for the two sequences are not identical
  - the *maximum*>0 and the *release*==FALSE.
- *RETCODE\_NO\_DATA* - no samples that meet the constraints are available.

### 3.5.2.78 *take\_instance*

#### Scope

*SPACE::FooDataReader*

#### Synopsis

```
#include <ccpp_Space.h>
ReturnCode_t
```

```

take_instance
(FooSeq& data_values,
 SampleInfoSeq& info_seq,
 Long max_samples,
 InstanceHandle_t a_handle,
 SampleStateMask sample_states,
 ViewStateMask view_states,
 InstanceStateMask instance_states);

```

## Description

This operation reads a sequence of `Foo` samples of a single instance from the `FooDataReader` and by doing so, removes the data from the `FooDataReader`.

## Parameters

*inout FooSeq& data\_values* - the returned sample data sequence. `data_values` is also used as an input to control the behaviour of this operation.

*inout SampleInfoSeq& info\_seq* - the returned `SampleInfo` structure sequence. `info_seq` is also used as an input to control the behaviour of this operation.

*in long max\_samples* - the maximum number of samples that is returned.

*in InstanceHandle\_t a\_handle* - the single instance, the samples belong to.

*in SampleStateMask sample\_states* - a mask, which selects only those samples with the desired sample states.

*in ViewStateMask view\_states* - a mask, which selects only those samples with the desired view states.

*in InstanceStateMask instance\_states* - a mask, which selects only those samples with the desired instance states.

## Return Value

*ReturnCode\_t* - Possible return codes of the operation are: `RETCODE_OK`, `RETCODE_ERROR`, `RETCODE_BAD_PARAMETER`, `RETCODE_ALREADY_DELETED`, `RETCODE_OUT_OF_RESOURCES`, `RETCODE_NOT_ENABLED`, `RETCODE_PRECONDITION_NOT_MET` or `RETCODE_NO_DATA`.

## Detailed Description

This operation reads a sequence of `Foo` samples of a single instance from the `FooDataReader` and by doing so, removes the data from the `FooDataReader`, so it can not be read or taken again. The behaviour is identical to `read_instance` except for that the samples are removed from the `FooDataReader`.

### Return Code

When the operation returns:

- `RETCODE_OK` - a sequence of data values is available and removed from the `FooDataReader`
- `RETCODE_ERROR` - an internal error has occurred.
- `RETCODE_BAD_PARAMETER` - the parameter `a_handle` is not a valid handle
- `RETCODE_ALREADY_DELETED` - the `FooDataReader` has already been deleted
- `RETCODE_OUT_OF_RESOURCES` - the Data Distribution Service ran out of resources to complete this operation.
- `RETCODE_NOT_ENABLED` - the `FooDataReader` is not enabled.
- `RETCODE_PRECONDITION_NOT_MET` - one of the following is true:
  - the `max_samples > maximum` and `max_samples` is not `LENGTH_UNLIMITED`
  - one or more values of `length`, `maximum`, and `release` for the two sequences are not identical
  - the `maximum > 0` and the `release == FALSE`.
  - the `handle == HANDLE_NIL`.
  - the handle has not been registered with this `DataReader`.
- `RETCODE_NO_DATA` - no samples that meet the constraints are available.

### 3.5.2.79 `take_next_instance`

#### Scope

`SPACE::FooDataReader`

#### Synopsis

```
#include <ccpp_Space.h>
ReturnCode_t
take_next_instance
(FooSeq& data_values,
 SampleInfoSeq& info_seq,
 Long max_samples,
 InstanceHandle_t a_handle,
 SampleStateMask sample_states,
 ViewStateMask view_states,
 InstanceStateMask instance_states);
```

#### Description

This operation reads a sequence of `Foo` samples of the next single instance from the `FooDataReader` and by doing so, removes the data from the `FooDataReader`.

## Parameters

*inout FooSeq& data\_values* - the returned sample data sequence. *data\_values* is also used as an input to control the behaviour of this operation.

*inout SampleInfoSeq& info\_seq* - the returned *SampleInfo* structure sequence. *info\_seq* is also used as an input to control the behaviour of this operation.

*in long max\_samples* - the maximum number of samples that is returned.

*in InstanceHandle\_t a\_handle* - the current single instance, the returned samples belong to the next single instance.

*in SampleStateMask sample\_states* - a mask, which selects only those samples with the desired sample states.

*in ViewStateMask view\_states* - a mask, which selects only those samples with the desired view states.

*in InstanceStateMask instance\_states* - a mask, which selects only those samples with the desired instance states.

## Return Value

*ReturnCode\_t* - Possible return codes of the operation are: *RETCODE\_OK*, *RETCODE\_ERROR*, *RETCODE\_BAD\_PARAMETER*, *RETCODE\_ALREADY\_DELETED*, *RETCODE\_OUT\_OF\_RESOURCES*, *RETCODE\_NOT\_ENABLED*, *RETCODE\_PRECONDITION\_NOT\_MET* or *RETCODE\_NO\_DATA*.

## Detailed Description

This operation reads a sequence of *Foo* samples of a single instance from the *FooDataReader* and by doing so, removes the data from the *FooDataReader*, so it can not be read or taken again. The behaviour is identical to *read\_next\_instance* except for that the samples are removed from the *FooDataReader*.

### Return Code

When the operation returns:

- *RETCODE\_OK* - a sequence of data values is available and removed from the *FooDataReader*
- *RETCODE\_ERROR* - an internal error has occurred.
- *RETCODE\_BAD\_PARAMETER* - the parameter *a\_handle* is not a valid handle
- *RETCODE\_ALREADY\_DELETED* - the *FooDataReader* has already been deleted

- *RETCODE\_OUT\_OF\_RESOURCES* - the Data Distribution Service ran out of resources to complete this operation.
- *RETCODE\_NOT\_ENABLED* - the *FooDataReader* is not enabled.
- *RETCODE\_PRECONDITION\_NOT\_MET* - one of the following is true:
  - the *max\_samples*>*maximum* and *max\_samples* is not *LENGTH\_UNLIMITED*
  - one or more values of *length*, *maximum*, and *release* for the two sequences are not identical
  - the *maximum*>0 and the *release*==*FALSE*.
  - the *handle* has not been registered with this *DataReader*.
- *RETCODE\_NO\_DATA* - no samples that meet the constraints are available.

### 3.5.2.80 **take\_next\_instance\_w\_condition**

#### Scope

SPACE::FooDataReader

#### Synopsis

```
#include <ccpp_Space.h>
ReturnCode_t
    take_next_instance_w_condition
        (FooSeq& data_values,
         SampleInfoSeq& info_seq,
         Long max_samples,
         InstanceHandle_t a_handle,
         ReadCondition_ptr a_condition);
```

#### Description

This operation reads a sequence of *Foo* samples of the next single instance from the *FooDataReader*, filtered by a *ReadCondition* or *QueryCondition* and by doing so, removes the data from the *FooDataReader*.

#### Parameters

*inout FooSeq& data\_values* - the returned sample data sequence. *data\_values* is also used as an input to control the behaviour of this operation.

*inout SampleInfoSeq& info\_seq* - the returned *SampleInfo* structure sequence. *info\_seq* is also used as an input to control the behaviour of this operation.

*in long max\_samples* - the maximum number of samples that is returned.

*in InstanceHandle\_t a\_handle* - the current single instance, the returned samples belong to the next single instance.

*in ReadCondition\_ptr a\_condition* - a pointer to a ReadCondition or QueryCondition which filters the data before it is returned by the read operation.

## Return Value

*ReturnCode\_t* - Possible return codes of the operation are: RETCODE\_OK, RETCODE\_ERROR, RETCODE\_BAD\_PARAMETER, RETCODE\_ALREADY\_DELETED, RETCODE\_OUT\_OF\_RESOURCES, RETCODE\_NOT\_ENABLED, RETCODE\_PRECONDITION\_NOT\_MET or RETCODE\_NO\_DATA.

## Detailed Description

This operation reads a sequence of Foo samples of a single instance from the FooDataReader, filtered by a ReadCondition or QueryCondition and by doing so, removes the data from the FooDataReader, so it can not be read or taken again. The behaviour is identical to read\_next\_instance\_w\_condition except for that the samples are removed from the FooDataReader.

### Return Code

When the operation returns:

- *RETCODE\_OK* - a sequence of data values is available and removed from the FooDataReader
- *RETCODE\_ERROR* - an internal error has occurred.
- *RETCODE\_BAD\_PARAMETER* - the parameter *a\_condition* is not a valid ReadCondition\_ptr or *a\_handle* is not a valid handle
- *RETCODE\_ALREADY\_DELETED* - the FooDataReader has already been deleted
- *RETCODE\_OUT\_OF\_RESOURCES* - the Data Distribution Service ran out of resources to complete this operation.
- *RETCODE\_NOT\_ENABLED* - the FooDataReader is not enabled.
- *RETCODE\_PRECONDITION\_NOT\_MET* - one of the following is true:
  - the ReadCondition or QueryCondition is not attached to this FooDataReader.
  - the max\_samples>maximum and max\_samples is not LENGTH\_UNLIMITED
  - one or more values of length, maximum, and release for the two sequences are not identical
  - the maximum>0 and the release==FALSE.



- the handle has not been registered with this DataReader.
- `RETCODE_NO_DATA` - no samples that meet the constraints are available.

### 3.5.2.81 `take_next_sample`

#### Scope

SPACE::FooDataReader

#### Synopsis

```
#include <ccpp_Space.h>
    ReturnCode_t
    take_next_sample
    (Foo& data_value,
     SampleInfo sample_info);
```

**NOTE:** This operation is not yet implemented. It is scheduled for a future release.

### 3.5.2.82 `take_w_condition`

#### Scope

SPACE::FooDataReader

#### Synopsis

```
#include <ccpp_Space.h>
    ReturnCode_t
    take_w_condition
    (FooSeq& data_values,
     SampleInfoSeq& info_seq,
     Long max_samples,
     ReadCondition_ptr a_condition);
```

#### Description

This operation reads a sequence of `Foo` samples from the `FooDataReader`, filtered by a `ReadCondition` or `QueryCondition` and by doing so, removes the data from the `FooDataReader`.

#### Parameters

*inout FooSeq& data\_values* - the returned sample data sequence. `data_values` is also used as an input to control the behaviour of this operation.

*inout SampleInfoSeq& info\_seq* - the returned `SampleInfo` structure sequence. `info_seq` is also used as an input to control the behaviour of this operation.

*in long max\_samples* - the maximum number of samples that is returned.

*in ReadCondition\_ptr a\_condition* - a pointer to a ReadCondition or QueryCondition which filters the data before it is returned by the read operation.

## Return Value

*ReturnCode\_t* - Possible return codes of the operation are: RETCODE\_OK, RETCODE\_ERROR, RETCODE\_BAD\_PARAMETER, RETCODE\_ALREADY\_DELETED, RETCODE\_OUT\_OF\_RESOURCES, RETCODE\_NOT\_ENABLED, RETCODE\_PRECONDITION\_NOT\_MET or RETCODE\_NO\_DATA.

## Detailed Description

This operation reads a sequence of Foo samples from the FooDataReader, filtered by a ReadCondition or QueryCondition and by doing so, removes the data from the FooDataReader, so it can not be read or taken again. The behaviour is identical to *read\_w\_condition* except for that the samples are removed from the FooDataReader.

### Return Code

When the operation returns:

- *RETCODE\_OK* - a sequence of data values is available and removed from the FooDataReader
- *RETCODE\_ERROR* - an internal error has occurred.
- *RETCODE\_BAD\_PARAMETER* - the parameter *a\_condition* is not a valid ReadCondition\_ptr
- *RETCODE\_ALREADY\_DELETED* - the FooDataReader has already been deleted
- *RETCODE\_OUT\_OF\_RESOURCES* - the Data Distribution Service ran out of resources to complete this operation.
- *RETCODE\_NOT\_ENABLED* - the FooDataReader is not enabled.
- *RETCODE\_PRECONDITION\_NOT\_MET* - one of the following is true:
  - the ReadCondition or QueryCondition is not attached to this FooDataReader
  - the *max\_samples*>maximum and *max\_samples* is not LENGTH\_UNLIMITED
  - one or more values of length, maximum, and release for the two sequences are not identical
  - the *maximum*>0 and the *release*==FALSE.
- *RETCODE\_NO\_DATA* - no samples that meet the constraints are available.

### 3.5.2.83 wait\_for\_historical\_data (inherited)

This operation is inherited and therefore not described here. See the class `DataReader` for further explanation.

#### Synopsis

```
#include <ccpp_Space.h>
        ReturnCode_t
        wait_for_historical_data
        (const Duration_t& max_wait);
```

### 3.5.2.84 wait\_for\_historical\_data\_w\_condition (inherited)

This operation is inherited and therefore not described here. See the class `DataReader` for further explanation.

#### Synopsis

```
#include <ccpp_Space.h>
        ReturnCode_t
        wait_for_historical_data_w_condition
        (const char* filter_expression,
         const StringSeq& filter_parameters,
         const Time_t& min_source_timestamp,
         const Time_t& max_source_timestamp,
         const ResourceLimitsQosPolicy &resource_limits,
         const Duration_t &max_wait)
```

## 3.5.3 Class DataSample

A `DataSample` represents an atom of data information (*i.e.* one value for an instance) as returned by the `DataReader`'s read/take operations. It consists of two parts: A `SampleInfo` and the Data itself. The Data part is the data as produced by a `Publisher`. The `SampleInfo` part contains additional information related to the data provided by the Data Distribution Service.

## 3.5.4 Struct SampleInfo

The struct `SampleInfo` represents the additional information that accompanies the data in each sample that is read or taken.

The interface description of this struct is as follows:

```
struct SampleInfo
{
    SampleStateKind sample_state;
    ViewStateKind view_state;
    InstanceStateKind instance_state;
    Time_t source_timestamp;
    InstanceHandle_t instance_handle;
```

```

        InstanceHandle_t publication_handle;
        Long disposed_generation_count;
        Long no_writers_generation_count;
        Long sample_rank;
        Long generation_rank;
        Long absolute_generation_rank;
        Boolean valid_data;
        Time_t reception_timestamp;
    };

```

The next paragraph describes the usage of the `SampleInfo` struct.

### 3.5.4.1 SampleInfo

#### Scope

DDS

#### Synopsis

```

#include <ccpp_dds_dcps.h>
struct SampleInfo
{
    SampleStateKind sample_state;
    ViewStateKind view_state;
    InstanceStateKind instance_state;
    Time_t source_timestamp;
    InstanceHandle_t instance_handle;
    InstanceHandle_t publication_handle;
    Long disposed_generation_count;
    Long no_writers_generation_count;
    Long sample_rank;
    Long generation_rank;
    Long absolute_generation_rank;
    Boolean valid_data;
    Time_t reception_timestamp;
};

```

#### Description

The struct `SampleInfo` represents the additional information that accompanies the data in each sample that is read or taken.

#### Attributes

*SampleStateKind sample\_state* - whether or not the corresponding data sample has already been read.

*ViewStateKind view\_state* - whether the `DataReader` has already seen samples of the most-current generation of the related instance.

*InstanceStateKind instance\_state* - whether the instance is alive, has no writers or is disposed of.

*Time\_t source\_timestamp* - the time provided by the DataWriter when the sample was written.

*InstanceHandle\_t instance\_handle* - the handle that identifies locally the corresponding instance.

*InstanceHandle\_t publication\_handle* - the handle that identifies locally the DataWriter that modified the instance. In fact it is an *instance\_handle* of the built-in DCPSPublication sample that describes this DataWriter. It can be used as a parameter to the DataReader operation *get\_matched\_publication\_data* to obtain this built-in DCPSPublication sample.

*Long disposed\_generation\_count* - the number of times the instance has become alive after it was disposed of explicitly by a DataWriter.

*Long no\_writers\_generation\_count* - the number of times the instance has become alive after it was disposed of because there were no DataWriter objects.

*Long sample\_rank* - the number of samples related to the same instance that are found in the collection returned by a read or take operation.

*Long generation\_rank* - the generation difference between the time the sample was received and the time the most recent sample in the collection was received.

*Long absolute\_generation\_rank* - the generation difference between the time the sample was received and the time the most recent sample was received.

*Boolean valid\_data* - whether the DataSample contains any meaningful data. If not, the sample is only used to communicate a change in the *instance\_state* of the instance.

*Time\_t reception\_timestamp* - the time provided by the DataReader when the sample was received.

## Detailed Description

The struct *SampleInfo* represents the additional information that accompanies the data in each sample that is read or taken.

### Generations

A generation is defined as: ‘the number of times an instance has become alive (with *instance\_state*==ALIVE\_INSTANCE\_STATE) at the time the sample was received’. Note that the generation counters are initialized to zero when a DataReader first detects a never-seen-before instance.

Two types of generations are distinguished: `disposed_generation_count` and `no_writers_generation_count`.

After a `DataWriter` disposes an instance, the `disposed_generation_count` for all `DataReaders` that already knew that instance will be incremented the next time the instance is written again.

If the `DataReader` detects that there are no live `DataWriter` entities, the `instance_state` of the `sample_info` will change from `ALIVE_INSTANCE_STATE` to `NOT_ALIVE_NO_WRITERS_INSTANCE_STATE`. The next time the instance is written, `no_writers_generation_count` will be incremented.

### Sample Information

`SampleInfo` is the additional information that accompanies the data in each sample that is read or taken. It contains the following information:

- `sample_state` (`READ_SAMPLE_STATE` or `NOT_READ_SAMPLE_STATE`) indicates whether or not the corresponding data sample has already been read
- `view_state` (`NEW_VIEW_STATE`, or `NOT_NEW_VIEW_STATE`) indicates whether the `DataReader` has already seen samples of the most-current generation of the related instance
- `instance_state` (`ALIVE_INSTANCE_STATE`, `NOT_ALIVE_DISPOSED_INSTANCE_STATE`, or `NOT_ALIVE_NO_WRITERS_INSTANCE_STATE`) indicates whether the instance is alive, has no writers or if it has been disposed of:
  - `ALIVE_INSTANCE_STATE` if this instance is currently in existence
  - `NOT_ALIVE_DISPOSED_INSTANCE_STATE` if this instance was disposed of by a `DataWriter`
  - `NOT_ALIVE_NO_WRITERS_INSTANCE_STATE` none of the `DataWriter` objects currently “alive” (according to the `LivelinessQosPolicy`) are writing the instance.
- `source_timestamp` indicates the time provided by the `DataWriter` when the sample was written
- `instance_handle` indicates locally the corresponding instance
- `publication_handle` is used by the DDS implementation to locally identify the corresponding source `DataWriter`. You can access more detailed information about this particular publication by passing its `publication_handle` to either the `get_matched_publication_data` operation on the `DataReader` or to the `read_instance` operation on the built-in reader for the “DCPSPublication” topic.



Be aware that since `InstanceHandle_t` is an opaque datatype, it does not necessarily mean that the handle obtained from the `publication_handle` has the same value as the one that appears in the `instance_handle` field of the `SampleInfo` when retrieving the publication info through corresponding "DCPSPublication" built-in reader. You can't just compare two handles to determine whether they represent the same publication. If you want to know whether two handles actually do represent the same publication, use both handles to retrieve their corresponding `PublicationBuiltinTopicData` samples and then compare the `key` field of both samples.

- `disposed_generation_count` indicates the number of times the instance has become alive after it was disposed of explicitly by a `DataWriter`, at the time the sample was received
- `no_writers_generation_count` indicates the number of times the instance has become alive after its `instance_state` has been `NOT_ALIVE_NO_WRITERS_INSTANCE_STATE`, at the time the sample was received
- `sample_rank` indicates the number of samples related to the same instance that follow in the collection returned by a `read` or `take` operation
- `generation_rank` indicates the generation difference (number of times the instance was disposed of and become alive again) between the time the sample was received and the time the most recent sample in the collection (related to the same instance) was received
- `absolute_generation_rank` indicates the generation difference (number of times the instance was disposed of and become alive again) between the time the sample was received and the time the most recent sample (which may not be in the returned collection), related to the same instance, was received.
- `valid_data` indicates whether the corresponding data value contains any meaningful data. If not, the data value is just a 'dummy' sample for which only the keyfields have been assigned. It is used to accompany the `SampleInfo` that communicates a change in the `instance_state` of an instance for which there is no 'real' sample available.
- `reception_timestamp` indicates the time provided by the `DataReader` when the sample was inserted.



**NOTE:** This is an OpenSplice-specific extension to the `SampleInfo` struct and is *not* part of the DDS Specification.

### 3.5.5 SubscriberListener Interface

Since a `Subscriber` is an `Entity`, it has the ability to have a `Listener` associated with it. In this case, the associated `Listener` should be of type `SubscriberListener`. This interface must be implemented by the application. A

user-defined class must be provided by the application which must extend from the `SubscriberListener` class. All `SubscriberListener` operations must be implemented in the user-defined class, it is up to the application whether an operation is empty or contains some functionality.



---

All operations for this interface must be implemented in the user-defined class, it is up to the application whether an operation is empty or contains some functionality.

---

The `SubscriberListener` provides a generic mechanism (actually a callback function) for the Data Distribution Service to notify the application of relevant asynchronous status change events, such as a missed deadline, violation of a `QosPolicy` setting, etc. The `SubscriberListener` is related to changes in communication status.

The interface description of this class is as follows:

```
class SubscriberListener
{
//
// inherited from class DataReaderListener
//
// void
//     on_requested_deadline_missed
//     (DataReader_ptr reader,
//      const RequestedDeadlineMissedStatus& status) = 0;

// void
//     on_requested_incompatible_qos
//     (DataReader_ptr reader,
//      const RequestedIncompatibleQosStatus& status) = 0;

// void
//     on_sample_rejected
//     (DataReader_ptr reader,
//      const SampleRejectedStatus& status) = 0;

// void
//     on_liveliness_changed
//     (DataReader_ptr reader,
//      const LivelinessChangedStatus& status) = 0;

// void
//     on_data_available
//     (DataReader_ptr reader) = 0;

// void
//     on_subscription_matched
//     (DataReader_ptr reader,
//      const SubscriptionMatchedExceptionStatus& status) = 0;
```



```

// void
//     on_sample_lost
//         (DataReader_ptr reader,
//          const SampleLostStatus& status) = 0;
//
// abstract external operations
//
// void
//     on_data_on_readers
//         (Subscriber_ptr subs) = 0;
//
// implemented API operations
//     <no operations>
//
};

```

The next paragraphs list all `SubscriberListener` operations. The inherited operations are listed but not fully described because they are not implemented in this class. The full description of these operations is given in the classes from which they are inherited. The abstract operation is fully described since it must be implemented by the application.

#### 3.5.5.1 `on_data_available` (inherited, abstract)

This operation is inherited and therefore not described here. See the class `DataReaderListener` for further explanation.

##### Synopsis

```

#include <ccpp_dds_dcps.h>
void
    on_data_available
        (DataReader_ptr reader) = 0;

```

#### 3.5.5.2 `on_data_on_readers` (abstract)

##### Scope

```
DDS::SubscriberListener
```

##### Synopsis

```

#include <ccpp_dds_dcps.h>
void
    on_data_on_readers
        (Subscriber_ptr subs) = 0;

```

##### Description

This operation must be implemented by the application and is called by the Data Distribution Service when new data is available.

## Parameters

*in Subscriber\_ptr subs* - contain a pointer to the Subscriber for which data is available (this is an input to the application provided by the Data Distribution Service).

## Return Value

<none>

## Detailed Description

This operation is the external operation (interface, which must be implemented by the application) that is called by the Data Distribution Service when new data is available for this Subscriber. The implementation may be left empty when this functionality is not needed. This operation will only be called when the relevant `SubscriberListener` is installed and enabled for the `DATA_ON_READERS_STATUS`.

The Data Distribution Service will provide a reference to the Subscriber in the parameter `subs` for use by the application.

The statuses `DATA_ON_READERS_STATUS` and `DATA_AVAILABLE_STATUS` will occur together. In case these status changes occur, the Data Distribution Service will look for an attached and activated `SubscriberListener` or `DomainParticipantListener` (in that order) for the `DATA_ON_READERS_STATUS`. In case the `DATA_ON_READERS_STATUS` can not be handled, the Data Distribution Service will look for an attached and activated `DataReaderListener`, `SubscriberListener` or `DomainParticipantListener` for the `DATA_AVAILABLE_STATUS` (in that order).

Note that if `on_data_on_readers` is called, then the Data Distribution Service will not try to call `on_data_available`, however, the application can force a call to the callback function `on_data_available` of `DataReaderListener` objects that have data by means of the `notify_datareaders` operation.

### 3.5.5.3 on\_liveliness\_changed (inherited, abstract)

This operation is inherited and therefore not described here. See the class `DataReaderListener` for further explanation.

## Synopsis

```
#include <ccpp_dds_dcps.h>
void
    on_liveliness_changed
        (DataReader_ptr reader,
         const LivelinessChangedStatus& status) = 0;
```

#### 3.5.5.4 on\_requested\_deadline\_missed (inherited, abstract)

This operation is inherited and therefore not described here. See the class `DataReaderListener` for further explanation.

##### Synopsis

```
#include <ccpp_dds_dcps.h>
void
    on_requested_deadline_missed
        (DataReader_ptr reader,
         const RequestedDeadlineMissedStatus& status) = 0;
```

#### 3.5.5.5 on\_requested\_incompatible\_qos (inherited, abstract)

This operation is inherited and therefore not described here. See the class `DataReaderListener` for further explanation.

##### Synopsis

```
#include <ccpp_dds_dcps.h>
void
    on_requested_incompatible_qos
        (DataReader_ptr reader,
         const RequestedIncompatibleQosStatus& status) = 0;
```

#### 3.5.5.6 on\_sample\_lost (inherited, abstract)

This operation is inherited and therefore not described here. See the class `DataReaderListener` for further explanation.

##### Synopsis

```
#include <ccpp_dds_dcps.h>
void
    on_sample_lost
        (DataReader_ptr reader,
         const SampleLostStatus& status) = 0;
```

**NOTE:** This operation is not yet implemented. It is scheduled for a future release.

#### 3.5.5.7 on\_sample\_rejected (inherited, abstract)

This operation is inherited and therefore not described here. See the class `DataReaderListener` for further explanation.

##### Synopsis

```
#include <ccpp_dds_dcps.h>
void
    on_sample_rejected
        (DataReader_ptr reader,
         const SampleRejectedStatus& status) = 0;
```

### 3.5.5.8 on\_subscription\_matched (inherited, abstract)

This operation is inherited and therefore not described here. See the class `DataReaderListener` for further explanation.

#### Synopsis

```
#include <ccpp_dds_dcps.h>
void
    on_subscription_matched
        (DataReader_ptr reader,
         const SubscriptionMatchedStatus& status) = 0;
```

## 3.5.6 DataReaderListener Interface

Since a `DataReader` is an `Entity`, it has the ability to have a `Listener` associated with it. In this case, the associated `Listener` should be of type `DataReaderListener`. This interface must be implemented by the application. A user-defined class must be provided by the application which must extend from the `DataReaderListener` class. **All** `DataReaderListener` operations **must** be implemented in the user-defined class, it is up to the application whether an operation is empty or contains some functionality.



---

All operations for this interface must be implemented in the user-defined class, it is up to the application whether an operation is empty or contains some functionality.

---

The `DataReaderListener` provides a generic mechanism (actually a callback function) for the Data Distribution Service to notify the application of relevant asynchronous status change events, such as a missed deadline, violation of a `QosPolicy` setting, etc. The `DataReaderListener` is related to changes in communication status.

The interface description of this class is as follows:

```
class DataReaderListener
{
//
// abstract external operations
//
void
    on_requested_deadline_missed
        (DataReader_ptr reader,
         const RequestedDeadlineMissedStatus& status) = 0;
void
    on_requested_incompatible_qos
        (DataReader_ptr reader,
         const RequestedIncompatibleQosStatus& status) = 0;

void
    on_sample_rejected
```

```

        (DataReader_ptr reader,
         const SampleRejectedStatus& status) = 0;

    void
        on_liveliness_changed
        (DataReader_ptr reader,
         const LivelinessChangedStatus& status) = 0;

    void
        on_data_available
        (DataReader_ptr reader) = 0;

    void
        on_subscription_matched
        (DataReader_ptr reader,
         const SubscriptionMatchedStatus& status) = 0;

    void
        on_sample_lost
        (DataReader_ptr reader,
         const SampleLostStatus& status) = 0;

    //
    // implemented API operations
    // <no operations>
    //
};

```

The next paragraphs describe the usage of all `DataReaderListener` operations. These abstract operations are fully described because they must be implemented by the application.

### 3.5.6.1 on\_data\_available (abstract)

#### Scope

`DDS::DataReaderListener`

#### Synopsis

```

#include <ccpp_dds_dcps.h>
void
    on_data_available
        (DataReader_ptr reader) = 0;

```

#### Description

This operation must be implemented by the application and is called by the Data Distribution Service when new data is available.

## Parameters

*in DataReader\_ptr reader* - contain a pointer to the DataReader for which data is available (this is an input to the application provided by the Data Distribution Service).

## Return Value

<none>

## Detailed Description

This operation is the external operation (interface, which must be implemented by the application) that is called by the Data Distribution Service when new data is available for this DataReader. The implementation may be left empty when this functionality is not needed. This operation will only be called when the relevant DataReaderListener is installed and enabled for the DATA\_AVAILABLE\_STATUS.

The Data Distribution Service will provide a reference to the DataReader in the parameter reader for use by the application.

The statuses DATA\_ON\_READERS\_STATUS and DATA\_AVAILABLE\_STATUS will occur together. In case these status changes occur, the Data Distribution Service will look for an attached and activated SubscriberListener or DomainParticipantListener (in that order) for the DATA\_ON\_READERS\_STATUS. In case the DATA\_ON\_READERS\_STATUS can not be handled, the Data Distribution Service will look for an attached and activated DataReaderListener, SubscriberListener or DomainParticipantListener for the DATA\_AVAILABLE\_STATUS (in that order).

Note that if on\_data\_on\_readers is called, then the Data Distribution Service will not try to call on\_data\_available, however, the application can force a call to the DataReader objects that have data by means of the notify\_datareaders operation.

### 3.5.6.2 on\_liveliness\_changed (abstract)

#### Scope

DDS::DataReaderListener

#### Synopsis

```
#include <ccpp_dds_dcps.h>
void
    on_liveliness_changed
        (DataReader_ptr reader,
         const LivelinessChangedStatus& status) = 0;
```

## Description

This operation must be implemented by the application and is called by the Data Distribution Service when the liveliness of one or more `DataWriter` objects that were writing instances read through this `DataReader` has changed.

## Parameters

*in* `DataReader_ptr reader` - contain a pointer to the `DataReader` for which the liveliness of one or more `DataWriter` objects has changed (this is an input to the application provided by the Data Distribution Service).

*in* `const LivelinessChangedStatus& status` - contain the `LivelinessChangedStatus` struct (this is an input to the application provided by the Data Distribution Service).

## Return Value

<none>

## Detailed Description

This operation is the external operation (interface, which must be implemented by the application) that is called by the Data Distribution Service when the liveliness of one or more `DataWriter` objects that were writing instances read through this `DataReader` has changed. In other words, some `DataWriter` have become “alive” or “not alive”. The implementation may be left empty when this functionality is not needed. This operation will only be called when the relevant `DataReaderListener` is installed and enabled for the `LIVELINESS_CHANGED_STATUS`.

The Data Distribution Service will provide a reference to the `DataReader` in the parameter `reader` and the `LivelinessChangedStatus` struct for use by the application.

### 3.5.6.3 on\_requested\_deadline\_missed (abstract)

#### Scope

`DDS::DataReaderListener`

#### Synopsis

```
#include <ccpp_dds_dcps.h>
void
    on_requested_deadline_missed
        (DataReader_ptr reader,
         const RequestedDeadlineMissedStatus& status) = 0;
```

## Description

This operation must be implemented by the application and is called by the Data Distribution Service when the deadline that the `DataReader` was expecting through its `DeadlineQosPolicy` was not respected.

## Parameters

*in* `DataReader_ptr reader` - contain a pointer to the `DataReader` for which the deadline was missed (this is an input to the application provided by the Data Distribution Service).

*in* `const RequestedDeadlineMissedStatus& status` - contain the `RequestedDeadlineMissedStatus` struct (this is an input to the application provided by the Data Distribution Service).

## Return Value

<none>

## Detailed Description

This operation is the external operation (interface, which must be implemented by the application) that is called by the Data Distribution Service when the deadline that the `DataReader` was expecting through its `DeadlineQosPolicy` was not respected for a specific instance. The implementation may be left empty when this functionality is not needed. This operation will only be called when the relevant `DataReaderListener` is installed and enabled for the `REQUESTED_DEADLINE_MISSED_STATUS`.

The Data Distribution Service will provide a reference to the `DataReader` in the parameter `reader` and the `RequestedDeadlineMissedStatus` struct in the parameter `status` for use by the application.

### 3.5.6.4 on\_requested\_incompatible\_qos (abstract)

#### Scope

`DDS::DataReaderListener`

#### Synopsis

```
#include <ccpp_dds_dcps.h>
void
    on_requested_incompatible_qos
        (DataReader_ptr reader,
         const RequestedIncompatibleQosStatus& status) = 0;
```



## Description

This operation must be implemented by the application and is called by the Data Distribution Service when the `REQUESTED_INCOMPATIBLE_QOS_STATUS` changes.

## Parameters

*in* `DataReader_ptr reader` - a pointer to the `DataReader` provided by the Data Distribution Service.

*in* `const RequestedIncompatibleQosStatus& status` - the `RequestedIncompatibleQosStatus` struct provided by the Data Distribution Service.

## Return Value

<none>

## Detailed Description

This operation is the external operation (interface, which must be implemented by the application) that is called by the Data Distribution Service when the `REQUESTED_INCOMPATIBLE_QOS_STATUS` changes. The implementation may be left empty when this functionality is not needed. This operation will only be called when the relevant `DataReaderListener` is installed and enabled for the `REQUESTED_INCOMPATIBLE_QOS_STATUS`.

The Data Distribution Service will provide a reference to the `DataReader` in the parameter `reader` and the `RequestedIncompatibleQosStatus` struct in the parameter `status`, for use by the application.

The application can use this operation as a callback function implementing a proper response to the status change. This operation is enabled by setting the `REQUESTED_INCOMPATIBLE_QOS_STATUS` in the mask in the call to `DataReader::set_listener`. When the `DataReaderListener` on the `DataReader` is not enabled for the `REQUESTED_INCOMPATIBLE_QOS_STATUS`, the status change will propagate to the `SubscriberListener` of the `Subscriber` (if enabled) or to the `DomainParticipantListener` of the `DomainParticipant` (if enabled).

### 3.5.6.5 on\_sample\_lost (abstract)

#### Scope

`DDS::DataReaderListener`

**Synopsis**

```
#include <ccpp_dds_dcps.h>
void
    on_sample_lost
        (DataReader_ptr reader,
         const SampleLostStatus& status) = 0;
```

**NOTE:** This operation is not yet implemented. It is scheduled for a future release.

**3.5.6.6 on\_sample\_rejected (abstract)****Scope**

```
DDS::DataReaderListener
```

**Synopsis**

```
#include <ccpp_dds_dcps.h>
void
    on_sample_rejected
        (DataReader_ptr reader,
         const SampleRejectedStatus& status) = 0;
```

**Description**

This operation must be implemented by the application and is called by the Data Distribution Service when a sample has been rejected.

**Parameters**

*in DataReader\_ptr reader* - contains a pointer to the DataReader for which a sample has been rejected (this is an input to the application provided by the Data Distribution Service).

*in const SampleRejectedStatus& status* - contains the SampleRejectedStatus struct (this is an input to the application provided by the Data Distribution Service).

**Return Value**

<none>

**Detailed Description**

This operation is the external operation (interface, which must be implemented by the application) that is called by the Data Distribution Service when a (received) sample has been rejected. Samples may be rejected by the DataReader when it runs out of `resource_limits` to store incoming samples. Usually this means that old samples need to be ‘consumed’ (for example by ‘taking’ them instead of ‘reading’ them) to make room for newly incoming samples.

The implementation may be left empty when this functionality is not needed. This operation will only be called when the relevant `DataReaderListener` is installed and enabled for the `SAMPLE_REJECTED_STATUS`.

The Data Distribution Service will provide a reference to the `DataReader` in the parameter `reader` and the `SampleRejectedStatus` struct in the parameter `status` for use by the application.

### 3.5.6.7 `on_subscription_matched` (abstract)

#### Scope

`DDS::DataReaderListener`

#### Synopsis

```
#include <ccpp_dds_dcps.h>
void
    on_subscription_matched
        (DataReader_ptr reader,
         const SubscriptionMatchedException& status) = 0;
```

#### Description

This operation must be implemented by the application and is called by the Data Distribution Service when a new match has been discovered for the current subscription, or when an existing match has ceased to exist.

#### Parameters

*in* `DataReader_ptr reader` - contains a pointer to the `DataReader` for which a match has been discovered (this is an input to the application provided by the Data Distribution Service).

*in* `const SubscriptionMatchedException& status` - contains the `SubscriptionMatchedException` struct (this is an input to the application provided by the Data Distribution Service).

#### Return Value

<none>

#### Detailed Description

This operation must be implemented by the application and is called by the Data Distribution Service when a new match has been discovered for the current subscription, or when an existing match has ceased to exist. Usually this means that a new `DataWriter` that matches the `Topic` and that has compatible `Qos` as the current `DataReader` has either been discovered, or that a previously discovered `DataWriter` has ceased to be matched to the current `DataReader`. A `DataWriter` may cease to

match when it gets deleted, when it changes its Qos to a value that is incompatible with the current `DataReader` or when either the `DataReader` or the `DataWriter` has chosen to put its matching counterpart on its ignore-list using the `ignore_publication` or `ignore_subscription` operations on the `DomainParticipant`.

The implementation of this `Listener` operation may be left empty when this functionality is not needed: it will only be called when the relevant `DataReaderListener` is installed and enabled for the `SUBSCRIPTION_MATCHED_STATUS`.

The `Data Distribution Service` will provide a pointer to the `DataReader` in the parameter `reader` and the `SubscriptionMatchedStatus` struct in the parameter `status` for use by the application.

### 3.5.7 Class `ReadCondition`

The `DataReader` objects can create a set of `ReadCondition` (and `StatusCondition`) objects which provide support (in conjunction with `WaitSet` objects) for an alternative communication style between the `Data Distribution Service` and the application (i.e., state-based rather than event-based).

`ReadCondition` objects allow an `DataReader` to specify the data samples it is interested in (by specifying the desired sample-states, view-states, and instance-states); see the parameter definitions for `DataReader`'s `create_readcondition` operation. This allows the `Data Distribution Service` to trigger the condition only when suitable information is available. `ReadCondition` objects are to be used in conjunction with a `WaitSet`. More than one `ReadCondition` may be attached to the same `DataReader`.

The interface description of this class is as follows:

```
class ReadCondition
{
//
// inherited from Condition
//
// Boolean
//   get_trigger_value
//   (void);
//
// implemented API operations
//
    SampleStateMask
        get_sample_state_mask
        (void);

    ViewStateMask
        get_view_state_mask
```

```

        (void);

    InstanceStateMask
        get_instance_state_mask
        (void);

    DataReader_ptr
        get_datareader
        (void);
};

```

The next paragraphs describe the usage of all `ReadCondition` operations. The inherited operations are listed but not fully described because they are not implemented in this class. The full description of these operations is given in the classes from which they are inherited.

### 3.5.7.1 `get_datareader`

#### Scope

`DDS::ReadCondition`

#### Synopsis

```

#include <ccpp_dds_dcps.h>
DataReader_ptr
    get_datareader
    (void);

```

#### Description

This operation returns the `DataReader` associated with the `ReadCondition`.

#### Parameters

<none>

#### Return Value

*DataReader\_ptr* - Result value is a pointer to the `DataReader`.

#### Detailed Description

This operation returns the `DataReader` associated with the `ReadCondition`. Note that there is exactly one `DataReader` associated with each `ReadCondition` (i.e. the `DataReader` that created the `ReadCondition` object).

### 3.5.7.2 `get_instance_state_mask`

#### Scope

`DDS::ReadCondition`

## Synopsis

```
#include <ccpp_dds_dcps.h>
InstanceStateMask
    get_instance_state_mask
        (void);
```

## Description

This operation returns the set of `instance_states` that are taken into account to determine the `trigger_value` of the `ReadCondition`.

## Parameters

<none>

## Return Value

*InstanceStateMask* - Result value are the `instance_states` specified when the `ReadCondition` was created.

## Detailed Description

This operation returns the set of `instance_states` that are taken into account to determine the `trigger_value` of the `ReadCondition`.

The `instance_states` returned are the `instance_states` specified when the `ReadCondition` was created. `instance_states` can be `ALIVE_INSTANCE_STATE`, `NOT_ALIVE_DISPOSED_INSTANCE_STATE`, `NOT_ALIVE_NO_WRITERS_INSTANCE_STATE` or a combination of these.

### 3.5.7.3 `get_sample_state_mask`

## Scope

DDS::ReadCondition

## Synopsis

```
#include <ccpp_dds_dcps.h>
SampleStateMask
    get_sample_state_mask
        (void);
```

## Description

This operation returns the set of `sample_states` that are taken into account to determine the `trigger_value` of the `ReadCondition`.

## Parameters

<none>

## Return Value

*SampleStateMask* - Result value are the *sample\_states* specified when the *ReadCondition* was created.

## Detailed Description

This operation returns the set of *sample\_states* that are taken into account to determine the *trigger\_value* of the *ReadCondition*.

The *sample\_states* returned are the *sample\_states* specified when the *ReadCondition* was created. *sample\_states* can be *READ\_SAMPLE\_STATE*, *NOT\_READ\_SAMPLE\_STATE* or both.

### 3.5.7.4 *get\_trigger\_value* (inherited)

This operation is inherited and therefore not described here. See the class *Condition* for further explanation.

## Synopsis

```
#include <ccpp_dds_dcps.h>
Boolean
    get_trigger_value
        (void);
```

### 3.5.7.5 *get\_view\_state\_mask*

## Scope

*DDS::ReadCondition*

## Synopsis

```
#include <ccpp_dds_dcps.h>
ViewStateMask
    get_view_state_mask
        (void);
```

## Description

This operation returns the set of *view\_states* that are taken into account to determine the *trigger\_value* of the *ReadCondition*.

## Parameters

<none>

## Return Value

*ViewStateMask* - Result value are the *view\_states* specified when the *ReadCondition* was created.

## Detailed Description

This operation returns the set of `view_states` that are taken into account to determine the `trigger_value` of the `ReadCondition`.

The `view_states` returned are the `view_states` specified when the `ReadCondition` was created. `view_states` can be `NEW_VIEW_STATE`, `NOT_NEW_VIEW_STATE` or both.

### 3.5.8 Class QueryCondition

`QueryCondition` objects are specialized `ReadCondition` objects that allow the application to specify a filter on the locally available data. The `DataReader` objects accept a set of `QueryCondition` objects for the `DataReader` and provide support (in conjunction with `WaitSet` objects) for an alternative communication style between the Data Distribution Service and the application (i.e., state-based rather than event-based).

#### *Query Function*

`QueryCondition` objects allow an application to specify the data samples it is interested in (by specifying the desired sample-states, view-states, instance-states and query expression); see the parameter definitions for `DataReader`'s `read/take` operations. This allows the Data Distribution Service to trigger the condition only when suitable information is available. `QueryCondition` objects are to be used in conjunction with a `WaitSet`. More than one `QueryCondition` may be attached to the same `DataReader`.

The query (`query_expression`) is similar to an SQL WHERE clause and can be parameterized by arguments that are dynamically changeable with the `set_query_parameters` operation.

The interface description of this class is as follows:

```
class QueryCondition
{
//
// inherited from ReadCondition
//
// SampleStateMask
//   get_sample_state_mask
//   (void);

// ViewStateMask
//   get_view_state_mask
//   (void);

// InstanceStateMask
//   get_instance_state_mask
//   (void);
```



```

// DataReader_ptr
//   get_datareader
//   (void);
// Boolean
//   get_trigger_value
//   (void);
//
// implemented API operations
//
char*
    get_query_expression
        (void);

ReturnCode_t
    get_query_parameters
        (StringSeq& query_parameters);

ReturnCode_t
    set_query_parameters
        (const StringSeq& query_parameters);
};

```

The next paragraphs describe the usage of all `QueryCondition` operations. The inherited operations are listed but not fully described because they are not implemented in this class. The full description of these operations is given in the classes from which they are inherited.

### 3.5.8.1 `get_datareader` (inherited)

This operation is inherited and therefore not described here. See the class `ReadCondition` for further explanation.

#### Synopsis

```

#include <ccpp_dds_dcps.h>
DataReader_ptr
    get_datareader
        (void);

```

### 3.5.8.2 `get_instance_state_mask` (inherited)

This operation is inherited and therefore not described here. See the class `ReadCondition` for further explanation.

#### Synopsis

```

#include <ccpp_dds_dcps.h>
InstanceStateMask
    get_instance_state_mask
        (void);

```

### 3.5.8.3 `get_query_parameters`

#### Scope

`DDS::QueryCondition`

#### Synopsis

```
#include <ccpp_dds_dcps.h>
ReturnCode_t
    get_query_parameters
        (StringSeq& query_parameters);
```

#### Description

This operation obtains the `query_parameters` associated with the `QueryCondition`.

#### Parameters

*inout* `StringSeq& query_parameters` - a reference to a sequence of strings that will be used to store the parameters used in the SQL expression.

#### Return Value

`ReturnCode_t` - Possible return codes of the operation are: `RETCODE_OK`, `RETCODE_ERROR`, `RETCODE_ALREADY_DELETED` or `RETCODE_OUT_OF_RESOURCES`.

#### Detailed Description

This operation obtains the `query_parameters` associated with the `QueryCondition`. That is, the parameters specified on the last successful call to `set_query_parameters` or, if `set_query_parameters` was never called, the arguments specified when the `QueryCondition` were created.

The resulting handle contains a sequence of strings with the parameters used in the SQL expression (*i.e.*, the `%n` tokens in the expression). The number of parameters in the result sequence will exactly match the number of `%n` tokens in the query expression associated with the `QueryCondition`.

#### Return Code

When the operation returns:

- `RETCODE_OK` - the existing set of query parameters applied to this `QueryCondition` has successfully been copied into the specified `query_parameters` parameter.
- `RETCODE_ERROR` - an internal error has occurred.
- `RETCODE_ALREADY_DELETED` - the `QueryCondition` has already been deleted.

- *RETCODE\_OUT\_OF\_RESOURCES* - the Data Distribution Service ran out of resources to complete this operation.

#### 3.5.8.4 **get\_query\_expression**

##### **Scope**

DDS::QueryCondition

##### **Synopsis**

```
#include <ccpp_dds_dcps.h>
char*
    get_query_expression
        (void);
```

##### **Description**

This operation returns the query expression associated with the QueryCondition.

##### **Parameters**

<none>

##### **Return Value**

*char\** - Result value is a reference to the query expression associated with the QueryCondition.

##### **Detailed Description**

This operation returns the query expression associated with the QueryCondition. That is, the expression specified when the QueryCondition was created. The operation will return NULL when there was an internal error or when the QueryCondition was already deleted. If there were no parameters, an empty sequence is returned.

#### 3.5.8.5 **get\_sample\_state\_mask (inherited)**

This operation is inherited and therefore not described here. See the class ReadCondition for further explanation.

##### **Synopsis**

```
#include <ccpp_dds_dcps.h>
SampleStateMask
    get_sample_state_mask
        (void);
```

### 3.5.8.6 `get_trigger_value` (inherited)

This operation is inherited and therefore not described here. See the class `ReadCondition` for further explanation.

#### Synopsis

```
#include <ccpp_dds_dcps.h>
Boolean
    get_trigger_value
        (void);
```

### 3.5.8.7 `get_view_state_mask` (inherited)

This operation is inherited and therefore not described here. See the class `ReadCondition` for further explanation.

#### Synopsis

```
#include <ccpp_dds_dcps.h>
ViewStateMask
    get_view_state_mask
        (void);
```

### 3.5.8.8 `set_query_parameters`

#### Scope

`DDS::QueryCondition`

#### Synopsis

```
#include <ccpp_dds_dcps.h>
ReturnCode_t
    set_query_parameters
        (const StringSeq& parameters);
```

#### Description

This operation changes the query parameters associated with the `QueryCondition`.

#### Parameters

*in* `const StringSeq& query_parameters` - a sequence of strings which are the parameters used in the SQL query string (i.e., the “%n” tokens in the expression).

#### Return Value

`ReturnCode_t` - Possible return codes of the operation are: `RETCODE_OK`, `RETCODE_ERROR`, `RETCODE_BAD_PARAMETER`, `RETCODE_ALREADY_DELETED` or `RETCODE_OUT_OF_RESOURCES`.

### Detailed Description

This operation changes the query parameters associated with the `QueryCondition`. The parameter `query_parameters` is a sequence of strings which are the parameter values used in the SQL query string (i.e., the “%n” tokens in the expression). The number of values in `query_parameters` must be equal or greater than the highest referenced %n token in the `query_expression` (e.g. if %1 and %8 are used as parameter in the `query_expression`, the `query_parameters` should at least contain  $n+1 = 9$  values).

#### Return Code

When the operation returns:

- `RETCODE_OK` - the query parameters associated with the `QueryCondition` are changed.
- `RETCODE_ERROR` - an internal error has occurred.
- `RETCODE_BAD_PARAMETER` - the number of parameters in `query_parameters` does not match the number of “%n” tokens in the expression for this `QueryCondition` or one of the parameters is an illegal parameter.
- `RETCODE_ALREADY_DELETED` - the `QueryCondition` has already been deleted.
- `RETCODE_OUT_OF_RESOURCES` - the Data Distribution Service ran out of resources to complete this operation.

### 3.5.9 Class `DataReaderView` (abstract)

A `DataReaderView` allows the application to create an additional view on the dataset stored in a `DataReader`. The view is expressed by an (optional) alternative key list specified in the `DataReaderViewQos`, which allows it to specify an alternative storage spectrum. Applications might prefer such an alternative storage spectrum (for example by adding or removing key-fields) because it may help them to process the samples in a different order/cohesion than what they will have when they use the original key-list.

A `DataReaderView` has the following properties:

- Any `DataReaderView` belongs to exactly one `DataReader`.
- A `DataReader` can have zero to many `DataReaderViews` attached (all with their own `key_list` definitions).

- The `DataReaderView` has the same interface as the `DataReader`, with its `read` and `take` variants, including `w_condition` and `next_instance`, `next_sample`, *etc.*. It also supports `ReadConditions` and `QueryConditions` like a `DataReader` does.
- Any sample that is inserted into the `DataReader` will introduce a corresponding `DataViewSample` in all its attached `DataReaderViews` in a `ViewInstance` as defined by the keys specified in the `DataReaderView` Qos `key_list` when the view was created.
- Like samples in a `DataReader`, `DataViewSamples` in a `DataReaderView` belong to exactly one `ViewInstance`. Instances in the `dataReaderView` do not have any instance state information though. The instance state information found in the `SampleInfo` for each `DataReaderView` sample is copied from the corresponding `DataReader` sample.
- Whenever a sample is taken from the `DataReader`, its corresponding samples in all attached `DataReaderViews` will be removed as well. The same goes for samples that are pushed out of the `DataReader` instance history (in case of a `KEEP_LAST` `HistoryQosPolicy`) or for samples whose lifespan expired.
- A `ViewInstance` always has an infinite history depth; samples can not be pushed out of the view.
- Whenever a sample is taken from a `DataReaderView`, it is removed from that `DataReaderView` but not from the `DataReader`, nor from any of its other views. If all samples in a `ViewInstance` are taken, then that `ViewInstance` is destroyed.

`DataReaderView` is an abstract class. It is specialized for each particular application data type. For a fictional application data type "Foo" (defined in the module `SPACE`) the specialized class would be `SPACE::FooDataReaderView`.

The interface description of this class is as follows:

```
class DataReaderView
{
//
// inherited from class Entity
//
// StatusCondition_ptr
// get_statuscondition
// (void);
// StatusMask
// get_status_changes
// (void);
// ReturnCode_t
// enable
// (void);
//
}
```

```

// abstract operations (implemented in the data type specific
DataReaderView
//
// ReturnCode_t
// get_key_value
//     (<data>& key_holder,
//     InstanceHandle_t handle);
//
// InstanceHandle_t
// lookup_instance
//     (const <data>& instance_data)
//
// ReturnCode_t
// read
//     (<data>Seq& data_values,
//     SampleInfoSeq& info_seq,
//     Long max_samples,
//     SampleStateMask sample_states,
//     ViewStateMask view_states,
//     InstanceStateMask instance_states);
//
// ReturnCode_t
// read_instance
//     (<data>Seq& data_values,
//     SampleInfoSeq& info_seq,
//     Long max_samples,
//     InstanceHandle_t a_handle,
//     SampleStateMask sample_states,
//     ViewStateMask view_states,
//     InstanceStateMask instance_states);
//
// ReturnCode_t
// read_next_instance
//     (<data>Seq& data_values,
//     SampleInfoSeq& info_seq,
//     Long max_samples,
//     InstanceHandle_t a_handle,
//     SampleStateMask sample_states,
//     ViewStateMask view_states,
//     InstanceStateMask instance_states);
//
// ReturnCode_t
// read_next_instance_w_condition
//     (<data>Seq& data_values,
//     SampleInfoSeq& info_seq,
//     Long max_samples,
//     InstanceHandle_t a_handle,
//     ReadCondition_ptr a_condition);
//
// ReturnCode_t

```

```

// read_next_sample
//     (<data>Seq& data_values,
//      SampleInfo& sample_info);
//
// ReturnCode_t
// read_w_condition
//     (<data>Seq& data_values,
//      SampleInfoSeq& info_seq,
//      Long max_samples,
//      ReadCondition_ptr a_condition);
//
// ReturnCode_t
// return_loan
//     (<data>Seq& data_values,
//      SampleInfoSeq& info_seq);
//
// ReturnCode_t
// take
//     (<data>Seq& data_values,
//      SampleInfoSeq& info_seq,
//      Long max_samples,
//      SampleStateMask sample_states,
//      ViewStateMask view_states,
//      InstanceStateMask instance_states);
//
// ReturnCode_t
// take_instance
//     (<data>Seq& data_values,
//      SampleInfoSeq& info_seq,
//      Long max_samples,
//      InstanceHandle_t a_handle,
//      SampleStateMask sample_states,
//      ViewStateMask view_states,
//      InstanceStateMask instance_states);
//
// ReturnCode_t
// take_next_instance
//     (<data>Seq& data_values,
//      SampleInfoSeq& info_seq,
//      Long max_samples,
//      InstanceHandle_t a_handle,
//      SampleStateMask sample_states,
//      ViewStateMask view_states,
//      InstanceStateMask instance_states);
//
// ReturnCode_t
// take_next_instance_w_condition
//     (<data>Seq& data_values,
//      SampleInfoSeq& info_seq,
//      Long max_samples,

```



```

//      InstanceHandle_t a_handle,
//      ReadCondition_ptr a_condition);
//
// ReturnCode_t
// take_next_sample
//      (<data>& data_values,
//      SampleInfo& sample_info);
//
// ReturnCode_t
// take_w_condition
//      (<data>Seq& data_values,
//      SampleInfoSeq& info_seq,
//      Long max_samples,
//      ReadCondition_ptr a_condition);
//
// implemented API operations

QueryCondition_ptr
create_querycondition
    (SampleStateMask sample_states,
     ViewStateMask view_states,
     InstanceStateMask instance_states,
     const char* query_expression,
     const StringSeq& query_parameters);

ReadCondition_ptr
create_readcondition
    (SampleStateMask sample_states,
     ViewStateMask view_states,
     InstanceStateMask instance_states);

ReturnCode_t
delete_contained_entities
    (void);

ReturnCode_t
delete_readcondition
    (ReadCondition_ptr a_condition);

DataReader_ptr
get_datareader
    (void);

ReturnCode_t
get_qos
    (DataReaderViewQos& qos);

ReturnCode_t
set_qos
    (const DataReaderViewQos& qos);

```

The following paragraphs describe the usage of all `DataReaderView` operations. The inherited and abstract operations are listed but not fully described because they are not implemented in this class. The full descriptions of these operations are given in the classes from which they are inherited and in the data type specific classes in which they are implemented.

Because the `DataReaderView` closely follows `DataReader` semantics, a lot of operations are identical. In those cases where the operation on the `DataReaderView` is identical to the one on the `DataReader`, a full description is not given but the operation on the `DataReader` or its respective type specific class is referenced.

### 3.5.9.1 `create_querycondition`

#### Scope

`DDS::DataReaderView`

#### Synopsis

```
#include <ccpp_dds_dcps.h>
QueryCondition_ptr
create_querycondition
    (SampleStateMask sample_states,
     ViewStateMask view_states,
     InstanceStateMask instance_states,
     const char* query_expression,
     const StringSeq& query_parameters);
```

#### Description

This operation creates a new `QueryCondition` for the `DataReaderView`. For a full description please refer to Section 3.5.2.2, *create\_querycondition*, on page 365, which describes this operation in detail for the `DataReader` class.

### 3.5.9.2 `create_readcondition`

#### Scope

`DDS::DataReaderView`

#### Synopsis

```
#include <ccpp_dds_dcps.h>
ReadCondition_ptr
create_readcondition
    (SampleStateMask sample_states,
     ViewStateMask view_states,
     InstanceStateMask instance_states);
```

## Description

This operation creates a new ReadCondition for the DataReaderView. For a full description please refer to Section 3.5.2.3, *create\_readcondition*, on page 367, which describes this operation in detail for the DataReader class.

### 3.5.9.3 delete\_contained\_entities

#### Scope

DDS::DataReaderView

#### Synopsis

```
#include <ccpp_dds_dcps.h>
ReturnCode_t
    delete_contained_entities
        (void);
```

#### Description

This operation deletes all the entities that were created by means of one of the "create\_" operations on the DataReaderView. For a full description please refer to Section 3.5.2.5, *delete\_contained\_entities*, on page 369, which describes this operation in detail for the DataReader class.

### 3.5.9.4 delete\_readcondition

#### Scope

DDS::DataReaderView

#### Synopsis

```
#include <ccpp_dds_dcps.h>
ReturnCode_t
    delete_readcondition
        (ReadCondition_ptr a_condition);
```

#### Description

This operation deletes a ReadCondition or QueryCondition which is attached to the DataReaderView. For a full description please refer to Section 3.5.2.5, *delete\_contained\_entities*, on page 369, which describes this operation in detail for the DataReader class.

### 3.5.9.5 enable (inherited)

This operation is inherited and therefore not described here. See Section 3.1.1, *Class Entity (abstract)*, on page 26, for further explanation.

**Synopsis**

```
#include <ccpp_dds_dcps.h>
ReturnCode_t
    enable
        (void);
```

**3.5.9.6 get\_datareader****Scope**

DDS::DataReaderView

**Synopsis**

```
#include <ccpp_dds_dcps.h>
DataReader_ptr
    get_datareader
        (void);
```

**Description**

Retrieves the DataReader to which this DataReaderView is attached.

**Parameters**

<none>

**Return Value**

*DataReader\_ptr* - A pointer to the DataReader.

**Detailed Description**

This operation returns a pointer to the DataReader from which the DataReaderView was originally created. If the DataReader cannot be retrieved, NULL is returned.

**3.5.9.7 get\_key\_value (abstract)**

This abstract operation is defined as a generic operation, which is implemented by the <type>DataReaderView class. Therefore, to use this operation, the data type specific implementation of this operation in its respective derived class must be used. For further explanation see the description for the fictional data type Foo-derived FooDataReaderView class (see Section 3.5.10, *Class FooDataReaderView*, on page 481).

**Synopsis**

```
#include <ccpp_dds_dcps.h>
ReturnCode_t
    get_key_value
        (<data>& key_holder,
         InstanceHandle_t handle);
```

### 3.5.9.8 `get_qos`

#### Scope

DDS::DataReaderView

#### Synopsis

```
#include <ccpp_dds_dcps.h>
ReturnCode_t
    get_qos
        (DataReaderViewQos& qos);
```

#### Description

This operation allows access to the existing set of QoS policies for a DataReaderView. For a full description please refer to Section 3.5.2.16, *get\_qos*, on page 379, which describes this operation in detail for the DataReader class.

#### Parameters

*inout DataReaderViewQos& qos* - a reference to the destination DataReaderViewQos struct in which the QoSPolicy settings will be copied.

#### Return Value

*ReturnCode\_t* - Possible return codes of the operation are:

RETCODE\_OK, RETCODE\_ERROR, RETCODE\_ALREADY\_DELETED or RETCODE\_OUT\_OF\_RESOURCES.

#### Detailed Description

This operation allows access to the existing set of QoS policies of a DataReaderView on which this operation is used. This DataReaderViewQos is stored at the location pointed to by the qos parameter.

#### Return Code

When the operation returns:

- *RETCODE\_OK* - the existing set of QoSPolicy values applied to this DataReaderView has successfully been copied into the specified DataReaderViewQos parameter.
- *RETCODE\_ERROR* - an internal error has occurred.
- *RETCODE\_ALREADY\_DELETED* - the DataReaderView has already been deleted.
- *RETCODE\_OUT\_OF\_RESOURCES* - the Data Distribution Service ran out of resources to complete this operation.

### 3.5.9.9 `get_status_changes` (inherited)

This operation is inherited and therefore not described here. See Section 3.1.1, *Class Entity (abstract)*, on page 26, for further explanation.

#### Synopsis

```
#include <ccpp_dds_dcps.h>
StatusMask
get_status_changes
(void);
```

### 3.5.9.10 `get_statuscondition` (inherited)

This operation is inherited and therefore not described here. See Section 3.1.1, *Class Entity (abstract)*, on page 26, for further explanation.

#### Synopsis

```
#include <ccpp_dds_dcps.h>
StatusCondition_ptr
get_statuscondition
(void);
```

### 3.5.9.11 `lookup_instance` (abstract)

This abstract operation is defined as a generic operation, which is implemented by the `<type>DataReaderView` class. Therefore, to use this operation, the data type specific implementation of this operation in its respective derived class must be used. For further explanation see the description for the fictional data type `Foo`-derived `FooDataReaderView` class (Section 3.5.10, *Class FooDataReaderView*, on page 481).

#### Synopsis

```
#include <ccpp_dds_dcps.h>
InstanceHandle_t
lookup_instance
(const <data>& instance_data)
```

### 3.5.9.12 `read` (abstract)

This abstract operation is defined as a generic operation, which is implemented by the `<type>DataReaderView` class. Therefore, to use this operation, the data type specific implementation of this operation in its respective derived class must be used. For further explanation see the description for the fictional data type `Foo`-derived `FooDataReaderView` class (Section 3.5.10, *Class FooDataReaderView*, on page 481).

**Synopsis**

```
#include <ccpp_dds_dcps.h>
ReturnCode_t
    read
        (<data>Seq& data_values,
         SampleInfoSeq& info_seq,
         Long max_samples,
         SampleStateMask sample_states,
         ViewStateMask view_states,
         InstanceStateMask instance_states);
```

**3.5.9.13 read\_instance (abstract)**

This abstract operation is defined as a generic operation, which is implemented by the `<type>DataReaderView` class. Therefore, to use this operation, the data type specific implementation of this operation in its respective derived class must be used. For further explanation see the description for the fictional data type `Foo`-derived `FooDataReaderView` class (Section 3.5.10, *Class FooDataReaderView*, on page 481).

**Synopsis**

```
#include <ccpp_dds_dcps.h>
ReturnCode_t
    read_instance
        (<data>Seq& data_values,
         SampleInfoSeq& info_seq,
         Long max_samples,
         InstanceHandle_t a_handle,
         SampleStateMask sample_states,
         ViewStateMask view_states,
         InstanceStateMask instance_states);
```

**3.5.9.14 read\_next\_instance (abstract)**

This abstract operation is defined as a generic operation, which is implemented by the `<type>DataReaderView` class. Therefore, to use this operation, the data type specific implementation of this operation in its respective derived class must be used. For further explanation see the description for the fictional data type `Foo`-derived `FooDataReaderView` class (Section 3.5.10, *Class FooDataReaderView*, on page 481).

**Synopsis**

```
#include <ccpp_dds_dcps.h>
ReturnCode_t
    read_next_instance
        (<data>Seq& data_values,
         SampleInfoSeq& info_seq,
```

```

Long max_samples,
InstanceHandle_t a_handle,
SampleStateMask sample_states,
ViewStateMask view_states,
InstanceStateMask instance_states);

```

### 3.5.9.15 read\_next\_instance\_w\_condition (abstract)

This abstract operation is defined as a generic operation, which is implemented by the `<type>DataReaderView` class. Therefore, to use this operation, the data type specific implementation of this operation in its respective derived class must be used. For further explanation see the description for the fictional data type `Foo`-derived `FooDataReaderView` class (Section 3.5.10, *Class FooDataReaderView*, on page 481).

#### Synopsis

```

#include <ccpp_dds_dcps.h>
ReturnCode_t
read_next_instance_w_condition
(<data>Seq& data_values,
 SampleInfoSeq& info_seq,
 Long max_samples,
 InstanceHandle_t a_handle,
 ReadCondition_ptr a_condition);

```

### 3.5.9.16 read\_next\_sample (abstract)

This abstract operation is defined as a generic operation, which is implemented by the `<type>DataReaderView` class. Therefore, to use this operation, the data type specific implementation of this operation in its respective derived class must be used. For further explanation see the description for the fictional data type `Foo`-derived `FooDataReaderView` class (Section 3.5.10, *Class FooDataReaderView*, on page 481).

#### Synopsis

```

#include <ccpp_dds_dcps.h>
ReturnCode_t
read_next_sample
(<data>& data_values,
 SampleInfo& sample_info);

```

### 3.5.9.17 read\_w\_condition (abstract)

This abstract operation is defined as a generic operation, which is implemented by the `<type>DataReaderView` class. Therefore, to use this operation, the data type specific implementation of this operation in its respective derived class must be



used. For further explanation see the description for the fictional data type Foo-derived FooDataReaderView class (Section 3.5.10, *Class FooDataReaderView*, on page 481).

### Synopsis

```
#include <ccpp_dds_dcps.h>
ReturnCode_t
    read_w_condition
        (<data>Seq& data_values,
         SampleInfoSeq& info_seq,
         Long max_samples,
         ReadCondition_ptr a_condition);
```

#### 3.5.9.18 return\_loan (abstract)

This abstract operation is defined as a generic operation, which is implemented by the <type>DataReaderView class. Therefore, to use this operation, the data type specific implementation of this operation in its respective derived class must be used. For further explanation see the description for the fictional data type Foo derived FooDataReaderView class (Section 3.5.10, *Class FooDataReaderView*, on page 481).

### Synopsis

```
#include <ccpp_dds_dcps.h>
ReturnCode_t
    return_loan
        (<data>Seq& data_values,
         SampleInfoSeq& info_seq);
```

#### 3.5.9.19 set\_qos

### Scope

DDS::DataReaderView

### Synopsis

```
#include <ccpp_dds_dcps.h>
ReturnCode_t
    set_qos
        (const DataReaderViewQos& qos);
```

### Description

This operation replaces the existing set of QosPolicy settings for a DataReaderView.

## Parameters

*in const DataReaderViewQos& qos* - qos contains the new set of QosPolicy settings for the DataReader.

## Return Value

*ReturnCode\_t* - Possible return codes of the operation are:

RETCODE\_OK, RETCODE\_ERROR, RETCODE\_BAD\_PARAMETER, RETCODE\_ALREADY\_DELETED, RETCODE\_OUT\_OF\_RESOURCES or RETCODE\_IMMUTABLE\_POLICY.

## Detailed Description

This operation replaces the existing set of QosPolicy settings for a DataReaderView.

The parameter qos contains the QosPolicy settings which is checked for self-consistency and mutability. When the application tries to change a QosPolicy setting for an enabled DataReader, which can only be set before the DataReader is enabled, the operation will fail and a RETCODE\_IMMUTABLE\_POLICY is returned. In other words, the application must provide the presently set QosPolicy settings in case of the immutable QosPolicy settings. Only the mutable QosPolicy settings can be changed.

The set of QosPolicy settings specified by the qos parameter are applied on top of the existing QoS, replacing the values of any policies previously set (provided that the operation returned RETCODE\_OK).

### Return Code

When the operation returns:

- *RETCODE\_OK* - the new DataReaderQos is set.
- *RETCODE\_ERROR* - an internal error has occurred.
- *RETCODE\_BAD\_PARAMETER* - the parameter qos is not a valid DataReaderQos. It contains a QosPolicy setting with an invalid *Duration\_t* value or an enum value that is outside its legal boundaries.
- *RETCODE\_ALREADY\_DELETED* - the DataReader has already been deleted.
- *RETCODE\_OUT\_OF\_RESOURCES* - the Data Distribution Service ran out of resources to complete this operation.
- *RETCODE\_IMMUTABLE\_POLICY* - the parameter qos contains an immutable QosPolicy setting with a value different from the one set during enabling of the DataReaderView.

### 3.5.9.20 take (abstract)

This abstract operation is defined as a generic operation, which is implemented by the `<type>DataReaderView` class. Therefore, to use this operation, the data type specific implementation of this operation in its respective derived class must be used. For further explanation see the description for the fictional data type `Foo`-derived `FooDataReaderView` class (Section 3.5.10, *Class FooDataReaderView*, on page 481).

#### Synopsis

```
#include <ccpp_dds_dcps.h>
ReturnCode_t
take
    (<data>Seq& data_values,
     SampleInfoSeq& info_seq,
     Long max_samples,
     SampleStateMask sample_states,
     ViewStateMask view_states,
     InstanceStateMask instance_states);
```

### 3.5.9.21 take\_instance (abstract)

This abstract operation is defined as a generic operation, which is implemented by the `<type>DataReaderView` class. Therefore, to use this operation, the data type specific implementation of this operation in its respective derived class must be used. For further explanation see the description for the fictional data type `Foo`-derived `FooDataReaderView` class (Section 3.5.10, *Class FooDataReaderView*, on page 481).

#### Synopsis

```
#include <ccpp_dds_dcps.h>
ReturnCode_t
take_instance
    (<data>Seq& data_values,
     SampleInfoSeq& info_seq,
     Long max_samples,
     InstanceHandle_t a_handle,
     SampleStateMask sample_states,
     ViewStateMask view_states,
     InstanceStateMask instance_states);
```

### 3.5.9.22 take\_next\_instance (abstract)

This abstract operation is defined as a generic operation, which is implemented by the `<type>DataReaderView` class. Therefore, to use this operation, the data type specific implementation of this operation in its respective derived class must be

used. For further explanation see the description for the fictional data type `Foo`-derived `FooDataReaderView` class (Section 3.5.10, *Class FooDataReaderView*, on page 481).

### Synopsis

```
#include <ccpp_dds_dcps.h>
ReturnCode_t
take_next_instance
    (<data>Seq& data_values,
     SampleInfoSeq& info_seq,
     Long max_samples,
     InstanceHandle_t a_handle,
     SampleStateMask sample_states,
     ViewStateMask view_states,
     InstanceStateMask instance_states);
```

#### 3.5.9.23 take\_next\_instance\_w\_condition (abstract)

This abstract operation is defined as a generic operation, which is implemented by the `<type>DataReaderView` class. Therefore, to use this operation, the data type specific implementation of this operation in its respective derived class must be used. For further explanation see the description for the fictional data type `Foo`-derived `FooDataReaderView` class (Section 3.5.10, *Class FooDataReaderView*, on page 481).

### Synopsis

```
#include <ccpp_dds_dcps.h>
ReturnCode_t
take_next_instance_w_condition
    (<data>Seq& data_values,
     SampleInfoSeq& info_seq,
     Long max_samples,
     InstanceHandle_t a_handle,
     ReadCondition_ptr a_condition);
```

#### 3.5.9.24 take\_next\_sample (abstract)

This abstract operation is defined as a generic operation, which is implemented by the `<type>DataReaderView` class. Therefore, to use this operation, the data type specific implementation of this operation in its respective derived class must be used. For further explanation see the description for the fictional data type `Foo`-derived `FooDataReaderView` class (Section 3.5.10, *Class FooDataReaderView*, on page 481).

### Synopsis

```
#include <ccpp_dds_dcps.h>
ReturnCode_t
```

```
take_next_sample
(<data>& data_values,
 SampleInfo& sample_info);
```

### 3.5.9.25 take\_w\_condition (abstract)

This abstract operation is defined as a generic operation, which is implemented by the `<type>DataReaderView` class. Therefore, to use this operation, the data type specific implementation of this operation in its respective derived class must be used. For further explanation see the description for the fictional data type `Foo`-derived `FooDataReaderView` class (Section 3.5.10, *Class FooDataReaderView*, on page 481).

#### Synopsis

```
#include <ccpp_dds_dcps.h>
ReturnCode_t
take_w_condition
(<data>Seq& data_values,
 SampleInfoSeq& info_seq,
 Long max_samples,
 ReadCondition_ptr a_condition);
```

### 3.5.10 Class FooDataReaderView

The preprocessor generates from IDL type descriptions the `<type>DataReaderView` classes. For each application data type which is used as Topic data type, a typed class `<type>DataReaderView` is derived from the `DataReaderView` class. In this paragraph, the class `FooDataReaderView` in the namespace `SPACE` describes the operations of these derived `<type>DataReaderView` classes as an example for the fictional type `Foo` (defined in the module `SPACE`).

The interface description of this class is as follows:

```
class FooDataReaderView
{
//
// inherited from class Entity
//
// StatusCondition_ptr
// get_statuscondition
//   (void);
// StatusMask
// get_status_changes
//   (void);
// ReturnCode_t
// enable
//   (void);
//
```

```

// inherited from class DataReaderView
//
// QueryCondition_ptr
//   create_querycondition
//     (SampleStateMask sample_states,
//      ViewStateMask view_states,
//      InstanceStateMask instance_states,
//      const char* query_expression,
//      const StringSeq& query_parameters);
//
// ReadCondition_ptr
//   create_readcondition
//     (SampleStateMask sample_states,
//      ViewStateMask view_states,
//      InstanceStateMask instance_states);
//
// ReturnCode_t
//   delete_contained_entities
//     (void);
//
// ReturnCode_t
//   delete_readcondition
//     (ReadCondition_ptr a_condition);
//
// DataReader_ptr
//   get_datareader
//     (void);
//
// ReturnCode_t
//   get_qos
//     (DataReaderViewQos& qos);
//
// ReturnCode_t
//   set_qos
//     (const DataReaderViewQos& qos);
//
//
// implemented API operations
//
ReturnCode_t
  get_key_value
    (Foo& key_holder,
     InstanceHandle_t handle);

InstanceHandle_t
  lookup_instance
    (const Foo& instance_data)

ReturnCode_t
  read

```

```

        (FooSeq& data_values,
         SampleInfoSeq& info_seq,
         Long max_samples,
         SampleStateMask sample_states,
         ViewStateMask view_states,
         InstanceStateMask instance_states);

ReturnCode_t
read_instance
    (FooSeq& data_values,
     SampleInfoSeq& info_seq,
     Long max_samples,
     InstanceHandle_t a_handle,
     SampleStateMask sample_states,
     ViewStateMask view_states,
     InstanceStateMask instance_states);

ReturnCode_t
read_next_instance
    (FooSeq& data_values,
     SampleInfoSeq& info_seq,
     Long max_samples,
     InstanceHandle_t a_handle,
     SampleStateMask sample_states,
     ViewStateMask view_states,
     InstanceStateMask instance_states);

ReturnCode_t
read_next_instance_w_condition
    (FooSeq& data_values,
     SampleInfoSeq& info_seq,
     Long max_samples,
     InstanceHandle_t a_handle,
     ReadCondition_ptr a_condition);

ReturnCode_t
read_next_sample
    (Foo& data_values,
     SampleInfo& sample_info);

ReturnCode_t
read_w_condition
    (FooSeq& data_values,
     SampleInfoSeq& info_seq,
     Long max_samples,
     ReadCondition_ptr a_condition);

ReturnCode_t
return_loan
    (FooSeq& data_values,

```

```

        SampleInfoSeq& info_seq);

ReturnCode_t
take
(FooSeq& data_values,
 SampleInfoSeq& info_seq,
 Long max_samples,
 SampleStateMask sample_states,
 ViewStateMask view_states,
 InstanceStateMask instance_states);

ReturnCode_t
take_instance
(FooSeq& data_values,
 SampleInfoSeq& info_seq,
 Long max_samples,
 InstanceHandle_t a_handle,
 SampleStateMask sample_states,
 ViewStateMask view_states,
 InstanceStateMask instance_states);

ReturnCode_t
take_next_instance
(FooSeq& data_values,
 SampleInfoSeq& info_seq,
 Long max_samples,
 InstanceHandle_t a_handle,
 SampleStateMask sample_states,
 ViewStateMask view_states,
 InstanceStateMask instance_states);

ReturnCode_t
take_next_instance_w_condition
(FooSeq& data_values,
 SampleInfoSeq& info_seq,
 Long max_samples,
 InstanceHandle_t a_handle,
 ReadCondition_ptr a_condition);

ReturnCode_t
take_next_sample
(Foo& data_values,
 SampleInfo& sample_info);

ReturnCode_t
take_w_condition
(FooSeq& data_values,
 SampleInfoSeq& info_seq,
 Long max_samples,
 ReadCondition_ptr a_condition);

```



The following paragraphs describe the usage of all `FooDataReaderView` operations. The inherited operations are listed but not fully described because they are not implemented in this class. Full descriptions of these operations are given in the classes from which they are inherited.

### 3.5.10.1 `create_querycondition` (inherited)

This operation is inherited and therefore not described here. See the class `DataReaderView` (Section 3.5.9, *Class DataReaderView (abstract)*, on page 465) for further explanation.

#### Synopsis

```
#include <ccpp_dds_dcps.h>
QueryCondition_ptr
create_querycondition
    (SampleStateMask sample_states,
     ViewStateMask view_states,
     InstanceStateMask instance_states,
     const char* query_expression,
     const StringSeq& query_parameters);
```

### 3.5.10.2 `create_readcondition` (inherited)

This operation is inherited and therefore not described here. See the class `DataReaderView` (Section 3.5.9, *Class DataReaderView (abstract)*, on page 465) for further explanation.

#### Synopsis

```
#include <ccpp_dds_dcps.h>
ReadCondition_ptr
create_readcondition
    (SampleStateMask sample_states,
     ViewStateMask view_states,
     InstanceStateMask instance_states);
```

### 3.5.10.3 `delete_contained_entities`

This operation is inherited and therefore not described here. See the class `DataReaderView` (Section 3.5.9, *Class DataReaderView (abstract)*, on page 465) for further explanation.

#### Synopsis

```
#include <ccpp_dds_dcps.h>
ReturnCode_t
delete_contained_entities
    (void);
```

### 3.5.10.4 delete\_readcondition (inherited)

This operation is inherited and therefore not described here. See the class `DataReaderView` (Section 3.5.9, *Class DataReaderView (abstract)*, on page 465) for further explanation.

#### Synopsis

```
#include <ccpp_dds_dcps.h>
ReturnCode_t
    delete_readcondition
        (ReadCondition_ptr a_condition);
```

### 3.5.10.5 enable (inherited)

This operation is inherited and therefore not described here. See the class `Entity` (Section 3.1.1, *Class Entity (abstract)*, on page 26) for further explanation.

#### Synopsis

```
#include <ccpp_dds_dcps.h>
ReturnCode_t
    enable
        (void);
```

### 3.5.10.6 get\_datareader (inherited)

This operation is inherited and therefore not described here. See the class `DataReaderView` (Section 3.5.9, *Class DataReaderView (abstract)*, on page 465) for further explanation.

#### Synopsis

```
#include <ccpp_dds_dcps.h>
DataReader_ptr
    get_datareader
        (void);
```

### 3.5.10.7 get\_key\_value

#### Scope

```
SPACE::FooDataReaderView
```

#### Synopsis

```
#include <ccpp_dds_dcps.h>
ReturnCode_t
    get_key_value
        (Foo& key_holder,
         InstanceHandle_t handle);
```

**NOTE:** This operation is not yet implemented. It is scheduled for a future release.

### 3.5.10.8 **get\_qos (inherited)**

This operation is inherited and therefore not described here. See the class `DataReaderView` (Section 3.5.9, *Class DataReaderView (abstract)*, on page 465) for further explanation.

#### **Synopsis**

```
#include <ccpp_dds_dcps.h>
ReturnCode_t
    get_qos
        (DataReaderViewQos& qos);
```

### 3.5.10.9 **get\_status\_changes (inherited)**

This operation is inherited and therefore not described here. See the class `Entity` for further explanation.

#### **Synopsis**

```
#include <ccpp_dds_dcps.h>
StatusMask
    get_status_changes
        (void);
```

### 3.5.10.10 **get\_statuscondition (inherited)**

This operation is inherited and therefore not described here. See the class `Entity` (Section 3.1.1, *Class Entity (abstract)*, on page 26) for further explanation.

#### **Synopsis**

```
#include <ccpp_dds_dcps.h>
StatusCondition_ptr
    get_statuscondition
        (void);
```

### 3.5.10.11 **lookup\_instance**

#### **Scope**

`SPACE::FooDataReaderView`

#### **Synopsis**

```
#include <ccpp_dds_dcps.h>
InstanceHandle_t
    lookup_instance
        (const Foo& instance_data)
```

## Description

This operation returns the value of the instance handle which corresponds to the `instance_data`. For a full description please refer to Section 3.5.2.67, *lookup\_instance*, on page 414, which describes this operation in detail for the `DataReader` class. Note that instances in the `FooDataReaderView` are not defined by the keys of the `TopicDescription` but by the key list in the `DataReaderView` `QosPolicy`.

### 3.5.10.12 read

#### Scope

`SPACE::FooDataReaderView`

#### Synopsis

```
#include <ccpp_dds_dcps.h>
ReturnCode_t
read
    (FooSeq& data_values,
     SampleInfoSeq& info_seq,
     Long max_samples,
     SampleStateMask sample_states,
     ViewStateMask view_states,
     InstanceStateMask instance_states);
```

#### Description

This operation reads a sequence of `Foo` samples from the `FooDataReaderView`. For a full description please refer to Section 3.5.2.68, *read*, on page 415, which describes this operation in detail for the `DataReader` class.

### 3.5.10.13 read\_instance

#### Scope

`SPACE::FooDataReaderView`

#### Synopsis

```
#include <ccpp_dds_dcps.h>
ReturnCode_t
read_instance
    (FooSeq& data_values,
     SampleInfoSeq& info_seq,
     Long max_samples,
     InstanceHandle_t a_handle,
     SampleStateMask sample_states,
     ViewStateMask view_states,
     InstanceStateMask instance_states);
```

## Description

This operation reads a sequence of `Foo` samples of a single instance from the `FooDataReaderView`. For a full description please refer to Section 3.5.2.69, *read\_instance*, on page 419, which describes this operation in detail for the `DataReader` class.

### 3.5.10.14 *read\_next\_instance*

#### Scope

`SPACE::FooDataReaderView`

#### Synopsis

```
#include <ccpp_dds_dcps.h>
ReturnCode_t
    read_next_instance
        (FooSeq& data_values,
         SampleInfoSeq& info_seq,
         Long max_samples,
         InstanceHandle_t a_handle,
         SampleStateMask sample_states,
         ViewStateMask view_states,
         InstanceStateMask instance_states);
```

#### Description

This operation reads a sequence of `Foo` samples of the next single instance from the `FooDataReaderView`. For a full description please refer to Section 3.5.2.70, *read\_next\_instance*, on page 421, which describes this operation in detail for the `DataReader` class.

### 3.5.10.15 *read\_next\_instance\_w\_condition*

#### Scope

`SPACE::FooDataReaderView`

#### Synopsis

```
#include <ccpp_dds_dcps.h>
ReturnCode_t
    read_next_instance_w_condition
        (FooSeq& data_values,
         SampleInfoSeq& info_seq,
         Long max_samples,
         InstanceHandle_t a_handle,
         ReadCondition_ptr a_condition);
```

## Description

This operation reads a sequence of `Foo` samples of the next single instance from the `FooDataReaderView`, filtered by a `ReadCondition` or `QueryCondition`. For a full description please refer to Section 3.5.2.71, *read\_next\_instance\_w\_condition*, on page 424, which describes this operation in detail for the `DataReader` class.

### 3.5.10.16 read\_next\_sample

#### Scope

`SPACE::FooDataReaderView`

#### Synopsis

```
#include <ccpp_dds_dcps.h>
ReturnCode_t
    read_next_sample
        (Foo& data_values,
         SampleInfo& sample_info);
```

**NOTE:** This operation is not yet implemented. It is scheduled for a future release.

### 3.5.10.17 read\_w\_condition

#### Scope

`SPACE::FooDataReaderView`

#### Synopsis

```
#include <ccpp_dds_dcps.h>
ReturnCode_t
    read_w_condition
        (FooSeq& data_values,
         SampleInfoSeq& info_seq,
         Long max_samples,
         ReadCondition_ptr a_condition);
```

#### Description

This operation reads a sequence of `Foo` samples from the `FooDataReaderView`, filtered by a `ReadCondition` or `QueryCondition`. For a full description please refer to Section 3.5.2.73, *read\_w\_condition*, on page 426, which describes this operation in detail for the `DataReader` class.

### 3.5.10.18 return\_loan

#### Scope

`SPACE::FooDataReaderView`

**Synopsis**

```
#include <ccpp_dds_dcps.h>
ReturnCode_t
    return_loan
        (FooSeq& data_values,
         SampleInfoSeq& info_seq);
```

**Description**

This operation indicates to the `DataReaderView` that the application is done accessing the sequence of `data_values` and `info_seq`. For a full description please refer to Section 3.5.2.74, *return\_loan*, on page 427, which describes this operation in detail for the `DataReader` class.

**3.5.10.19 set\_qos (inherited)**

This operation is inherited and therefore not described here. See the class `DataReaderView` (Section 3.5.9, *Class DataReaderView (abstract)*, on page 465) for further explanation.

**Synopsis**

```
#include <ccpp_dds_dcps.h>
ReturnCode_t
    set_qos
        (const DataReaderViewQos& qos);
```

**3.5.10.20 take****Scope**

```
SPACE::FooDataReaderView
```

**Synopsis**

```
#include <ccpp_dds_dcps.h>
ReturnCode_t
    take
        (FooSeq& data_values,
         SampleInfoSeq& info_seq,
         Long max_samples,
         SampleStateMask sample_states,
         ViewStateMask view_states,
         InstanceStateMask instance_states);
```

## Description

This operation reads a sequence of `Foo` samples from the `FooDataReaderView` and by doing so, removes the data from the `FooDataReaderView`, but not from the `FooDataReader` that it belongs to. For a full description please refer to Section 3.5.2.77, *take*, on page 430, which describes this operation in detail for the `DataReader` class.

### 3.5.10.21 *take\_instance*

#### Scope

`SPACE::FooDataReaderView`

#### Synopsis

```
#include <ccpp_dds_dcps.h>
ReturnCode_t
    take_instance
        (FooSeq& data_values,
         SampleInfoSeq& info_seq,
         Long max_samples,
         InstanceHandle_t a_handle,
         SampleStateMask sample_states,
         ViewStateMask view_states,
         InstanceStateMask instance_states);
```

#### Description

This operation reads a sequence of `Foo` samples of a single instance from the `FooDataReaderView` and by doing so, removes the data from the `FooDataReaderView`, but not from the `FooDataReader` that it belongs to. For a full description please refer to Section 3.5.2.78, *take\_instance*, on page 431, which describes this operation in detail for the `DataReader` class.

### 3.5.10.22 *take\_next\_instance*

#### Scope

`SPACE::FooDataReaderView`

#### Synopsis

```
#include <ccpp_dds_dcps.h>
ReturnCode_t
    take_next_instance
        (FooSeq& data_values,
         SampleInfoSeq& info_seq,
         Long max_samples,
         InstanceHandle_t a_handle,
         SampleStateMask sample_states,
```



```
ViewStateMask view_states,
InstanceStateMask instance_states);
```

### Description

This operation reads a sequence of `Foo` samples of the next single instance from the `FooDataReaderView` and by doing so, removes the data from the `FooDataReaderView`, but not from the `FooDataReader` that it belongs to. For a full description please refer to Section 3.5.2.79, *take\_next\_instance*, on page 433, which describes this operation in detail for the `DataReader` class.

#### 3.5.10.23 take\_next\_instance\_w\_condition

##### Scope

```
SPACE::FooDataReaderView
```

##### Synopsis

```
#include <ccpp_dds_dcps.h>
ReturnCode_t
take_next_instance_w_condition
(FooSeq& data_values,
 SampleInfoSeq& info_seq,
 Long max_samples,
 InstanceHandle_t a_handle,
 ReadCondition_ptr a_condition);
```

### Description

This operation reads a sequence of `Foo` samples of the next single instance from the `FooDataReaderView`, filtered by a `ReadCondition` or `QueryCondition` and by doing so, removes the data from the `FooDataReaderView`, but not from the `FooDataReader` that it belongs to. For a full description please refer to Section 3.5.2.80, *take\_next\_instance\_w\_condition*, on page 435, which describes this operation in detail for the `DataReader` class.

#### 3.5.10.24 take\_next\_sample

##### Scope

```
SPACE::FooDataReaderView
```

##### Synopsis

```
#include <ccpp_dds_dcps.h>
ReturnCode_t
take_next_sample
(Foo& data_values,
 SampleInfo& sample_info);
```

**NOTE:** This operation is not yet implemented. It is scheduled for a future release.

### 3.5.10.25 take\_w\_condition

#### Scope

SPACE::FooDataReaderView

#### Synopsis

```
#include <ccpp_dds_dcps.h>
ReturnCode_t
    take_w_condition
        (FooSeq& data_values,
         SampleInfoSeq& info_seq,
         Long max_samples,
         ReadCondition_ptr a_condition);
```

#### Description

This operation reads a sequence of Foo samples from the FooDataReaderView, filtered by a ReadCondition or QueryCondition and by doing so, removes the data from the FooDataReaderView, but not from the FooDataReader that it belongs to. For a full description please refer to Section 3.5.2.82, *take\_w\_condition*, on page 437, which describes this operation in detail for the DataReader class.

## 3.6 QosProvider

The QosProvider API allows users to specify the QoS settings of their DCPS entities outside of application code in XML. The QosProvider is delivered as part of the DCPS API of Vortex OpenSplice and has no factory. It is not associated with a DomainParticipant, so it can be obtained by a normal allocation.

### 3.6.1 Class QosProvider

The QosProvider class provides access to the QoS settings that are specified in an XML file. The interface is as follows:

```
class QosProvider
{
    /* Constructor */
    QosProvider (
        const char *uri,
        const char *profile);

    /* API operations */
    ReturnCode_t
        get_participant_qos(
            DomainParticipantQos &qos,
            const char *id);
```

```

        ReturnCode_t
        get_topic_qos(
            TopicQos &qos,
            const char *id);

        ReturnCode_t
        get_subscriber_qos(
            SubscriberQos &qos,
            const char *id);

        ReturnCode_t
        get_datareader_qos(
            DataReaderQos &qos,
            const char *id);

        ReturnCode_t
        get_publisher_qos(
            PublisherQos &qos,
            const char *id);

        ReturnCode_t
        get_datawriter_qos(
            DataWriterQos &qos,
            const char *id);
    }

```

### 3.6.1.1 QosProvider

#### Synopsis

```

#include <ccpp_dds_dcps.h>
QosProvider(
    const char *uri,
    const char *profile);

```

#### Description

Constructs a new QosProvider based on the provided uri and profile.

#### Parameters

*in char \* uri* - A Uniform Resource Identifier (URI) that points to the location where the QoS profile needs to be loaded from. Currently only URI's with a 'file' scheme that point to an XML file are supported. If profiles and/or QoS settings are not uniquely identifiable by name within the resource pointed to by uri, a random one of them will be stored.

*in char \* profile* - The name of the QoS profile that serves as the default QoS profile for the `get_*_qos(...)` operations.

## Return Value

A `QosProvider` instance that is instantiated with all profiles and/or QoS's loaded from the location specified by the provided `uri`.

Initialization of the `QosProvider` will fail under the following conditions:

- No `uri` is provided.
- The resource pointed to by `uri` cannot be found.
- The content of the resource pointed to by `uri` is malformed (*e.g.*, malformed XML).

When initialisation fails (for example, due to a parse error or when the resource identified by `uri` cannot be found), any subsequent operations on the `QosProvider` will return `DDS::RETCODE_PRECONDITION_NOT_MET`.

### 3.6.1.2 `get_participant_qos`

#### Synopsis

```
#include <ccpp_dds_dcps.h>
ReturnCode_t
    get_participant_qos(
        DomainParticipantQos &qos,
        const char *id);
```

#### Description

Resolves the `DomainParticipantQos` identified by the `id` from the `uri` the `QosProvider` `_this` is associated with.

#### Parameters

*inout* `DomainParticipantQos & qos` - The destination `DomainParticipantQos` in which the QoS policy settings will be copied.

*in* `char * id` - The fully-qualified name that identifies a QoS within the `uri` associated with the `QosProvider` or a name that identifies a QoS within the `uri` associated with the `QosProvider` instance relative to its default QoS profile. Id's starting with ':' are interpreted as fully-qualified names and all others are interpreted as names relative to the default QoS profile of the `QosProvider` instance. When `id` is `NULL` it is interpreted as a non-named QoS within the default QoS profile associated with the `QosProvider`.

## Return Value

The operation may return:

- `DDS::RETCODE_OK` - If `qos` has been initialized successfully.

- `DDS::RETCODE_NO_DATA` - If no `DomainParticipantQos` that matches the provided `id` can be found within the `uri` associated with the `QosProvider`.
- `DDS::RETCODE_BAD_PARAMETER` - If `qos == DOMAINPARTICIPANT_QOS_DEFAULT`.
- `DDS::RETCODE_PRECONDITION_NOT_MET` - If the `QosProvider` instance is not properly initialized.
- `DDS::RETCODE_OUT_OF_RESOURCES` - If not enough memory is available to perform the operation.
- `DDS::RETCODE_ERROR` - If an internal error occurred.

### 3.6.1.3 `get_topic_qos`

#### Synopsis

```
#include <ccpp_dds_dcps.h>
ReturnCode_t
    get_topic_qos(
        TopicQos &qos,
        const char *id);
```

#### Description

Resolves the `TopicQos` identified by the `id` from the `uri` the `QosProvider` is associated with.

#### Parameters

*inout* `TopicQos & qos` - The destination `TopicQos` in which the QoS policy settings will be copied.

*in* `char * id` - The fully-qualified name that identifies a QoS within the `uri` associated with the `QosProvider` or a name that identifies a QoS within the `uri` associated with the `QosProvider` instance relative to its default QoS profile. `Id`'s starting with `':'` are interpreted as fully-qualified names and all others are interpreted as names relative to the default QoS profile of the `QosProvider` instance. When `id` is `NULL` it is interpreted as a non-named QoS within the default QoS profile associated with the `QosProvider`.

#### Return Value

The operation may return:

- `DDS::RETCODE_OK` - If `qos` has been initialized successfully.
- `DDS::RETCODE_NO_DATA` - If no `TopicQos` that matches the provided `id` can be found within the `uri` associated with the `QosProvider`.
- `DDS::RETCODE_BAD_PARAMETER` - If `qos == TOPIC_QOS_DEFAULT`.

- *DDS::RETCODE\_PRECONDITION\_NOT\_MET* - If the QosProvider instance is not properly initialized.
- *DDS::RETCODE\_OUT\_OF\_RESOURCES* - If not enough memory is available to perform the operation.
- *DDS::RETCODE\_ERROR* - If an internal error occurred.

### 3.6.1.4 get\_subscriber\_qos

#### Synopsis

```
#include <ccpp_dps_dcps.h>
ReturnCode_t
    get_subscriber_qos(
        SubscriberQos &qos,
        const char *id);
```

#### Description

Resolves the SubscriberQos identified by the *id* from the *uri* the QosProvider is associated with.

#### Parameters

*inout SubscriberQos & qos* - The destination SubscriberQos in which the QoS policy settings will be copied.

*in char \* id* - The fully-qualified name that identifies a QoS within the *uri* associated with the QosProvider or a name that identifies a QoS within the *uri* associated with the QosProvider instance relative to its default QoS profile. Id's starting with ':' are interpreted as fully-qualified names and all others are interpreted as names relative to the default QoS profile of the QosProvider instance. When *id* is *NULL* it is interpreted as a non-named QoS within the default QoS profile associated with the QosProvider.

#### Return Value

The operation may return:

- *DDS::RETCODE\_OK* - If *qos* has been initialized successfully.
- *DDS::RETCODE\_NO\_DATA* - If no SubscriberQos that matches the provided *id* can be found within the *uri* associated with the QosProvider.
- *DDS::RETCODE\_BAD\_PARAMETER* - If *qos* == SUBSCRIBER\_QOS\_DEFAULT.
- *DDS::RETCODE\_PRECONDITION\_NOT\_MET* - If the QosProvider instance is not properly initialized.
- *DDS::RETCODE\_OUT\_OF\_RESOURCES* - If not enough memory is available to perform the operation.

- `DDS::RETCODE_ERROR` - If an internal error occurred.

### 3.6.1.5 `get_datareader_qos`

#### Synopsis

```
#include <ccpp_dds_dcps.h>
ReturnCode_t
    get_datareader_qos(
        DataReaderQos &qos,
        const char *id);
```

#### Description

Resolves the `DataReaderQos` identified by the `id` from the `uri` the `QosProvider` is associated with.

#### Parameters

*inout* `DataReaderQos & qos` - The destination `DataReaderQos` in which the QoS policy settings will be copied.

*in* `char * id` - The fully-qualified name that identifies a QoS within the `uri` associated with the `QosProvider` or a name that identifies a QoS within the `uri` associated with the `QosProvider` instance relative to its default QoS profile. Id's starting with `':'` are interpreted as fully-qualified names and all others are interpreted as names relative to the default QoS profile of the `QosProvider` instance. When `id` is `NULL` it is interpreted as a non-named QoS within the default QoS profile associated with the `QosProvider`.

#### Return Value

The operation may return:

- `DDS::RETCODE_OK` - If `qos` has been initialized successfully.
- `DDS::RETCODE_NO_DATA` - If no `DataReaderQos` that matches the provided `id` can be found within the `uri` associated with the `QosProvider`.
- `DDS::RETCODE_BAD_PARAMETER` - If `qos == DATAREADER_QOS_DEFAULT`.
- `DDS::RETCODE_PRECONDITION_NOT_MET` - If the `QosProvider` instance is not properly initialized.
- `DDS::RETCODE_OUT_OF_RESOURCES` - If not enough memory is available to perform the operation.
- `DDS::RETCODE_ERROR` - If an internal error occurred.

### 3.6.1.6 get\_publisher\_qos

#### Synopsis

```
#include <ccpp_dds_dcps.h>
ReturnCode_t
    get_publisher_qos(
        PublisherQos &qos,
        const char *id);
```

#### Description

Resolves the PublisherQos identified by the *id* from the *uri* the QosProvider is associated with.

#### Parameters

*inout PublisherQos & qos* - The destination PublisherQos in which the QoS policy settings will be copied.

*in char \* id* - The fully-qualified name that identifies a QoS within the *uri* associated with the QosProvider or a name that identifies a QoS within the *uri* associated with the QosProvider instance relative to its default QoS profile. Id's starting with ':' are interpreted as fully-qualified names and all others are interpreted as names relative to the default QoS profile of the QosProvider instance. When *id* is *NULL* it is interpreted as a non-named QoS within the default QoS profile associated with the QosProvider.

#### Return Value

The operation may return:

- *DDS::RETCODE\_OK* - If *qos* has been initialized successfully.
- *DDS::RETCODE\_NO\_DATA* - If no PublisherQos that matches the provided *id* can be found within the *uri* associated with the QosProvider.
- *DDS::RETCODE\_BAD\_PARAMETER* - If *qos* == PUBLISHER\_QOS\_DEFAULT.
- *DDS::RETCODE\_PRECONDITION\_NOT\_MET* - If the QosProvider instance is not properly initialized.
- *DDS::RETCODE\_OUT\_OF\_RESOURCES* - If not enough memory is available to perform the operation.
- *DDS::RETCODE\_ERROR* - If an internal error occurred.

### 3.6.1.7 get\_datawriter\_qos

#### Synopsis

```
#include <ccpp_dds_dcps.h>
ReturnCode_t
```



```
get_datawriter_qos(
    DataWriterQos &qos,
    const char *id);
```

## Description

Resolves the `DataWriterQos` identified by the `id` from the `uri` the `QosProvider` is associated with.

## Parameters

*inout DataWriterQos & qos* - The destination `DataWriterQos` in which the QoS policy settings will be copied.

*in char \* id* - The fully-qualified name that identifies a QoS within the `uri` associated with the `QosProvider` or a name that identifies a QoS within the `uri` associated with the `QosProvider` instance relative to its default QoS profile. Id's starting with ':' are interpreted as fully-qualified names and all others are interpreted as names relative to the default QoS profile of the `QosProvider` instance. When `id` is `NULL` it is interpreted as a non-named QoS within the default QoS profile associated with the `QosProvider`.

## Return Value

The operation may return:

- `DDS::RETCODE_OK` - If `qos` has been initialized successfully.
- `DDS::RETCODE_NO_DATA` - If no `DataWriterQos` that matches the provided `id` can be found within the `uri` associated with the `QosProvider`.
- `DDS::RETCODE_BAD_PARAMETER` - If `qos == DATAWRITER_QOS_DEFAULT`.
- `DDS::RETCODE_PRECONDITION_NOT_MET` - If the `QosProvider` instance is not properly initialized.
- `DDS::RETCODE_OUT_OF_RESOURCES` - If not enough memory is available to perform the operation.
- `DDS::RETCODE_ERROR` - If an internal error occurred.



A close-up, low-angle shot of a computer keyboard, focusing on the keys. A white grid overlay is present, creating a geometric pattern across the image. The lighting is soft, and the colors are muted, with a focus on the white and grey tones of the keys and the grid lines.

# APPENDICES



# A

## Quality Of Service

Each Entity is accompanied by an `<Entity>Qos` structure that implements the basic mechanism for an application to specify Quality of Service attributes. This structure consists of Entity specific `QosPolicy` attributes. `QosPolicy` attributes are structured types where each type specifies the information that controls an Entity related (configurable) attribute of the Data Distribution Service. A `QosPolicy` attribute struct is identified as `<name>QosPolicy`.

### Affected Entities

Each Entity can be configured with a set of `QosPolicy` settings. However, any Entity cannot support any `QosPolicy`. For instance, a `DomainParticipant` supports different `QosPolicy` settings than a `Topic` or a `Publisher`. The set of `QosPolicy` settings is implemented as a struct of `QosPolicy` structs, identified as `<Entity>Qos`. Each `<Entity>Qos` struct only contains those `QosPolicy` structs relevant to the specific Entity. The `<Entity>Qos` struct serves as the parameter to operations which require a `Qos`. `<Entity>Qos` struct is the API implementation of the QoS. Depending on the specific `<Entity>Qos`, it controls the behaviour of a `Topic`, `DataWriter`, `DataReader`, `Publisher`, `Subscriber`, `DomainParticipant` or `DomainParticipantFactory`<sup>1</sup>.

### Basic Usage

The basic way to modify or set the `<Entity>Qos` is by using an `get_qos` operation to get all `QosPolicy` settings from this Entity (that is the `<Entity>Qos`), modify several specific `QosPolicy` settings and put them back using an `set_qos` operation to set all `QosPolicy` settings on this Entity (that is the `<Entity>Qos`). An example of these operations for the `DataWriterQos` are `get_default_datawriter_qos` and `set_default_datawriter_qos`, which take the `DataWriterQos` as a parameter.

The interface description of this struct is as follows:

```
// struct <name>QosPolicy
//     see appendix
//
```

- 
1. Note that the `DomainParticipantFactory` is a special kind of entity: it does not inherit from `Entity`, nor does it have a `Listener` or `StatusCondition`, but its behaviour can be controlled by its own set of `QosPolicies`.

```
//
// struct <Entity>Qos
//
    struct DomainParticipantFactoryQos
    { EntityFactoryQosPolicy          entity_factory; };
    struct DomainParticipantQos
    { UserDataQosPolicy              user_data;
      EntityFactoryQosPolicy          entity_factory;
      SchedulingQosPolicy             watchdog_scheduling;
      SchedulingQosPolicy             listener_scheduling; };
    struct TopicQos
    { TopicDataQosPolicy              topic_data;
      DurabilityQosPolicy             durability;
      DurabilityServiceQosPolicy       durability_service;
      DeadlineQosPolicy               deadline;
      LatencyBudgetQosPolicy           latency_budget;
      LivelinessQosPolicy             liveliness;
      ReliabilityQosPolicy            reliability;
      DestinationOrderQosPolicy        destination_order;
      HistoryQosPolicy               history;
      ResourceLimitsQosPolicy          resource_limits;
      TransportPriorityQosPolicy        transport_priority;
      LifespanQosPolicy               lifespan;
      OwnershipQosPolicy              ownership; };
    struct DataWriterQos
    { DurabilityQosPolicy             durability;
      DeadlineQosPolicy             deadline;
      LatencyBudgetQosPolicy         latency_budget;
      LivelinessQosPolicy           liveliness;
      ReliabilityQosPolicy          reliability;
      DestinationOrderQosPolicy      destination_order;
      HistoryQosPolicy              history;
      ResourceLimitsQosPolicy        resource_limits;
      TransportPriorityQosPolicy      transport_priority;
      LifespanQosPolicy             lifespan;
      UserDataQosPolicy             user_data;
      OwnershipQosPolicy            ownership;
      OwnershipStrengthQosPolicy     ownership_strength;
      WriterDataLifecycleQosPolicy   writer_data_lifecycle; };
    struct PublisherQos
    { PresentationQosPolicy          presentation;
      PartitionQosPolicy             partition;
      GroupDataQosPolicy             group_data;
      EntityFactoryQosPolicy         entity_factory; };
    struct DataReaderQos
    { DurabilityQosPolicy            durability;
      DeadlineQosPolicy             deadline;
      LatencyBudgetQosPolicy         latency_budget;
      LivelinessQosPolicy           liveliness;
      ReliabilityQosPolicy          reliability;
```

```

        DestinationOrderQosPolicy    destination_order;
        HistoryQosPolicy              history;
        ResourceLimitsQosPolicy       resource_limits;
        UserDataQosPolicy             user_data;
        OwnershipQosPolicy            ownership;
        TimeBasedFilterQosPolicy       time_based_filter;
        ReaderDataLifecycleQosPolicy   reader_data_lifecycle;};

struct DataReaderViewQos
{
    ViewKeyQosPolicy    view_keys; }

struct SubscriberQos
{
    PresentationQosPolicy    presentation;
    PartitionQosPolicy       partition;
    GroupDataQosPolicy       group_data;
    EntityFactoryQosPolicy   entity_factory; };

//
// define <Entity>_QOS_DEFAULT
//
#define PARTICIPANT_QOS_DEFAULT
#define TOPIC_QOS_DEFAULT
#define DATAWRITER_QOS_DEFAULT
#define PUBLISHER_QOS_DEFAULT
#define DATAREADER_QOS_DEFAULT
#define SUBSCRIBER_QOS_DEFAULT
#define DATAWRITER_QOS_USE_TOPIC_QOS
#define DATAREADER_QOS_USE_TOPIC_QOS
//
// implemented API operations
//   <no operations>
//

```

The next paragraphs describe the usage of each <Entity>Qos struct.

## DataReaderQos

### Scope

DDS

### Synopsis

```

#include <ccpp_dds_dcps.h>
struct DataReaderQos
{
    DurabilityQosPolicy    durability;
    DeadlineQosPolicy      deadline;
    LatencyBudgetQosPolicy latency_budget;
    LivelinessQosPolicy    liveliness;
    ReliabilityQosPolicy    reliability;
    DestinationOrderQosPolicy destination_order;
    HistoryQosPolicy        history;
    ResourceLimitsQosPolicy resource_limits;
}

```

<code>UserDataQosPolicy</code>	<code>user_data;</code>
<code>OwnershipQosPolicy</code>	<code>ownership;</code>
<code>TimeBasedFilterQosPolicy</code>	<code>time_based_filter;</code>
<code>ReaderDataLifecycleQosPolicy</code>	<code>reader_data_lifecycle;</code>
<code>SubscriptionKeyQosPolicy</code>	<code>subscription_keys;</code>
<code>ReaderLifespanQosPolicy</code>	<code>reader_lifespan;</code>
<code>ShareQosPolicy</code>	<code>share;};</code>

## Description

This struct provides the basic mechanism for an application to specify Quality of Service attributes for a `DataReader`.

## Attributes

*DurabilityQosPolicy durability* - whether the data should be stored for late joining- *deadline* - the period within which a new sample is expected. See Section 3.1.3.3 on page 46 for more detailed information about these settings.

*LatencyBudgetQosPolicy latency\_budget* - used by the Data Distribution Service for optimization. See Section 3.1.3.8 on page 55 for more detailed information about these settings.

*LivelinessQosPolicy liveliness* - the way the liveliness of the `DataReader` is asserted to the Data Distribution Service. See Section 3.1.3.10 on page 58 for more detailed information about these settings.

*ReliabilityQosPolicy reliability* - the reliability of the data distribution. See Section 3.1.3.16 on page 74 for more detailed information about these settings.

*DestinationOrderQosPolicy destination\_order* - the order in which the `DataReader` timely orders the data. See Section 3.1.3.2 on page 44 for more detailed information about these settings.

*HistoryQosPolicy history* - how samples should be stored. See Section 3.1.3.7 on page 53 for more detailed information about these settings.

*ResourceLimitsQosPolicy resource\_limits* - the maximum amount of resources to be used. See Section 3.1.3.17 on page 76 for more detailed information about these settings.

*UserDataQosPolicy user\_data* - used to attach additional information to the `DataReader`. See Section 3.1.3.22 on page 82 for more detailed information about these settings.

*OwnershipQosPolicy ownership* - whether a `DataWriter` exclusively owns an instance. See Section 3.1.3.11 on page 60 for more detailed information about these settings.



*TimeBasedFilterQosPolicy time\_based\_filter* - the maximum data rate at which the `DataReader` will receive changes. See Section 3.1.3.19 on page 79 for more detailed information about these settings.

*ReaderDataLifecycleQosPolicy reader\_data\_lifecycle* - determines whether instance state changes (either `NOT_ALIVE_NO_WRITERS_INSTANCE_STATE` or `NOT_ALIVE_DISPOSED_INSTANCE_STATE`) are presented to the user when no corresponding samples are available to communicate them. Also it determines how long an instance state change remains available to a user that does not explicitly consume them. See Section 3.1.3.15 on page 71 for more detailed information about these settings.

*SubscriptionKeyQosPolicy subscription\_keys* - Allows the `DataReader` to define its own set of keys on the data, different from the keys defined by the topic. See Section 3.1.3.24 on page 84 for more detailed information about these settings.

*ReaderLifespanQosPolicy reader\_lifespan* - Automatically remove samples from the `DataReader` after a specified timeout. See Section 3.1.3.25 on page 86 for more detailed information about these settings.

*ShareQosPolicy share* - Used to share a `DataReader` between multiple processes. See Section 3.1.3.26 on page 86 for more detailed information about these settings.

## Detailed Description

A `QosPolicy` can be set when the `DataReader` is created with the `create_datareader` operation (or modified with the `set_qos` operation). Both operations take the `DataReaderQos` struct as a parameter. There may be cases where several policies are in conflict. Consistency checking is performed each time the policies are modified when they are being created and, in case they are already enabled, via the `set_qos` operation.

Some `QosPolicy` have “immutable” semantics meaning that they can only be specified either at `DataReader` creation time or prior to calling the `enable` operation on the `DataReader`.

The initial value of the default `DataReaderQos` in the `Subscriber` are given in the following table:

**Table 16 QosPolicy Values**

QosPolicy	Field	Value
durability	kind	VOLATILE_DURABILITY_QOS
deadline	period	DURATION_INFINITE
latency_budget	duration	0
liveliness	kind	AUTOMATIC_LIVELINESS_QOS
	lease_duration	DURATION_INFINITE
reliability	kind	BEST_EFFORT_RELIABILITY_QOS
	max_blocking_time	100 ms
	synchronous	FALSE
destination_order	kind	BY_RECEPTION_TIMESTAMP_DESTINATIONORDER_QOS
history	kind	KEEP_LAST_HISTORY_QOS
	depth	1
resource_limits	max_samples	LENGTH_UNLIMITED
	max_instances	LENGTH_UNLIMITED
	max_samples_per_instance	LENGTH_UNLIMITED
user_data	value.length	0
ownership	kind	SHARED_OWNERSHIP_QOS
time_based_filter	minimum_separation	0
reader_data_lifecycle	autopurge_nowriter_samples_delay	DURATION_INFINITE
	autopurge_disposed_samples_delay	DURATION_INFINITE
	autopurge_dispose_all	FALSE
	enable_invalid_samples	TRUE
	invalid_sample_visibility.kind	DDS_MINIMUM_INVALID_SAMPLES
subscription_keys	use_key_list	FALSE
	key_list.length	0
reader_lifespan	use_lifespan	FALSE
	duration	DURATION_INFINITE
share	name	NULL
	enable	FALSE

## DataReaderViewQos

### Scope

DDS

### Synopsis

```
#include <ccpp_dds_dcps.h>
struct DataReaderViewQos
{ ViewKeyQosPolicy view_keys; };
```

### Description

This struct provides the mechanism for an application to specify Quality of Service attributes for a DataReaderView.

### Attributes

*ViewKeyQosPolicy view\_keys* - a key-list that defines the view on the data set.  
See Section 3.1.3.27 on page 87 for more detailed information about these settings.

### Detailed Description

A QosPolicy can be set when the DataReaderView is created with the `create_view` operation or modified with the `set_qos` operation.

The initial value of the default DataReaderViewQos is given in the following table:

**Table 17 DATAREADERVIEW\_QOS\_DEFAULT**

QosPolicy	Field	Value
view_keys	use_key_list	FALSE
	key_list.length	0

## DataWriterQos

### Scope

DDS

### Synopsis

```
#include <ccpp_dds_dcps.h>
struct DataWriterQos
{
    DurabilityQosPolicy        durability;
    DeadlineQosPolicy          deadline;
    LatencyBudgetQosPolicy     latency_budget;
    LivelinessQosPolicy        liveliness;
    ReliabilityQosPolicy        reliability;
```

```

DestinationOrderQosPolicy    destination_order;
HistoryQosPolicy              history;
ResourceLimitsQosPolicy      resource_limits;
TransportPriorityQosPolicy    transport_priority;
LifespanQosPolicy             lifespan;
UserDataQosPolicy             user_data;
OwnershipQosPolicy            ownership;
OwnershipStrengthQosPolicy    ownership_strength;
WriterDataLifecycleQosPolicy writer_data_lifecycle;};

```

## Description

This struct provides the basic mechanism for an application to specify Quality of Service attributes for a DataWriter.

## Attributes

*DurabilityQosPolicy durability* - whether the data should be stored for late joining readers. See Section 3.1.3.3 on page 46 for more detailed information about these settings.

*DeadlineQosPolicy deadline* - the period within which a new sample is written. See Section 3.1.3.1 on page 42 for more detailed information about these settings.

*LatencyBudgetQosPolicy latency\_budget* - used by the Data Distribution Service for optimization. See Section 3.1.3.8 on page 55 for more detailed information about these settings.

*LivelinessQosPolicy liveliness* - the way the liveliness of the DataWriter is asserted to the Data Distribution Service. See Section 3.1.3.10 on page 58 for more detailed information about these settings.

*ReliabilityQosPolicy reliability* - the reliability of the data distribution. See Section 3.1.3.16 on page 74 for more detailed information about these settings.

*DestinationOrderQosPolicy destination\_order* - the order in which the DataReader timely orders the data. See Section 3.1.3.2 on page 44 for more detailed information about these settings.

*HistoryQosPolicy history* - how samples should be stored. See Section 3.1.3.7 on page 53 for more detailed information about these settings.

*ResourceLimitsQosPolicy resource\_limits* - the maximum amount of resources to be used. See Section 3.1.3.17 on page 76 for more detailed information about these settings.

*TransportPriorityQosPolicy transport\_priority* - a priority hint for the underlying transport layer. See Section 3.1.3.21 on page 81 for more detailed information about these settings.

*LifespanQosPolicy lifespan* - the maximum duration of validity of the data written by the `DataWriter`. See Section 3.1.3.9 on page 57 for more detailed information about these settings.

*UserDataQosPolicy user\_data* - used to attach additional information to the `DataWriter`. See Section 3.1.3.22 on page 82 for more detailed information about these settings.

*OwnershipQosPolicy ownership* - whether a `DataWriter` exclusively owns an instance. See Section 3.1.3.11 on page 60 for more detailed information about these settings.

*OwnershipStrengthQosPolicy ownership\_strength* - the strength to determine the ownership. See Section 3.1.3.12 on page 62 for more detailed information about these settings.

*WriterDataLifecycleQosPolicy writer\_data\_lifecycle* - whether unregistered instances are disposed of automatically or not. See Section 3.1.3.23 on page 82 for more detailed information about these settings.

## Detailed Description

A `QosPolicy` can be set when the `DataWriter` is created with the `create_datawriter` operation (or modified with the `set_qos` operation). Both operations take the `DataWriterQos` struct as a parameter. There may be cases where several policies are in conflict. Consistency checking is performed each time the policies are modified when they are being created and, in case they are already enabled, via the `set_qos` operation.

Some `QosPolicy` have “immutable” semantics meaning that they can only be specified either at `DataWriter` creation time or prior to calling the `enable` operation on the `DataWriter`.

The initial values of the default `DataWriterQos` in the `Publisher` are given in the following table:

**Table 18 DATAWRITER\_QOS\_DEFAULT**

QosPolicy	Field	Value
durability	kind	VOLATILE_DURABILITY_QOS
deadline	period	DURATION_INFINITE
latency_budget	duration	0
liveliness	kind	AUTOMATIC_LIVELINESS_QOS
	lease_duration	DURATION_INFINITE

**Table 18 DATAWRITER\_QOS\_DEFAULT (Continued)**

QosPolicy	Field	Value
reliability	kind	RELIABLE_RELIABILITY_QOS
	max_blocking_time	100 ms
	synchronous	FALSE
destination_order	kind	BY_RECEPTION_TIMESTAMP_DESTINATIONORDER_QOS
history	kind	KEEP_LAST_HISTORY_QOS
	depth	1
resource_limits	max_samples	LENGTH_UNLIMITED
	max_instances	LENGTH_UNLIMITED
	max_samples_per_instance	LENGTH_UNLIMITED
transport_priority	value	0
lifespan	duration	DURATION_INFINITE
user_data	value.length	0
ownership	kind	SHARED_OWNERSHIP_QOS
ownership_strength	value	0
writer_data_lifecycle	autodispose_unregistered_instances	TRUE

## DomainParticipantFactoryQos

### Synopsis

```
#include <ccpp_dds_dcps.h>
struct DomainParticipantFactoryQos
    { EntityFactoryQosPolicy entity_factory; };
```

### Description

This struct provides the basic mechanism for an application to specify Quality of Service attributes for a DomainParticipantFactory.

### Attributes

*EntityFactoryQosPolicy entity\_factory* - whether a just created DomainParticipant should be enabled. See Section 3.1.3.5 on page 51 for more detailed information about these settings.

## Detailed Description

The `QosPolicy` cannot be set at creation time, since the `DomainParticipantFactory` is a pre-existing object that can only be obtained with the `DomainParticipantFactory::get_instance` operation or its alias `TheParticipantFactory`. Therefore its `QosPolicy` is initialized to a default value according to the following table:

**Table 19 Default values for `DomainParticipantFactoryQos`**

QosPolicy	Attribute	Value
entity_factory	autoenable_created_entities	TRUE

After creation the `QosPolicy` can be modified with the `set_qos` operation on the `DomainParticipantFactory`, which takes the `DomainParticipantFactoryQos` struct as a parameter.

## DomainParticipantQos

### Scope

DDS

### Synopsis

```
#include <ccpp_dds_dcps.h>
struct DomainParticipantQos
{
    UserDataQosPolicy          user_data;
    EntityFactoryQosPolicy     entity_factory;
    SchedulingQosPolicy        watchdog_scheduling;
    SchedulingQosPolicy        listener_scheduling;
};
```

### Description

This struct provides the basic mechanism for an application to specify Quality of Service attributes for a `DomainParticipant`.

### Attributes

*UserDataQosPolicy* *user\_data* - used to attach additional information to the `DomainParticipant`. See Section 3.1.3.22 on page 82 for more detailed information about these settings.

*EntityFactoryQosPolicy* *entity\_factory* - whether a just created `Entity` should be enabled. See Section 3.1.3.5 on page 51 for more detailed information about these settings.

*SchedulingQosPolicy watchdog\_scheduling* - the scheduling parameters used to create the watchdog thread. See Section 3.1.3.18 on page 77 for more detailed information about these settings.

*SchedulingQosPolicy listener\_scheduling* - the scheduling parameters used to create the listener thread. See Section 3.1.3.18 on page 77 for more detailed information about these settings.

## Detailed Description

A DomainParticipant will spawn different threads for different purposes:

- A listener thread is spawned to perform the callbacks to all Listener objects attached to the various Entities contained in the DomainParticipant. The scheduling parameters for this thread can be specified in the listener\_scheduling field of the DomainParticipantQos.
- A watchdog thread is spawned to report the the Liveliness of all Entities contained in the DomainParticipant whose LivelinessQosPolicyKind in their LivelinessQosPolicy is set to AUTOMATIC\_LIVELINESS\_QOS. The scheduling parameters for this thread can be specified in the watchdog\_scheduling field of the DomainParticipantQos.

A QosPolicy can be set when the DomainParticipant is created with the create\_participant operation (or modified with the set\_qos operation). Both operations take the DomainParticipantQos struct as a parameter. There may be cases where several policies are in conflict. Consistency checking is performed each time the policies are modified when they are being created and, in case they are already enabled, via the set\_qos operation.

Some QosPolicy have “immutable” semantics meaning that they can only be specified either at DomainParticipant creation time or prior to calling the enable operation on the DomainParticipant.

The initial value of the default DomainParticipantQos in the DomainParticipantFactory are given in the following table:

**Table 20 PARTICIPANT\_QOS\_DEFAULT**

QosPolicy	Field	Value
user_data	value.length	0
entity_factory	autoenable_created_entities	True
watchdog_scheduling	scheduling_class.kind	SCHEDULE_DEFAULT
	scheduling_priority_kind.kind	PRIORITY_RELATIVE
	scheduling_priority	0



**Table 20 PARTICIPANT\_QOS\_DEFAULT**

QosPolicy	Field	Value
listener_scheduling	scheduling_class.kind	SCHEDULE_DEFAULT
	scheduling_priority_kind.kind	PRIORITY_RELATIVE
	scheduling_priority	0

## PublisherQos

### Scope

DDS

### Synopsis

```
#include <ccpp_dds_dcps.h>
struct PublisherQos
{
    PresentationQosPolicy    presentation;
    PartitionQosPolicy       partition;
    GroupDataQosPolicy       group_data;
    EntityFactoryQosPolicy   entity_factory; };
```

### Description

This struct provides the basic mechanism for an application to specify Quality of Service attributes for a Publisher.

### Attributes

*PresentationQosPolicy presentation* - the dependency of changes to data-instances. See Section 3.1.3.14 on page 64 for more detailed information about these settings.

*PartitionQosPolicy partition* - the partitions in which the Publisher is active. See Section 3.1.3.13 on page 63 for more detailed information about these settings.

*GroupDataQosPolicy group\_data* - used to attach additional information to the Publisher. See Section 3.1.3.6 on page 52 for more detailed information about these settings.

*EntityFactoryQosPolicy entity\_factory* - whether a just created DataWriter should be enabled. See Section 3.1.3.5 on page 51 for more detailed information about these settings.

## Detailed Description

A `QosPolicy` can be set when the `Publisher` is created with the `create_publisher` operation (or modified with the `set_qos` operation). Both operations take the `PublisherQos` struct as a parameter. There may be cases where several policies are in conflict. Consistency checking is performed each time the policies are modified when they are being created and, in case they are already enabled, via the `set_qos` operation.

Some `QosPolicy` have “immutable” semantics meaning that they can only be specified either at `Publisher` creation time or prior to calling the `enable` operation on the `Publisher`.

The initial value of the default `PublisherQos` in the `DomainParticipant` are given in the following table:

**Table 21 PUBLISHER\_QOS\_DEFAULT**

QosPolicy	Field	Value
presentation	access_scope	INSTANCE_PRESENTATION_QOS
	coherent_access	FALSE
	ordered_access	FALSE
partition	name.length	0
group_data	value.length	0
entity_factory	autoenable_created_entities	TRUE

## SubscriberQos

### Scope

DDS

### Synopsis

```
#include <ccpp_dds_dcps.h>
struct SubscriberQos
{
    PresentationQosPolicy    presentation;
    PartitionQosPolicy       partition;
    GroupDataQosPolicy       group_data;
    EntityFactoryQosPolicy   entity_factory;
    ShareQosPolicy           share; };

```

### Description

This struct provides the basic mechanism for an application to specify Quality of Service attributes for a `Subscriber`.

## Attributes

*PresentationQosPolicy presentation* - the dependency of changes to data-instances. See Section 3.1.3.14 on page 64 for more detailed information about these settings.

*PartitionQosPolicy partition* - the partitions in which the Subscriber is active. See Section 3.1.3.13 on page 63 for more detailed information about these settings.

*GroupDataQosPolicy group\_data* - used to attach additional information to the Subscriber. See Section 3.1.3.6 on page 52 for more detailed information about these settings.

*EntityFactoryQosPolicy entity\_factory* - whether a just created `DataReader` should be enabled. See Section 3.1.3.5 on page 51 for more detailed information about these settings.

*ShareQosPolicy share* - Used to share a Subscriber between multiple processes. See Section 3.1.3.26 on page 86 for more detailed information about these settings.

## Detailed Description

A `QosPolicy` can be set when the `Subscriber` is created with the `create_subscriber` operation (or modified with the `set_qos` operation). Both operations take the `SubscriberQos` struct as a parameter. There may be cases where several policies are in conflict. Consistency checking is performed each time the policies are modified when they are being created and, in case they are already enabled, via the `set_qos` operation.

Some `QosPolicy` have “immutable” semantics meaning that they can only be specified either at `Subscriber` creation time or prior to calling the `enable` operation on the `Subscriber`.

The initial value of the default `SubscriberQos` in the `DomainParticipant` are given in the following table:

**Table 22 SUBSCRIBER\_QOS\_DEFAULT**

QosPolicy	Field	Value
presentation	access_scope	INSTANCE_PRESENTATION_QOS
	coherent_access	FALSE
	ordered_access	FALSE
partition	name.length	0
group_data	value.length	0

**Table 22 SUBSCRIBER\_QOS\_DEFAULT**

QosPolicy	Field	Value
entity_factory	autoenable_ created_entities	TRUE
share	name	NULL
	enable	FALSE

## TopicQos

### Scope

DDS

### Synopsis

```
#include <ccpp_dds_dcps.h>
struct TopicQos
{
    TopicDataQosPolicy        topic_data;
    DurabilityQosPolicy        durability;
    DurabilityServiceQosPolicy durability_service;
    DeadlineQosPolicy          deadline;
    LatencyBudgetQosPolicy      latency_budget;
    LivelinessQosPolicy         liveliness;
    ReliabilityQosPolicy         reliability;
    DestinationOrderQosPolicy   destination_order;
    HistoryQosPolicy            history;
    ResourceLimitsQosPolicy      resource_limits;
    TransportPriorityQosPolicy    transport_priority;
    LifespanQosPolicy            lifespan;
    OwnershipQosPolicy           ownership;
};
```

### Description

This struct provides the basic mechanism for an application to specify Quality of Service attributes for a `Topic`.

### Attributes

*TopicDataQosPolicy topic\_data* - used to attach additional information to the `Topic`. See Section 3.1.3.20 on page 80 for more detailed information about these settings.

*DurabilityQosPolicy durability* - whether the data should be stored for late joining readers. See Section 3.1.3.3 on page 46 for more detailed information about these settings.

*DurabilityServiceQosPolicy durability\_service* - the behaviour of the “transinet/persistent service” of the Data Distribution System regarding Transient and Persistent Topic instances. See Section 3.1.3.4 on page 49 for more detailed information about these settings.

*DeadlineQosPolicy deadline* - the period within which a new sample is expected or written. See Section 3.1.3.1 on page 42 for more detailed information about these settings.

*LatencyBudgetQosPolicy latency\_budget* - used by the Data Distribution Service for optimization. See Section 3.1.3.8 on page 55 for more detailed information about these settings.

*LivelinessQosPolicy liveliness* - the way the liveliness of the Topic is asserted to the Data Distribution Service. See Section 3.1.3.10 on page 58 for more detailed information about these settings.

*ReliabilityQosPolicy reliability* - the reliability of the data distribution. See Section 3.1.3.16 on page 74 for more detailed information about these settings.

*DestinationOrderQosPolicy destination\_order* - the order in which the DataReader timely orders the data. See Section 3.1.3.2 on page 44 for more detailed information about these settings.

*HistoryQosPolicy history* - how samples should be stored. See Section 3.1.3.7 on page 53 for more detailed information about these settings.

*ResourceLimitsQosPolicy resource\_limits* - the maximum amount of resources to be used. See Section 3.1.3.17 on page 76 for more detailed information about these settings.

*TransportPriorityQosPolicy transport\_priority* - a priority hint for the underlying transport layer. See Section 3.1.3.21 on page 81 for more detailed information about these settings.

*LifespanQosPolicy lifespan* - the maximum duration of validity of the data written by a DataWriter. See Section 3.1.3.9 on page 57 for more detailed information about these settings.

*OwnershipQosPolicy ownership* - whether a DataWriter exclusively owns an instance. See Section 3.1.3.11 on page 60 for more detailed information about these settings.

## Detailed Description

A QosPolicy can be set when the Topic is created with the `create_topic` operation (or modified with the `set_qos` operation). Both operations take the TopicQos struct as a parameter. There may be cases where several policies are in

conflict. Consistency checking is performed each time the policies are modified when they are being created and, in case they are already enabled, via the `set_qos` operation.

Some `QosPolicy` have “immutable” semantics meaning that they can only be specified either at `Topic` creation time or prior to calling the enable operation on the `Topic`.

The initial value of the default `TopicQos` in the `DomainParticipant` are given in the following table:

**Table 23 TOPIC\_QOS\_DEFAULT**

QosPolicy	Field	Value
topic_data	value.length	0
durability	kind	VOLATILE_DURABILITY_QOS
durability_service	service_cleanup_delay	0
	history_kind	KEEP_LAST_HISTORY_QOS
	history_depth	1
	max_samples	LENGTH_UNLIMITED
	max_instances	LENGTH_UNLIMITED
	max_samples_per_instance	LENGTH_UNLIMITED
deadline	period	DURATION_INFINITE
latency_budget	duration	0
liveliness	kind	AUTOMATIC_LIVELINESS_QOS
	lease_duration	DURATION_INFINITE
reliability	kind	BEST_EFFORT_RELIABILITY_QOS
	max_blocking_time	100 ms
	synchronous	FALSE
destination_order	kind	BY_RECEPTION_TIMESTAMP_DESTINATIONORDER_QOS
history	kind	KEEP_LAST_HISTORY_QOS
	depth	1
resource_limits	max_samples	LENGTH_UNLIMITED
	max_instances	LENGTH_UNLIMITED
	max_samples_per_instance	LENGTH_UNLIMITED
transport_priority	value	0
lifespan	duration	DURATION_INFINITE
ownership	kind	SHARED_OWNERSHIP_QOS







# B

## *API Constants and Types*

These constants and types are taken from the `ccpp_dds_dcps.h` include file.

```

/* -----
 * Duration and Time
 * -----*/
struct Duration_t
{
    Long sec;
    ULong nanosec;
};

const Long DURATION_INFINITE_SEC      = (Long)2147483647;
const ULong DURATION_INFINITE_NSEC    = (ULong)2147483647UL;
const Long DURATION_ZERO_SEC          = (Long)0;
const ULong DURATION_ZERO_NSEC        = (ULong)0UL;

const ::DDS::Duration_t DURATION_INFINITE =
    { DURATION_INFINITE_SEC, DURATION_INFINITE_NSEC };
const ::DDS::Duration_t DURATION_ZERO =
    { 0L, 0U };

struct Time_t
{
    Long sec;
    ULong nanosec;
};

/* -----
 * Pre-defined values
 * ----- */
const LongLong HANDLE_NIL              = (LongLong)0x0;
const Long LENGTH_UNLIMITED            = (Long)-1;
const Long TIMESTAMP_INVALID_SEC        = (Long)-1;
const ULong TIMESTAMP_INVALID_NSEC      = (ULong)4294967295UL;

/*
-----
 * Return Codes
 *
-----
*/
const Long RETCODE_OK                  = (Long)0;

```

```

const Long RETCODE_ERROR = (Long)1;
const Long RETCODE_UNSUPPORTED = (Long)2;
const Long RETCODE_BAD_PARAMETER = (Long)3;
const Long RETCODE_PRECONDITION_NOT_MET = (Long)4;
const Long RETCODE_OUT_OF_RESOURCES = (Long)5;
const Long RETCODE_NOT_ENABLED = (Long)6;
const Long RETCODE_IMMUTABLE_POLICY = (Long)7;
const Long RETCODE_INCONSISTENT_POLICY = (Long)8;
const Long RETCODE_ALREADY_DELETED = (Long)9;
const Long RETCODE_TIMEOUT = (Long)10;
const Long RETCODE_NO_DATA = (Long)11;
const Long RETCODE_ILLEGAL_OPERATION = (Long)12;

/*
-----
* Status to support listeners and conditions
*
-----
*/
const ULong INCONSISTENT_TOPIC_STATUS = (ULong)1UL;
const ULong OFFERED_DEADLINE_MISSED_STATUS = (ULong)2UL;
const ULong REQUESTED_DEADLINE_MISSED_STATUS = (ULong)4UL;
const ULong OFFERED_INCOMPATIBLE_QOS_STATUS = (ULong)32UL;
const ULong REQUESTED_INCOMPATIBLE_QOS_STATUS = (ULong)64UL;
const ULong SAMPLE_LOST_STATUS = (ULong)128UL;
const ULong SAMPLE_REJECTED_STATUS = (ULong)256UL;
const ULong DATA_ON_READERS_STATUS = (ULong)512UL;
const ULong DATA_AVAILABLE_STATUS = (ULong)1024UL;
const ULong LIVELINESS_LOST_STATUS = (ULong)2048UL;
const ULong LIVELINESS_CHANGED_STATUS = (ULong)4096UL;
const ULong PUBLICATION_MATCHED_STATUS = (ULong)8192UL;
const ULong SUBSCRIPTION_MATCHED_STATUS = (ULong)16384UL;
const ULong ALL_DATA_DISPOSED_TOPIC_STATUS = (ULong)2147483648UL;

/* Note: ANY_STATUS is deprecated, please use spec version
* specific constants.
*/
const ::DDS::StatusKind ANY_STATUS = 0x7FE7;
/* STATUS_MASK_ANY_V1_2 is all standardised status bits
* as of V1.2 of the specification.
*/
const ::DDS::StatusKind STATUS_MASK_ANY_V1_2 = 0x7FE7;
const ::DDS::StatusKind STATUS_MASK_NONE = 0x0;

/* ----- * States
* ----- */
/*
* Sample states to support reads

```

```

    */
    const ULONG READ_SAMPLE_STATE          = (ULONG)1UL;
    const ULONG NOT_READ_SAMPLE_STATE      = (ULONG)2UL;

/*
 * This is a bit mask SampleStateKind
 */
    const ULONG ANY_SAMPLE_STATE           = (ULONG)65535UL;

/*
 * View states to support reads
 */
    const ULONG NEW_VIEW_STATE             = (ULONG)1UL;
    const ULONG NOT_NEW_VIEW_STATE         = (ULONG)2UL;

/*
 * This is a bit mask ViewStateKind
 */
    const ULONG ANY_SAMPLE_STATE           = (ULONG)65535UL;

/*
 * Instance states to support reads
 */
    const ULONG ALIVE_INSTANCE_STATE       = (ULONG)1UL;
    const ULONG NOT_ALIVE_DISPOSED_INSTANCE_STATE = (ULONG)2UL;
    const ULONG NOT_ALIVE_NO_WRITERS_INSTANCE_STATE = (ULONG)4UL;

/*
 * This is a bit mask InstanceStateKind
 */
    const ULONG ANY_INSTANCE_STATE         = (ULONG)65535UL;
    const ULONG NOT_ALIVE_INSTANCE_STATE   = (ULONG)6UL;

/* -----
 * Participant Factory define
 * ----- */
#define TheParticipantFactory
    (::DDS::DomainParticipantFactory::get_instance())

/* -----
 * Qos defines
 * ----- */
#define TheParticipantFactory
    (::DDS::DomainParticipantFactory::get_instance())
#define PARTICIPANT_QOS_DEFAULT
    (*::DDS::DomainParticipantFactory::participant_qos_default())
#define TOPIC_QOS_DEFAULT

```

```

    (*::DDS::DomainParticipantFactory::topic_qos_default())
#define PUBLISHER_QOS_DEFAULT
    (*::DDS::DomainParticipantFactory::publisher_qos_default())
#define SUBSCRIBER_QOS_DEFAULT
    (*::DDS::DomainParticipantFactory::subscriber_qos_default())
#define DATAREADER_QOS_DEFAULT
    (*::DDS::DomainParticipantFactory::datareader_qos_default())
#define DATAREADER_QOS_USE_TOPIC_QOS
    (*::DDS::DomainParticipantFactory::datareader_qos_use_topic_qos())
#define DATAWRITER_QOS_DEFAULT
    (*::DDS::DomainParticipantFactory::datawriter_qos_default())
#define DATAWRITER_QOS_USE_TOPIC_QOS
    (*::DDS::DomainParticipantFactory::datawriter_qos_use_topic_qos())

/* -----
 * QosPolicy
 * ----- */
const String USERDATA_QOS_POLICY_NAME =
    (String) "UserData";
const String DURABILITY_QOS_POLICY_NAME =
    (String) "Durability";
const String PRESENTATION_QOS_POLICY_NAME =
    (String) "Presentation";
const String DEADLINE_QOS_POLICY_NAME =
    (String) "Deadline";
const String LATENCYBUDGET_QOS_POLICY_NAME =
    (String) "LatencyBudget";
const String OWNERSHIP_QOS_POLICY_NAME =
    (String) "Ownership";
const String OWNERSHIPSTRENGTH_QOS_POLICY_NAME =
    (String) "OwnershipStrength";
const String LIVELINESS_QOS_POLICY_NAME =
    (String) "Liveliness";
const String TIMEBASEDFILTER_QOS_POLICY_NAME =
    (String) "TimeBasedFilter";
const String PARTITION_QOS_POLICY_NAME =
    (String) "Partition";
const String RELIABILITY_QOS_POLICY_NAME =
    (String) "Reliability";
const String DESTINATIONORDER_QOS_POLICY_NAME =
    (String) "DestinationOrder";
const String HISTORY_QOS_POLICY_NAME =
    (String) "History";
const String RESOURCELIMITS_QOS_POLICY_NAME =
    (String) "ResourceLimits";
const String ENTITYFACTORY_QOS_POLICY_NAME =
    (String) "EntityFactory";
const String WRITERDATALIFECYCLE_QOS_POLICY_NAME =
    (String) "WriterDataLifecycle";

```

```

const String READERDATA_LIFECYCLE_QOS_POLICY_NAME =
    (String)"ReaderDataLifecycle";
const String TOPICDATA_QOS_POLICY_NAME =
    (String)"TopicData";
const String GROUPDATA_QOS_POLICY_NAME =
    (String)"GroupData";
const String TRANSPORTPRIORITY_QOS_POLICY_NAME =
    (String)"TransportPriority";
const String LIFESPAN_QOS_POLICY_NAME =
    (String)"Lifespan";
const String DURABILITYSERVICE_QOS_POLICY_NAME =
    (String)"DurabilityService";

const Long INVALID_QOS_POLICY_ID = (Long)0;
const Long USERDATA_QOS_POLICY_ID = (Long)1;
const Long DURABILITY_QOS_POLICY_ID = (Long)2;
const Long PRESENTATION_QOS_POLICY_ID = (Long)3;
const Long DEADLINE_QOS_POLICY_ID = (Long)4;
const Long LATENCYBUDGET_QOS_POLICY_ID = (Long)5;
const Long OWNERSHIP_QOS_POLICY_ID = (Long)6;
const Long OWNERSHIPSTRENGTH_QOS_POLICY_ID = (Long)7;
const Long LIVELINESS_QOS_POLICY_ID = (Long)8;
const Long TIMEBASEDFILTER_QOS_POLICY_ID = (Long)9;
const Long PARTITION_QOS_POLICY_ID = (Long)10;
const Long RELIABILITY_QOS_POLICY_ID = (Long)11;
const Long DESTINATIONORDER_QOS_POLICY_ID = (Long)12;
const Long HISTORY_QOS_POLICY_ID = (Long)13;
const Long RESOURCELIMITS_QOS_POLICY_ID = (Long)14;
const Long ENTITYFACTORY_QOS_POLICY_ID = (Long)15;
const Long WRITERDATA_LIFECYCLE_QOS_POLICY_ID = (Long)16;
const Long READERDATA_LIFECYCLE_QOS_POLICY_ID = (Long)17;
const Long TOPICDATA_QOS_POLICY_ID = (Long)18;
const Long GROUPDATA_QOS_POLICY_ID = (Long)19;
const Long TRANSPORTPRIORITY_QOS_POLICY_ID = (Long)20;
const Long LIFESPAN_QOS_POLICY_ID = (Long)21;
const Long DURABILITYSERVICE_QOS_POLICY_ID = (Long)22;

```



# C Platform Specific Model IDL Interface

The IDL code in the next paragraphs are taken from the *OMG C++ Language Mapping Specification*.

### dds\_dcps.idl

```
#define DOMAINID_TYPE_NATIVE long
#define HANDLE_TYPE_NATIVE long long
#define HANDLE_NIL_NATIVE 0
#define BUILTIN_TOPIC_KEY_TYPE_NATIVE long
#define TheParticipantFactory
#define PARTICIPANT_QOS_DEFAULT
#define TOPIC_QOS_DEFAULT
#define PUBLISHER_QOS_DEFAULT
#define SUBSCRIBER_QOS_DEFAULT
#define DATAWRITER_QOS_DEFAULT
#define DATAREADER_QOS_DEFAULT
#define DATAWRITER_QOS_USE_TOPIC_QOS
#define DATAREADER_QOS_USE_TOPIC_QOS
module DDS {
    typedef DOMAINID_TYPE_NATIVE DomainId_t;
    typedef HANDLE_TYPE_NATIVE InstanceHandle_t;
    typedef BUILTIN_TOPIC_KEY_TYPE_NATIVE BuiltinTopicKey_t[3];
    typedef sequence<InstanceHandle_t> InstanceHandleSeq;
    typedef long ReturnCode_t;
    typedef long QosPolicyId_t;
    typedef sequence<string> StringSeq;
    struct Duration_t {
        long sec;
        unsigned long nanosec;
    };
    struct Time_t {
        long sec;
        unsigned long nanosec;
    };
    //
    // Pre-defined values
    //
    const InstanceHandle_t HANDLE_NIL = HANDLE_NIL_NATIVE;
    const long LENGTH_UNLIMITED = -1;
    const long DURATION_INFINITE_SEC = 0x7fffffff;
```

```

const unsigned long DURATION_INFINITE_NSEC= 0x7fffffff;
const long DURATION_ZERO_SEC= 0;
const unsigned long DURATION_ZERO_NSEC= 0;
const long TIMESTAMP_INVALID_SEC= -1;
const unsigned long TIMESTAMP_INVALID_NSEC= 0xffffffff;
const DomainId_t DOMAIN_ID_DEFAULT= 0x7fffffff;
//
// Return codes
//
const ReturnCode_t RETCODE_OK = 0;
const ReturnCode_t RETCODE_ERROR = 1;
const ReturnCode_t RETCODE_UNSUPPORTED = 2;
const ReturnCode_t RETCODE_BAD_PARAMETER = 3;
const ReturnCode_t RETCODE_PRECONDITION_NOT_MET = 4;
const ReturnCode_t RETCODE_OUT_OF_RESOURCES = 5;
const ReturnCode_t RETCODE_NOT_ENABLED = 6;
const ReturnCode_t RETCODE_IMMUTABLE_POLICY = 7;
const ReturnCode_t RETCODE_INCONSISTENT_POLICY = 8;
const ReturnCode_t RETCODE_ALREADY_DELETED = 9;
const ReturnCode_t RETCODE_TIMEOUT = 10;
const ReturnCode_t RETCODE_NO_DATA = 11;
const ReturnCode_t RETCODE_ILLEGAL_OPERATION = 12;

//
// Status to support listeners and conditions
//
typedef unsigned long StatusKind;
typedef unsigned long StatusMask; // bit-mask StatusKind
const StatusKind INCONSISTENT_TOPIC_STATUS = 0x0001 << 0;
const StatusKind OFFERED_DEADLINE_MISSED_STATUS = 0x0001 << 1;
const StatusKind REQUESTED_DEADLINE_MISSED_STATUS = 0x0001 << 2;
const StatusKind OFFERED_INCOMPATIBLE_QOS_STATUS = 0x0001 << 5;
const StatusKind REQUESTED_INCOMPATIBLE_QOS_STATUS= 0x0001 << 6;
const StatusKind SAMPLE_LOST_STATUS = 0x0001 << 7;
const StatusKind SAMPLE_REJECTED_STATUS = 0x0001 << 8;
const StatusKind DATA_ON_READERS_STATUS = 0x0001 << 9;
const StatusKind DATA_AVAILABLE_STATUS = 0x0001 << 10;
const StatusKind LIVELINESS_LOST_STATUS = 0x0001 << 11;
const StatusKind LIVELINESS_CHANGED_STATUS = 0x0001 << 12;
const StatusKind PUBLICATION_MATCHED_STATUS = 0x0001 << 13;
const StatusKind SUBSCRIPTION_MATCHED_STATUS = 0x0001 << 14;
const StatusKind ALL_DATA_DISPOSED_TOPIC_STATUS = 0x0001 << 31;
struct InconsistentTopicStatus {
    long total_count;
    long total_count_change;
};
struct SampleLostStatus {
    long total_count;
    long total_count_change;
};

```



```

enum SampleRejectedStatusKind {
    NOT_REJECTED,
    REJECTED_BY_INSTANCE_LIMIT,
    REJECTED_BY_SAMPLES_LIMIT,
    REJECTED_BY_SAMPLES_PER_INSTANCE_LIMIT
};

struct SampleRejectedStatus {
    long total_count;
    long total_count_change;
    SampleRejectedStatusKind last_reason;
    InstanceHandle_t last_instance_handle;
};

struct LivelinessLostStatus {
    long total_count;
    long total_count_change;
};

struct LivelinessChangedStatus {
    long alive_count;
    long not_alive_count;
    long alive_count_change;
    long not_alive_count_change;
    InstanceHandle_t last_publication_handle;
};

struct OfferedDeadlineMissedStatus {
    long total_count;
    long total_count_change;
    InstanceHandle_t last_instance_handle;
};

struct RequestedDeadlineMissedStatus {
    long total_count;
    long total_count_change;
    InstanceHandle_t last_instance_handle;
};

struct QosPolicyCount {
    QosPolicyId_t policy_id;
    long count;
};

typedef sequence<QosPolicyCount> QosPolicyCountSeq;
struct OfferedIncompatibleQosStatus {
    long total_count;
    long total_count_change;
    QosPolicyId_t last_policy_id;
    QosPolicyCountSeq policies;
};

struct RequestedIncompatibleQosStatus {
    long total_count;
    long total_count_change;
    QosPolicyId_t last_policy_id;
    QosPolicyCountSeq policies;
};

```

```

struct PublicationMatchedStatus {
    long total_count;
    long total_count_change;
    long current_count;
    long current_count_change;
    InstanceHandle_t last_subscription_handle;
};
struct SubscriptionMatchedStatus {
    long total_count;
    long total_count_change;
    long current_count;
    long current_count_change;
    InstanceHandle_t last_publication_handle;
};
struct AllDataDisposedTopicStatus {
    long total_count;
    long total_count_change;
};
//
// Listeners
//
interface Listener;
interface Entity;
interface TopicDescription;
interface Topic;
interface ContentFilteredTopic;
interface MultiTopic;
interface DataWriter;
interface DataReader;
interface Subscriber;
interface Publisher;
typedef sequence<Topic> TopicSeq;
typedef sequence<DataReader> DataReaderSeq;
interface Listener {
};
interface TopicListener : Listener {
void
    on_inconsistent_topic(
        in Topic the_topic,
        in InconsistentTopicStatus status);
};
interface ExtTopicListener : TopicListener {
void
    on_all_data_disposed(in Topic the_topic);
};
interface DataWriterListener : Listener {
void
    on_offered_deadline_missed(
        in DataWriter writer,
        in OfferedDeadlineMissedStatus status);
};

```

```

void
    on_offered_incompatible_qos(
        in DataWriter writer,
        in OfferedIncompatibleQosStatus status);
void
    on_liveliness_lost(
        in DataWriter writer,
        in LivelinessLostStatus status);
void
    on_publication_matched(
        in DataWriter writer,
        in PublicationMatchedStatus status);
};
interface PublisherListener : DataWriterListener {
};
interface DataReaderListener : Listener {
void
    on_requested_deadline_missed(
        in DataReader reader,
        in RequestedDeadlineMissedStatus status);
void
    on_requested_incompatible_qos(
        in DataReader reader,
        in RequestedIncompatibleQosStatus status);
void
    on_sample_rejected(
        in DataReader reader,
        in SampleRejectedStatus status);
void
    on_liveliness_changed(
        in DataReader reader,
        in LivelinessChangedStatus status);
void
    on_data_available(
        in DataReader reader);
void
    on_subscription_matched(
        in DataReader reader,
        in SubscriptionMatchedStatus status);
void
    on_sample_lost(
        in DataReader reader,
        in SampleLostStatus status);
};
interface SubscriberListener : DataReaderListener {
void
    on_data_on_readers(
        in Subscriber subs);
};
interface DomainParticipantListener : TopicListener,

```

```

        PublisherListener,
        SubscriberListener {
};
interface ExtDomainParticipantListener :
    DomainParticipantListener,
    ExtTopicListener {
};
//
// Conditions
//
interface Condition {
boolean
get_trigger_value();
};
typedef sequence<Condition> ConditionSeq;
interface WaitSet {
ReturnCode_t
wait(
    inout ConditionSeq active_conditions,
    in Duration_t timeout);
ReturnCode_t
attach_condition(
    in Condition cond);
ReturnCode_t
detach_condition(
    in Condition cond);
ReturnCode_t
get_conditions(
    inout ConditionSeq attached_conditions);
};
interface GuardCondition : Condition {
ReturnCode_t
set_trigger_value(
    in boolean value);
};
interface StatusCondition : Condition {
StatusMask
get_enabled_statuses();
ReturnCode_t
set_enabled_statuses(
    in StatusMask mask);
Entity
get_entity();
};
// Sample states to support reads
typedef unsigned long SampleStateKind;
typedef sequence <SampleStateKind> SampleStateSeq;
const SampleStateKind READ_SAMPLE_STATE = 0x0001 << 0;
const SampleStateKind NOT_READ_SAMPLE_STATE = 0x0001 << 1;
// This is a bit-mask SampleStateKind

```

```

typedef unsigned long SampleStateMask;
const SampleStateMask ANY_SAMPLE_STATE = 0xffff;
// View states to support reads
typedef unsigned long ViewStateKind;
typedef sequence<ViewStateKind> ViewStateSeq;
const ViewStateKind NEW_VIEW_STATE = 0x0001 << 0;
const ViewStateKind NOT_NEW_VIEW_STATE = 0x0001 << 1;
// This is a bit-mask ViewStateKind
typedef unsigned long ViewStateMask;
const ViewStateMask ANY_VIEW_STATE = 0xffff;
// Instance states to support reads
typedef unsigned long InstanceStateKind;
typedef sequence<InstanceStateKind> InstanceStateSeq;
const InstanceStateKind ALIVE_INSTANCE_STATE = 0x0001 << 0;
const InstanceStateKind NOT_ALIVE_DISPOSED_INSTANCE_STATE = 0x0001
    << 1;
const InstanceStateKind NOT_ALIVE_NO_WRITERS_INSTANCE_STATE =
    0x0001 << 2;
// This is a bit-mask InstanceStateKind
typedef unsigned long InstanceStateMask;
const InstanceStateMask ANY_INSTANCE_STATE = 0xffff;
const InstanceStateMask NOT_ALIVE_INSTANCE_STATE = 0x0006;
interface ReadCondition : Condition {
SampleStateMask
get_sample_state_mask();
ViewStateMask
get_view_state_mask();
InstanceStateMask
get_instance_state_mask();
DataReader
get_datareader();
};
interface QueryCondition : ReadCondition {
string
get_query_expression();
ReturnCode_t
get_query_parameters(
    inout StringSeq query_parameters);
ReturnCode_t
set_query_parameters(
    in StringSeq query_parameters);
};
//
// Qos
//
const string USERDATA_QOS_POLICY_NAME           = "UserData";
const string DURABILITY_QOS_POLICY_NAME         = "Durability";
const string PRESENTATION_QOS_POLICY_NAME       = "Presentation";
const string DEADLINE_QOS_POLICY_NAME          = "Deadline";
const string LATENCYBUDGET_QOS_POLICY_NAME      = "LatencyBudget";

```

```

const string OWNERSHIP_QOS_POLICY_NAME          = "Ownership";
const string OWNERSHIPSTRENGTH_QOS_POLICY_NAME=
    "OwnershipStrength";
const string LIVELINESS_QOS_POLICY_NAME        = "Liveliness";
const string TIMEBASEDFILTER_QOS_POLICY_NAME= "TimeBasedFilter";
const string PARTITION_QOS_POLICY_NAME        = "Partition";
const string RELIABILITY_QOS_POLICY_NAME      = "Reliability";
const string DESTINATIONORDER_QOS_POLICY_NAME =
    "DestinationOrder";
const string HISTORY_QOS_POLICY_NAME          = "History";
const string RESOURCELIMITS_QOS_POLICY_NAME= "ResourceLimits";
const string ENTITYFACTORY_QOS_POLICY_NAME    = "EntityFactory";
const string WRITERDATA_LIFECYCLE_QOS_POLICY_NAME=
    "WriterDataLifecycle";
const string READERDATA_LIFECYCLE_QOS_POLICY_NAME=
    "ReaderDataLifecycle";
const string TOPICDATA_QOS_POLICY_NAME        = "TopicData";
const string GROUPDATA_QOS_POLICY_NAME        = "GroupData";
const string TRANSPORTPRIORITY_QOS_POLICY_NAME=
    "TransportPriority";
const string LIFESPAN_QOS_POLICY_NAME          = "Lifespan";
const string DURABILITYSERVICE_QOS_POLICY_NAME=
    "DurabilityService";

const QosPolicyId_t INVALID_QOS_POLICY_ID      = 0;
const QosPolicyId_t USERDATA_QOS_POLICY_ID    = 1;
const QosPolicyId_t DURABILITY_QOS_POLICY_ID   = 2;
const QosPolicyId_t PRESENTATION_QOS_POLICY_ID = 3;
const QosPolicyId_t DEADLINE_QOS_POLICY_ID     = 4;
const QosPolicyId_t LATENCYBUDGET_QOS_POLICY_ID = 5;
const QosPolicyId_t OWNERSHIP_QOS_POLICY_ID    = 6;
const QosPolicyId_t OWNERSHIPSTRENGTH_QOS_POLICY_ID = 7;
const QosPolicyId_t LIVELINESS_QOS_POLICY_ID   = 8;
const QosPolicyId_t TIMEBASEDFILTER_QOS_POLICY_ID = 9;
const QosPolicyId_t PARTITION_QOS_POLICY_ID    = 10;
const QosPolicyId_t RELIABILITY_QOS_POLICY_ID  = 11;
const QosPolicyId_t DESTINATIONORDER_QOS_POLICY_ID = 12;
const QosPolicyId_t HISTORY_QOS_POLICY_ID      = 13;
const QosPolicyId_t RESOURCELIMITS_QOS_POLICY_ID = 14;
const QosPolicyId_t ENTITYFACTORY_QOS_POLICY_ID = 15;
const QosPolicyId_t WRITERDATA_LIFECYCLE_QOS_POLICY_ID= 16;
const QosPolicyId_t READERDATA_LIFECYCLE_QOS_POLICY_ID= 17;
const QosPolicyId_t TOPICDATA_QOS_POLICY_ID    = 18;
const QosPolicyId_t GROUPDATA_QOS_POLICY_ID    = 19;
const QosPolicyId_t TRANSPORTPRIORITY_QOS_POLICY_ID = 20;
const QosPolicyId_t LIFESPAN_QOS_POLICY_ID     = 21;
const QosPolicyId_t DURABILITYSERVICE_QOS_POLICY_ID = 22;

struct UserDataQosPolicy {
    sequence<octet> value;
};

struct TopicDataQosPolicy {

```

```

sequence<octet> value;
};
struct GroupDataQosPolicy {
sequence<octet> value;
};
struct TransportPriorityQosPolicy {
long value;
};
struct LifespanQosPolicy {
Duration_t duration;
};
enum DurabilityQosPolicyKind {
VOLATILE_DURABILITY_QOS,
TRANSIENT_LOCAL_DURABILITY_QOS,
TRANSIENT_DURABILITY_QOS,
PERSISTENT_DURABILITY_QOS
};
struct DurabilityQosPolicy {
DurabilityQosPolicyKind kind;
};
enum PresentationQosPolicyAccessScopeKind {
INSTANCE_PRESENTATION_QOS,
TOPIC_PRESENTATION_QOS,
GROUP_PRESENTATION_QOS
};
struct PresentationQosPolicy {
    PresentationQosPolicyAccessScopeKind access_scope;
    boolean coherent_access;
    boolean ordered_access;
};
struct DeadlineQosPolicy {
    Duration_t period;
};
struct LatencyBudgetQosPolicy {
    Duration_t duration;
};
enum OwnershipQosPolicyKind {
    SHARED_OWNERSHIP_QOS,
    EXCLUSIVE_OWNERSHIP_QOS
};
struct OwnershipQosPolicy {
    OwnershipQosPolicyKind kind;
};
struct OwnershipStrengthQosPolicy {
    long value;
};
enum LivelinessQosPolicyKind {
    AUTOMATIC_LIVELINESS_QOS,
    MANUAL_BY_PARTICIPANT_LIVELINESS_QOS,
    MANUAL_BY_TOPIC_LIVELINESS_QOS
};

```

```

};
struct LivelinessQosPolicy {
    LivelinessQosPolicyKind kind;
    Duration_t lease_duration;
};
struct TimeBasedFilterQosPolicy {
    Duration_t minimum_separation;
};
struct PartitionQosPolicy {
    StringSeq name;
};
enum ReliabilityQosPolicyKind {
    BEST_EFFORT_RELIABILITY_QOS,
    RELIABLE_RELIABILITY_QOS
};
struct ReliabilityQosPolicy {
    ReliabilityQosPolicyKind kind;
    Duration_t max_blocking_time;
    boolean synchronous;
};
enum DestinationOrderQosPolicyKind {
    BY_RECEPTION_TIMESTAMP_DESTINATIONORDER_QOS,
    BY_SOURCE_TIMESTAMP_DESTINATIONORDER_QOS
};
struct DestinationOrderQosPolicy {
    DestinationOrderQosPolicyKind kind;
};
enum HistoryQosPolicyKind {
    KEEP_LAST_HISTORY_QOS,
    KEEP_ALL_HISTORY_QOS
};
struct HistoryQosPolicy {
    HistoryQosPolicyKind kind;
    long depth;
};
struct ResourceLimitsQosPolicy {
    long max_samples;
    long max_instances;
    long max_samples_per_instance;
};
struct EntityFactoryQosPolicy {
    boolean autoenable_created_entities;
};
struct WriterDataLifecycleQosPolicy {
    boolean autodispose_unregistered_instances;
};
enum InvalidSampleVisibilityQosPolicyKind {
    NO_INVALID_SAMPLES,
    MINIMUM_INVALID_SAMPLES,
    ALL_INVALID_SAMPLES
};

```



```

};
struct InvalidSampleVisibilityQosPolicy {
    InvalidSampleVisibilityQosPolicyKind kind;
};
struct ReaderDataLifecycleQosPolicy {
    Duration_t autopurge_nowriter_samples_delay;
    Duration_t autopurge_disposed_samples_delay;
    Boolean autopurge_dispose_all;
    Boolean enable_invalid_samples; /* deprecated */
    InvalidSampleVisibilityQosPolicy invalid_sample_visibility;
};
struct DurabilityServiceQosPolicy {
    Duration_t service_cleanup_delay;
    HistoryQosPolicyKind history_kind;
    long history_depth;
    long max_samples;
    long max_instances;
    long max_samples_per_instance;
};
struct DomainParticipantFactoryQos {
    EntityFactoryQosPolicy entity_factory;
};
struct DomainParticipantQos {
    UserDataQosPolicy user_data;
    EntityFactoryQosPolicy entity_factory;
};
struct TopicQos {
    TopicDataQosPolicy topic_data;
    DurabilityQosPolicy durability;
    DurabilityServiceQosPolicy durability_service;
    DeadlineQosPolicy deadline;
    LatencyBudgetQosPolicy latency_budget;
    LivelinessQosPolicy liveliness;
    ReliabilityQosPolicy reliability;
    DestinationOrderQosPolicy destination_order;
    HistoryQosPolicy history;
    ResourceLimitsQosPolicy resource_limits;
    TransportPriorityQosPolicy transport_priority;
    LifespanQosPolicy lifespan;
    OwnershipQosPolicy ownership;
};
struct DataWriterQos {
    DurabilityQosPolicy durability;
    DeadlineQosPolicy deadline;
    LatencyBudgetQosPolicy latency_budget;
    LivelinessQosPolicy liveliness;
    ReliabilityQosPolicy reliability;
    DestinationOrderQosPolicy destination_order;
    HistoryQosPolicy history;
    ResourceLimitsQosPolicy resource_limits;
};

```

```

    TransportPriorityQosPolicy transport_priority;
    LifespanQosPolicy lifespan;
    UserDataQosPolicy user_data;
    OwnershipQosPolicy ownership;
    OwnershipStrengthQosPolicy ownership_strength;
    WriterDataLifecycleQosPolicy writer_data_lifecycle;
};

struct PublisherQos {
    PresentationQosPolicy presentation;
    PartitionQosPolicy partition;
    GroupDataQosPolicy group_data;
    EntityFactoryQosPolicy entity_factory;
};

struct DataReaderQos {
    DurabilityQosPolicy durability;
    DeadlineQosPolicy deadline;
    LatencyBudgetQosPolicy latency_budget;
    LivelinessQosPolicy liveliness;
    ReliabilityQosPolicy reliability;
    DestinationOrderQosPolicy destination_order;
    HistoryQosPolicy history;
    ResourceLimitsQosPolicy resource_limits;
    UserDataQosPolicy user_data;
    OwnershipQosPolicy ownership;
    TimeBasedFilterQosPolicy time_based_filter;
    ReaderDataLifecycleQosPolicy reader_data_lifecycle;
};

struct SubscriberQos {
    PresentationQosPolicy presentation;
    PartitionQosPolicy partition;
    GroupDataQosPolicy group_data;
    EntityFactoryQosPolicy entity_factory;
};

//
struct ParticipantBuiltinTopicData {
    BuiltinTopicKey_t key;
    UserDataQosPolicy user_data;
};

struct TopicBuiltinTopicData {
    BuiltinTopicKey_t key;
    string name;
    string type_name;
    DurabilityQosPolicy durability;
    DeadlineQosPolicy deadline;
    LatencyBudgetQosPolicy latency_budget;
    LivelinessQosPolicy liveliness;
    ReliabilityQosPolicy reliability;
    TransportPriorityQosPolicy transport_priority;
    LifespanQosPolicy lifespan;
    DestinationOrderQosPolicy destination_order;
};

```

```

    HistoryQosPolicy history;
    ResourceLimitsQosPolicy resource_limits;
    OwnershipQosPolicy ownership;
    TopicDataQosPolicy topic_data;
};

struct PublicationBuiltinTopicData {
    BuiltinTopicKey_t key;
    BuiltinTopicKey_t participant_key;
    string topic_name;
    string type_name;
    DurabilityQosPolicy durability;
    DeadlineQosPolicy deadline;
    LatencyBudgetQosPolicy latency_budget;
    LivelinessQosPolicy liveliness;
    ReliabilityQosPolicy reliability;
    LifespanQosPolicy lifespan;
    UserDataQosPolicy user_data;
    OwnershipStrengthQosPolicy ownership_strength;
    PresentationQosPolicy presentation;
    PartitionQosPolicy partition;
    TopicDataQosPolicy topic_data;
    GroupDataQosPolicy group_data;
};

struct SubscriptionBuiltinTopicData {
    BuiltinTopicKey_t key;
    BuiltinTopicKey_t participant_key;
    string topic_name;
    string type_name;
    DurabilityQosPolicy durability;
    DeadlineQosPolicy deadline;
    LatencyBudgetQosPolicy latency_budget;
    LivelinessQosPolicy liveliness;
    ReliabilityQosPolicy reliability;
    DestinationOrderQosPolicy destination_order;
    UserDataQosPolicy user_data;
    TimeBasedFilterQosPolicy time_based_filter;
    PresentationQosPolicy presentation;
    PartitionQosPolicy partition;
    TopicDataQosPolicy topic_data;
    GroupDataQosPolicy group_data;
};

//
interface Entity {
//    ReturnCode_t
//    set_qos(
//        in EntityQos qos);
//
//    ReturnCode_t
//    get_qos(
//        inout EntityQos qos);

```

```
//
// ReturnCode_t
// set_listener(
//     in Listener l,
//     in StatusMask mask);
//
// Listener
// get_listener();
ReturnCode_t
enable();
StatusCondition
get_statuscondition();
StatusMask
get_status_changes();
};
//
interface DomainParticipant : Entity {
    // Factory interfaces
    Publisher
    create_publisher(
        in PublisherQos qos,
        in PublisherListener a_listener,
        in StatusMask mask);
    ReturnCode_t
    delete_publisher(
        in Publisher p);
    Subscriber
    create_subscriber(
        in SubscriberQos qos,
        in SubscriberListener a_listener,
        in StatusMask mask);
    ReturnCode_t
    delete_subscriber(
        in Subscriber s);
    Subscriber
    get_builtin_subscriber();
    Topic
    create_topic(
        in string topic_name,
        in string type_name,
        in TopicQos qos,
        in TopicListener a_listener,
        in StatusMask mask);
    ReturnCode_t
    delete_topic(
        in Topic a_topic);
    Topic
    find_topic(
        in string topic_name,
        in Duration_t timeout);
```

```

TopicDescription
lookup_topicdescription(
    in string name);
ContentFilteredTopic
create_contentfilteredtopic(
    in string name,
    in Topic related_topic,
    in string filter_expression,
    in StringSeq expression_parameters);
ReturnCode_t
delete_contentfilteredtopic(
    in ContentFilteredTopic a_contentfilteredtopic);
MultiTopic
create_multitopic(
    in string name,
    in string type_name,
    in string subscription_expression,
    in StringSeq expression_parameters);
ReturnCode_t
delete_multitopic(
    in MultiTopic a_multitopic);
ReturnCode_t
delete_contained_entities();
ReturnCode_t
set_qos(
    in DomainParticipantQos qos);
ReturnCode_t
get_qos(
    inout DomainParticipantQos qos);
ReturnCode_t
set_listener(
    in DomainParticipantListener a_listener,
    in StatusMask mask);
DomainParticipantListener
get_listener();
ReturnCode_t
ignore_participant(
    in InstanceHandle_t handle);
ReturnCode_t
ignore_topic(
    in InstanceHandle_t handle);
ReturnCode_t
ignore_publication(
    in InstanceHandle_t handle);
ReturnCode_t
ignore_subscription(
    in InstanceHandle_t handle);
DomainId_t
get_domain_id();
ReturnCode_t

```

```

assert_liveliness();
ReturnCode_t
set_default_publisher_qos(
    in PublisherQos qos);
ReturnCode_t
get_default_publisher_qos(
    inout PublisherQos qos);
ReturnCode_t
set_default_subscriber_qos(
    in SubscriberQos qos);
ReturnCode_t
get_default_subscriber_qos(
    inout SubscriberQos qos);
ReturnCode_t
set_default_topic_qos(
    in TopicQos qos);
ReturnCode_t
get_default_topic_qos(
    inout TopicQos qos);
boolean
contains_entity(
    in InstanceHandle_t a_handle);
ReturnCode_t
get_current_time(
    inout Time_t current_time);
};
interface DomainParticipantFactory {
//
//  DomainParticipantFactory
//  get_instance();
//
DomainParticipant
create_participant(
    in DomainId_t domainId,
    in DomainParticipantQos qos,
    in DomainParticipantListener a_listener,
    in StatusMask mask);
ReturnCode_t
delete_participant(
    in DomainParticipant a_participant);
DomainParticipant
lookup_participant(
    in DomainId_t domainId);
ReturnCode_t
set_default_participant_qos(
    in DomainParticipantQos qos);
ReturnCode_t
get_default_participant_qos(
    inout DomainParticipantQos qos);

```

```

ReturnCode_t
set_qos(
    in DomainParticipantFactoryQos qos);
ReturnCode_t
get_qos(
    inout DomainParticipantFactoryQos qos);
ReturnCode_t
delete_domain
    (in Domain a_domain);
Domain
lookup_domain
    (in DomainId_t domainId);
ReturnCode_t
    create_persistent_snapshot(
        in string partition_expression,
        in string topic_expression,
        in string URI);
ReturnCode_t
    delete_contained_entities();
};
interface TypeSupport {
// ReturnCode_t
// register_type(
//     in DomainParticipant domain,
//     in string type_name);
//
// string
// get_type_name();
};
//
interface TopicDescription {
string
    get_type_name();
string
    get_name();
DomainParticipant
    get_participant();
};
interface Topic : Entity, TopicDescription {
ReturnCode_t
set_qos(
    in TopicQos qos);
ReturnCode_t
get_qos(
    inout TopicQos qos);
ReturnCode_t
set_listener(
    in TopicListener a_listener,
    in StatusMask mask);
TopicListener_ptr

```

```

get_listener();
// Access the status
ReturnCode_t
get_inconsistent_topic_status(
    inout InconsistentTopicStatus a_status);
ReturnCode_t
get_all_data_disposed_topic_status(
    inout AllDataDisposedTopicStatus a_status);
};
interface ContentFilteredTopic : TopicDescription {
string
get_filter_expression();
ReturnCode_t
get_expression_parameters(
    inout StringSeq expression_parameters);
ReturnCode_t
set_expression_parameters(
    in StringSeq expression_parameters);
Topic
get_related_topic();
};
interface MultiTopic : TopicDescription {
string
get_subscription_expression();
ReturnCode_t
get_expression_parameters(
    inout StringSeq expression_parameters);
ReturnCode_t
set_expression_parameters(
    in StringSeq expression_parameters);
};
//
interface Publisher : Entity {
DataWriter
create_datawriter(
    in Topic a_topic,
    in DataWriterQos qos,
    in DataWriterListener a_listener,
    in StatusMask mask);
ReturnCode_t
delete_datawriter(
    in DataWriter a_datawriter);
DataWriter
lookup_datawriter(
    in string topic_name);
ReturnCode_t
delete_contained_entities();
ReturnCode_t
set_qos(
    in PublisherQos qos);

```



```

ReturnCode_t
get_qos(
    inout PublisherQos qos);
ReturnCode_t
set_listener(
    in PublisherListener a_listener,
    in StatusMask mask);
PublisherListener
get_listener();
ReturnCode_t
suspend_publications();
ReturnCode_t
resume_publications();
ReturnCode_t
begin_coherent_changes();
ReturnCode_t
end_coherent_changes();
ReturnCode_t
wait_for_acknowledgments(
    in Duration_t max_wait);
DomainParticipant
get_participant();
ReturnCode_t
set_default_datawriter_qos(
    in DataWriterQos qos);
ReturnCode_t
get_default_datawriter_qos(
    inout DataWriterQos qos);
ReturnCode_t
copy_from_topic_qos(
    inout DataWriterQos a_datawriter_qos,
    in TopicQos a_topic_qos);
};
interface DataWriter : Entity {
// InstanceHandle_t
// register_instance(
//     in Data instance_data);
//
// InstanceHandle_t
// register_instance_w_timestamp(
//     in Data instance_data,
//     in Time_t source_timestamp);
//
// ReturnCode_t
// unregister_instance(
//     in Data instance_data,
//     in InstanceHandle_t handle);
//
// ReturnCode_t
// unregister_instance_w_timestamp(

```

```

//      in Data instance_data,
//      in InstanceHandle_t handle,
//      in Time_t source_timestamp);
//
// ReturnCode_t
// write(
//      in Data instance_data,
//      in InstanceHandle_t handle);
//
// ReturnCode_t
// write_w_timestamp(
//      in Data instance_data,
//      in InstanceHandle_t handle,
//      in Time_t source_timestamp);
//
// ReturnCode_t
// dispose(
//      in Data instance_data,
//      in InstanceHandle_t instance_handle);
//
// ReturnCode_t
// dispose_w_timestamp(
//      in Data instance_data,
//      in InstanceHandle_t instance_handle,
//      in Time_t source_timestamp);
//
// ReturnCode_t
// get_key_value(
//      inout Data key_holder,
//      in InstanceHandle_t handle);
//
// InstanceHandle_t lookup_instance(
//      in Data instance_data);
ReturnCode_t
set_qos(
    in DataWriterQos qos);
ReturnCode_t
get_qos(
    inout DataWriterQos qos);
ReturnCode_t
set_listener(
    in DataWriterListener a_listener,
    in StatusMask mask);
DataWriterListener
get_listener();
Topic
get_topic();
Publisher
get_publisher();
ReturnCode_t

```

```

wait_for_acknowledgments(
    in Duration_t max_wait);
// Access the status
ReturnCode_t
get_liveliness_lost_status(
    inout LivelinessLostStatus status);
ReturnCode_t
get_offered_deadline_missed_status(
    inout OfferedDeadlineMissedStatus status);
ReturnCode_t
get_offered_incompatible_qos_status(
    inout OfferedIncompatibleQosStatus status);
ReturnCode_t
get_publication_matched_status(
    inout PublicationMatchedStatus status);
ReturnCode_t
    assert_liveliness();
ReturnCode_t
    get_matched_subscriptions(
        inout InstanceHandleSeq subscription_handles);
ReturnCode_t
    get_matched_subscription_data(
        inout SubscriptionBuiltinTopicData subscription_data,
        in InstanceHandle_t subscription_handle);
};
//
interface Subscriber : Entity {
DataReader
create_datareader(
    in TopicDescription a_topic,
    in DataReaderQos qos,
    in DataReaderListener a_listener,
    in StatusMask mask);
ReturnCode_t
delete_datareader(
    in DataReader a_datareader);
ReturnCode_t
delete_contained_entities();
DataReader
lookup_datareader(
    in string topic_name);
ReturnCode_t
get_datareaders(
    inout DataReaderSeq readers,
    in SampleStateMask sample_states,
    in ViewStateMask view_states,
    in InstanceStateMask instance_states);
ReturnCode_t
notify_datareaders();
ReturnCode_t

```

```

        set_qos(
            in SubscriberQos qos);
ReturnCode_t
get_qos(
    inout SubscriberQos qos);
ReturnCode_t
set_listener(
    in SubscriberListener a_listener,
    in StatusMask mask);
SubscriberListener
get_listener();
ReturnCode_t
begin_access();
ReturnCode_t
end_access();
DomainParticipant
get_participant();
ReturnCode_t
set_default_datareader_qos(
    in DataReaderQos qos);
ReturnCode_t
get_default_datareader_qos(
    inout DataReaderQos qos);
ReturnCode_t
copy_from_topic_qos(
    inout DataReaderQos a_datareader_qos,
    in TopicQos a_topic_qos);
};
interface DataReader : Entity {
// ReturnCode_t
// read(
//     inout DataSeq data_values,
//     inout SampleInfoSeq info_seq,
//     in Long max_samples,
//     in SampleStateMask sample_states,
//     in ViewStateMask view_states,
//     in InstanceStateMask instance_states);
//
// ReturnCode_t
// take(
//     inout DataSeq data_values,
//     inout SampleInfoSeq info_seq,
//     in Long max_samples,
//     in SampleStateMask sample_states,
//     in ViewStateMask view_states,
//     in InstanceStateMask instance_states);
//
// ReturnCode_t
// read_w_condition(
//     inout DataSeq data_values,

```

```
//      inout SampleInfoSeq info_seq,
//      in Long max_samples,
//      in ReadCondition a_condition);
//
// ReturnCode_t
// take_w_condition(
//      inout DataSeq data_values,
//      inout SampleInfoSeq info_seq,
//      in Long max_samples,
//      in ReadCondition a_condition);
//
// ReturnCode_t
// read_next_sample(
//      inout Data data_values,
//      inout SampleInfo sample_info);
//
// ReturnCode_t
// take_next_sample(
//      inout Data data_values,
//      inout SampleInfo sample_info);
//
// ReturnCode_t
// read_instance(
//      inout DataSeq data_values,
//      inout SampleInfoSeq info_seq,
//      in Long max_samples,
//      in InstanceHandle_t a_handle,
//      in SampleStateMask sample_states,
//      in ViewStateMask view_states,
//      in InstanceStateMask instance_states);
//
// ReturnCode_t
// take_instance(
//      inout DataSeq data_values,
//      inout SampleInfoSeq info_seq,
//      in Long max_samples,
//      in InstanceHandle_t a_handle,
//      in SampleStateMask sample_states,
//      in ViewStateMask view_states,
//      in InstanceStateMask instance_states);
//
// ReturnCode_t
// read_next_instance(
//      inout DataSeq data_values,
//      inout SampleInfoSeq info_seq,
//      in Long max_samples,
//      in InstanceHandle_t a_handle,
//      in SampleStateMask sample_states,
//      in ViewStateMask view_states,
//      in InstanceStateMask instance_states);
```

```

//
// ReturnCode_t
// take_next_instance(
//     inout DataSeq data_values,
//     inout SampleInfoSeq info_seq,
//     in Long max_samples,
//     in InstanceHandle_t a_handle,
//     in SampleStateMask sample_states,
//     in ViewStateMask view_states,
//     in InstanceStateMask instance_states);
//
// ReturnCode_t
// read_next_instance_w_condition(
//     inout DataSeq data_values,
//     inout SampleInfoSeq info_seq,
//     in Long max_samples,
//     in InstanceHandle_t a_handle,
//     in ReadCondition a_condition);
//
// ReturnCode_t
// take_next_instance_w_condition(
//     inout DataSeq data_values,
//     inout SampleInfoSeq info_seq,
//     in Long max_samples,
//     in InstanceHandle_t a_handle,
//     in ReadCondition a_condition);
//
// ReturnCode_t
// return_loan(
//     inout DataSeq data_values,
//     inout SampleInfoSeq info_seq);
//
// ReturnCode_t
// get_key_value(
//     inout Data key_holder,
//     in InstanceHandle_t handle);
//
// InstanceHandle_t
// lookup_instance(
//     in Data instance);
ReadCondition
create_readcondition(
    in SampleStateMask sample_states,
    in ViewStateMask view_states,
    in InstanceStateMask instance_states);
QueryCondition
create_querycondition(
    in SampleStateMask sample_states,
    in ViewStateMask view_states,
    in InstanceStateMask instance_states,

```

```

        in string query_expression,
        in StringSeq query_parameters);
ReturnCode_t
delete_readcondition(
    in ReadCondition a_condition);
ReturnCode_t
delete_contained_entities();
ReturnCode_t
set_qos(
    in DataReaderQos qos);
ReturnCode_t
get_qos(
    inout DataReaderQos qos);
ReturnCode_t
set_listener(
    in DataReaderListener a_listener,
    in StatusMask mask);
DataReaderListener
get_listener();
TopicDescription
get_topicdescription();
Subscriber
get_subscriber();
ReturnCode_t
get_sample_rejected_status(
    inout SampleRejectedStatus status);
ReturnCode_t
get_liveliness_changed_status(
    inout LivelinessChangedStatus status);
ReturnCode_t
get_requested_deadline_missed_status(
    inout RequestedDeadlineMissedStatus status);
ReturnCode_t
get_requested_incompatible_qos_status(
    inout RequestedIncompatibleQosStatus status);
ReturnCode_t
get_subscription_matched_status(
    inout SubscriptionMatchedStatus status);
ReturnCode_t
get_sample_lost_status(
    inout SampleLostStatus status);
ReturnCode_t
wait_for_historical_data(
    in Duration_t max_wait);
ReturnCode_t
get_matched_publications(
    inout InstanceHandleSeq publication_handles);
ReturnCode_t
get_matched_publication_data(
    inout PublicationBuiltinTopicData publication_data,

```

```

        in InstanceHandle_t publication_handle);
    };
    struct SampleInfo {
    SampleStateKind sample_state;
    ViewStateKind view_state;
    InstanceStateKind instance_state;
    Time_t source_timestamp;
    InstanceHandle_t instance_handle;
    BuiltinTopicKey_t publication_handle;
    long disposed_generation_count;
    long no_writers_generation_count;
    long sample_rank;
    long generation_rank;
    long absolute_generation_rank;
    boolean valid_data;
    };
    typedef sequence<SampleInfo> SampleInfoSeq;
};
Foo.idl
// Implied IDL for type "Foo"
// Example user defined structure
struct Foo {
long dummy;
};
typedef sequence<Foo> FooSeq;
#include "dds_dcps.idl"
interface FooTypeSupport : DDS::TypeSupport {
DDS::ReturnCode_t
register_type(
    in DDS::DomainParticipant participant,
    in string type_name);
string
get_type_name();
};
interface FooDataWriter : DDS::DataWriter {
DDS::InstanceHandle_t
register_instance(
    in Foo instance_data);
DDS::InstanceHandle_t
register_instance_w_timestamp(
    in Foo instance_data,
    in DDS::InstanceHandle_t handle,
    in DDS::Time_t source_timestamp);
DDS::ReturnCode_t
unregister_instance(
    in Foo instance_data,
    in DDS::InstanceHandle_t handle);
DDS::ReturnCode_t
unregister_instance_w_timestamp(
    in Foo instance_data,

```



```

        in DDS::InstanceHandle_t handle,
        in DDS::Time_t source_timestamp);
DDS::ReturnCode_t
write(
    in Foo instance_data,
    in DDS::InstanceHandle_t handle);
DDS::ReturnCode_t
write_w_timestamp(
    in Foo instance_data,
    in DDS::InstanceHandle_t handle,
    in DDS::Time_t source_timestamp);
DDS::ReturnCode_t
dispose(
    in Foo instance_data,
    in DDS::InstanceHandle_t instance_handle);
DDS::ReturnCode_t
dispose_w_timestamp(
    in Foo instance_data,
    in DDS::InstanceHandle_t instance_handle,
    in DDS::Time_t source_timestamp);
DDS::ReturnCode_t
get_key_value(
    inout Foo key_holder,
    in DDS::InstanceHandle_t handle);
DDS::InstanceHandle_t
lookup_instance(
    in Foo instance_data);
};
interface FooDataReader : DDS::DataReader {
DDS::ReturnCode_t
read(
    inout FooSeq data_values,
    inout DDS::SampleInfoSeq info_seq,
    in Long max_samples,
    in DDS::SampleStateMask sample_states,
    in DDS::ViewStateMask view_states,
    in DDS::InstanceStateMask instance_states);
DDS::ReturnCode_t
take(
    inout FooSeq data_values,
    inout DDS::SampleInfoSeq info_seq,
    in Long max_samples,
    in DDS::SampleStateMask sample_states,
    in DDS::ViewStateMask view_states,
    in DDS::InstanceStateMask instance_states);
DDS::ReturnCode_t
read_w_condition(
    inout FooSeq data_values,
    inout DDS::SampleInfoSeq info_seq,
    in Long max_samples,

```

```

        in DDS::ReadCondition a_condition);
DDS::ReturnCode_t
take_w_condition(
    inout FooSeq data_values,
    inout DDS::SampleInfoSeq info_seq,
    in Long max_samples,
    in DDS::ReadCondition a_condition);
DDS::ReturnCode_t
read_next_sample(
    inout Foo data_values,
    inout DDS::SampleInfo sample_info);
DDS::ReturnCode_t
take_next_sample(
    inout Foo data_values,
    inout DDS::SampleInfo sample_info);
DDS::ReturnCode_t
read_instance(
    inout FooSeq data_values,
    inout DDS::SampleInfoSeq info_seq,
    in Long max_samples,
    in DDS::InstanceHandle_t a_handle,
    in DDS::SampleStateMask sample_states,
    in DDS::ViewStateMask view_states,
    in DDS::InstanceStateMask instance_states);
DDS::ReturnCode_t
take_instance(
    inout FooSeq data_values,
    inout DDS::SampleInfoSeq info_seq,
    in Long max_samples,
    in DDS::InstanceHandle_t a_handle,
    in DDS::SampleStateMask sample_states,
    in DDS::ViewStateMask view_states,
    in DDS::InstanceStateMask instance_states);
DDS::ReturnCode_t
read_next_instance(
    inout FooSeq data_values,
    inout DDS::SampleInfoSeq info_seq,
    in Long max_samples,
    in DDS::InstanceHandle_t a_handle,
    in DDS::SampleStateMask sample_states,
    in DDS::ViewStateMask view_states,
    in DDS::InstanceStateMask instance_states);
DDS::ReturnCode_t
take_next_instance(
    inout FooSeq data_values,
    inout DDS::SampleInfoSeq info_seq,
    in Long max_samples,
    in DDS::InstanceHandle_t a_handle,
    in DDS::SampleStateMask sample_states,
    in DDS::ViewStateMask view_states,

```

```

        in DDS::InstanceStateMask instance_states);
DDS::ReturnCode_t
read_next_instance_w_condition(
    inout FooSeq data_values,
    inout DDS::SampleInfoSeq info_seq,
    in Long max_samples,
    in DDS::InstanceHandle_t a_handle,
    in DDS::ReadCondition a_condition);
DDS::ReturnCode_t
take_next_instance_w_condition(
    inout FooSeq data_values,
    inout DDS::SampleInfoSeq info_seq,
    in Long max_samples,
    in DDS::InstanceHandle_t a_handle,
    in DDS::ReadCondition a_condition);
DDS::ReturnCode_t
return_loan(
    inout FooSeq data_values,
    inout DDS::SampleInfoSeq info_seq);
DDS::ReturnCode_t
get_key_value(
    inout Foo key_holder,
    in DDS::InstanceHandle_t handle);
DDS::InstanceHandle_t
lookup_instance(
    in Foo instance);
};

```



# D *SampleStates, ViewStates and InstanceStates*

Data is made available to the application by the following operations on `DataReader` objects: `read` and `take` operations. The general semantics of the `read` operations is that the application only gets access to the matching data; the data remain available in the Data Distribution Services and can be read again. The semantics of the `take` operations is that the data is not available in the Data Distribution Service; that data will no longer be accessible to the `DataReader`. Consequently, it is possible for a `DataReader` to access the same sample multiple times but only if all previous accesses were `read` operations.

Each of these operations returns an ordered collection of `Data` values and associated `SampleInfo` objects. Each data value represents an atom of data information (i.e., a value for one instance). This collection may contain samples related to the same or different instances (identified by the `key`). Multiple samples can refer to the same instance if the settings of the `HistoryQosPolicy` allow for it.

## SampleInfo Class

`SampleInfo` is the information that accompanies each sample that is ‘read’ or ‘taken’. It contains, among others, the following information:

- The `sample_state` (`READ_SAMPLE_STATE` or `NOT_READ_SAMPLE_STATE`)
- The `view_state` (`NEW_VIEW_STATE` or `NOT_NEW_VIEW_STATE`)
- The `instance_state` (`ALIVE_INSTANCE_STATE`, `NOT_ALIVE_DISPOSED_INSTANCE_STATE` or `NOT_ALIVE_NO_WRITERS_INSTANCE_STATE`).

## sample\_state

For each sample, the Data Distribution Service internally maintains a `sample_state` specific to each `DataReader`. The `sample_state` can either be `READ_SAMPLE_STATE` or `NOT_READ_SAMPLE_STATE`.

`READ_SAMPLE_STATE` indicates that the `DataReader` has already accessed that sample by means of `read`. Had the sample been accessed by `take` it would no longer be available to the `DataReader`;

- `NOT_READ_SAMPLE_STATE` indicates that the `DataReader` has not accessed that sample before.

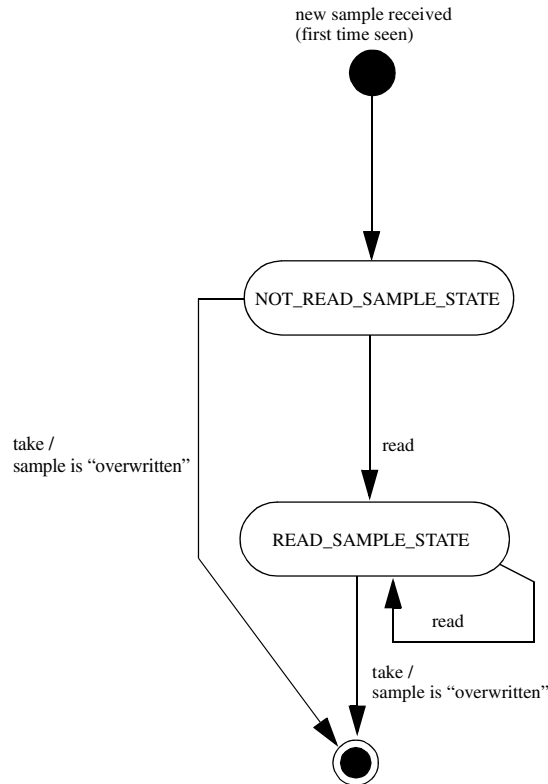

**Figure 20 Single Sample `sample_state` State Chart**

### State Per Sample

The `sample_state` available in the `SampleInfo` reflect the `sample_state` of each sample. The `sample_state` can be different for all samples in the returned collection that refer to the same instance.

### `instance_state`

For each instance the Data Distribution Service internally maintains an `instance_state`. The `instance_state` can be:

- `ALIVE_INSTANCE_STATE`, which indicates that
  - samples have been received for the instance

- there are live `DataWriter` objects writing the instance
- the instance has not been explicitly disposed of (or else samples have been received after it was disposed of)
- `NOT_ALIVE_DISPOSED_INSTANCE_STATE` indicates the instance was disposed of by a `DataWriter`, either explicitly by means of the `dispose` operation or implicitly in case the `autodispose_unregistered_instances` field of the `WriterDataLifecycleQosPolicy` equals `TRUE` when the instance gets unregistered (see Section 3.1.3.23, *WriterDataLifecycleQosPolicy*) and no new samples for that instance have been written afterwards.
- `NOT_ALIVE_NO_WRITERS_INSTANCE_STATE` indicates the instance has been declared as not-alive by the `DataReader` because it detected that there are no live `DataWriter` objects writing that instance.

## OwnershipQosPolicy

The precise events that cause the `instance_state` to change depends on the setting of the `OwnershipQosPolicy`:

- If `OwnershipQosPolicy` is set to `EXCLUSIVE_OWNERSHIP_QOS`, then the `instance_state` becomes `NOT_ALIVE_DISPOSED_INSTANCE_STATE` only if the `DataWriter` that “owns” the instance explicitly disposes of it. The `instance_state` becomes `ALIVE_INSTANCE_STATE` again only if the `DataWriter` that owns the instance writes it;
- If `OwnershipQosPolicy` is set to `SHARED_OWNERSHIP_QOS`, then the `instance_state` becomes `NOT_ALIVE_DISPOSED_INSTANCE_STATE` if any `DataWriter` explicitly disposes of the instance. The `instance_state` becomes `ALIVE_INSTANCE_STATE` as soon as any `DataWriter` writes the instance again.

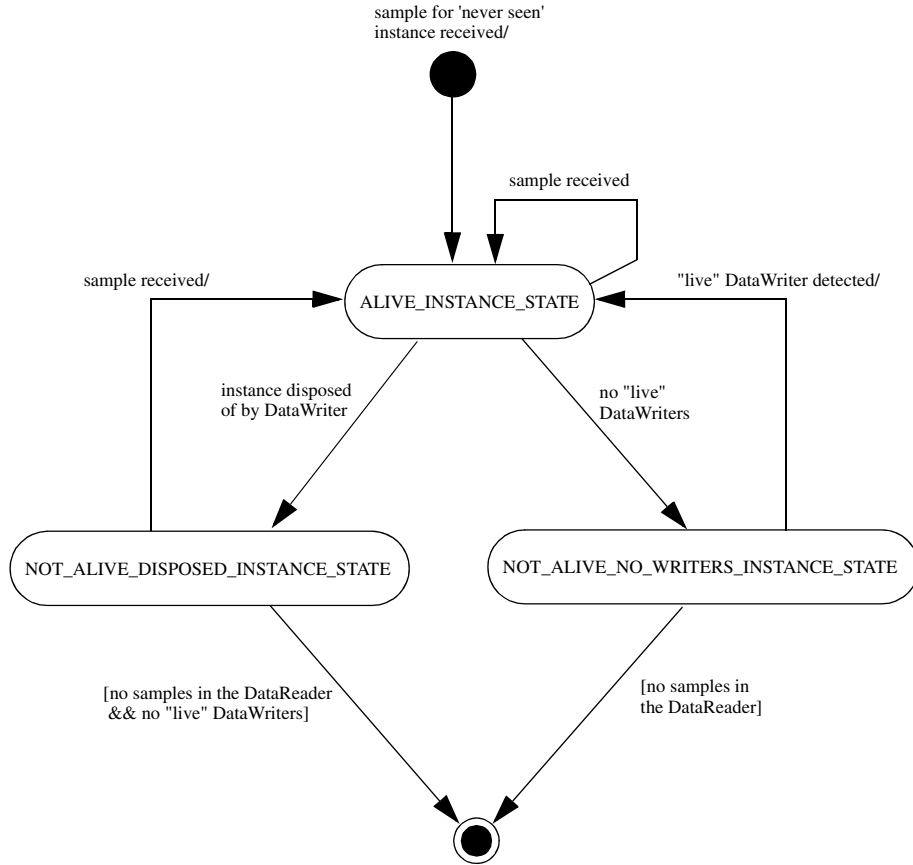

**Figure 21 State Chart of the instance\_state for a Single Instance**

### Snapshot

The `instance_state` available in the `SampleInfo` is a snapshot of the `instance_state` of the instance at the time the collection was obtained (i.e. at the time `read` or `take` was called). The `instance_state` is therefore the same for all samples in the returned collection that refer to the same instance.

### view\_state

For each instance (identified by the `key`), the Data Distribution Service internally maintains a `view_state` relative to each `DataReader`. The `view_state` can either be `NEW_VIEW_STATE` or `NOT_NEW_VIEW_STATE`.



`NEW_VIEW_STATE` indicates that either this is the first time that the `DataReader` has ever accessed samples of that instance, or else that the `DataReader` has accessed previous samples of the instance, but the instance has since been reborn (i.e. becomes not-alive and then alive again);

- `NOT_NEW_VIEW_STATE` indicates that the `DataReader` has already accessed samples of the same instance and that the instance has not been reborn since.

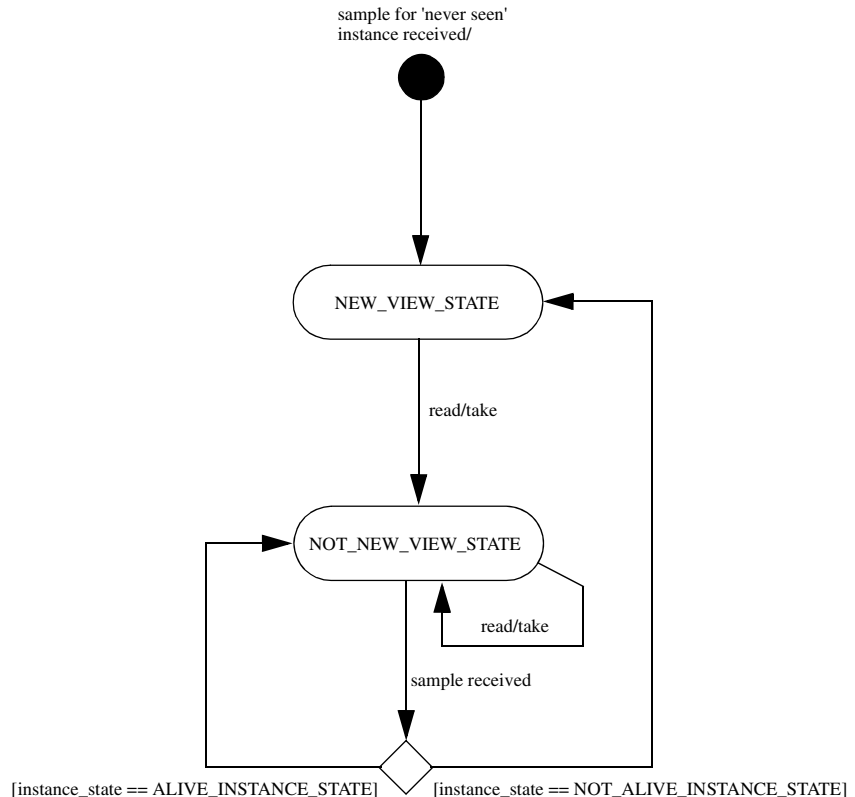

**Figure 22 Single Instance view\_state State Chart**

## Snapshot

The `view_state` available in the `SampleInfo` is a snapshot of `view_state` of the instance relative to the `DataReader` used to access the samples at the time the collection was obtained (i.e. at the time `read` or `take` was called). The `view_state` is therefore the same for all samples in the returned collection that refer to the same instance.

## State Masks

### State Definitions

All states are available as a constant. These convenience constants can be used to create a bit mask (e.g. to be used as operation parameters) by performing an AND or OR operation. They can also be used for testing whether a state is set.

The sample state definitions indicates whether or not the matching data sample has already been read:

- `READ_SAMPLE_STATE`: sample has already been read;
- `NOT_READ_SAMPLE_STATE`: sample has not been read.

The view state definitions indicates whether the `DataReader` has already seen samples for the most-current generation of the related instance:

- `NEW_VIEW_STATE`: all samples of this instance are new;
- `NOT_NEW_VIEW_STATE`: some or all samples of this instance are not new.

The instance state definitions indicates whether the instance is currently in existence or, if it has been disposed of, the reason why it was disposed of:

- `ALIVE_INSTANCE_STATE`: this instance is currently in existence;
- `NOT_ALIVE_DISPOSED_INSTANCE_STATE`: this instance was disposed of by a `DataWriter`;
- `NOT_ALIVE_NO_WRITERS_INSTANCE_STATE`: the instance has been disposed of by the `DataReader` because none of the `DataWriter` objects currently “alive” (according to the `LivelinessQosPolicy`) are writing the instance.

### Pre-defined Bit Mask Definitions

For convenience, some pre-defined bit masks are available as a constant definition. These bit mask constants can be used where a state bit mask is required. They can also be used for testing whether certain bits are set.

The sample state bit mask definition selects both sample states

- `ANY_SAMPLE_STATE`: either the sample has already been read or not read

The view state bit mask definition selects both view states

- `ANY_VIEW_STATE`: either the sample has already been seen or not seen

The instance state bit mask definitions selects a combination of instance states

- `NOT_ALIVE_INSTANCE_STATE`: this instance was disposed of by a `DataWriter` or the `DataReader`
- `ANY_INSTANCE_STATE`: this Instance is either in existence or not in existence

## Operations Concerning States

The application accesses data by means of the operations `read` or `take` on the `DataReader`. These operations return an ordered collection of `DataSamples` consisting of a `SampleInfo` part and a `Data` part. The way the Data Distribution Service builds this collection (i.e., the data-samples that are parts of the list as well as their order) depends on `QosPolicy` settings set on the `DataReader` and the `Subscriber`, as well as the source timestamp of the samples and the parameters passed to the `read/take` operations, namely:

- the desired sample states (in other words, `READ_SAMPLE_STATE`, `NOT_READ_SAMPLE_STATE`, or `ANY_SAMPLE_STATE`)
- the desired view states (in other words, `NEW_VIEW_STATE`, `NOT_NEW_VIEW_STATE`, or `ANY_VIEW_STATE`)
- the desired instance states  
`ALIVE_INSTANCE_STATE`,  
`NOT_ALIVE_DISPOSED_INSTANCE_STATE`,  
`NOT_ALIVE_NO_WRITERS_INSTANCE_STATE`,  
`NOT_ALIVE_INSTANCE_STATE`, or `ANY_INSTANCE_STATE`).

The `read` and `take` operations are non-blocking and just deliver what is currently available that matches the specified states.

On output, the collection of `Data` values and the collection of `SampleInfo` structures are of the same length and are in a one-to-one correspondence. Each `SampleInfo` provides information, such as the `source_timestamp`, the `sample_state`, `view_state`, and `instance_state`, etc., about the matching sample.

Some elements in the returned collection may not have valid data. If the `instance_state` in the `SampleInfo` is `NOT_ALIVE_DISPOSED_INSTANCE_STATE` or `NOT_ALIVE_NO_WRITERS_INSTANCE_STATE`, then the last sample for that instance in the collection, that is, the one whose `SampleInfo` has `sample_rank==0` does not contain valid data. Samples that contain no data do not count towards the limits imposed by the `ResourceLimitsQosPolicy`.

### read

The act of reading a sample sets its `sample_state` to `READ_SAMPLE_STATE`. If the sample belongs to the most recent generation of the instance, it will also set the `view_state` of the instance to `NOT_NEW_VIEW_STATE`. It will not affect the `instance_state` of the instance.

**take**

The act of taking a sample removes it from the `DataReader` so it cannot be ‘read’ or ‘taken’ again. If the sample belongs to the most recent generation of the instance, it will also set the `view_state` of the instance to `NOT_NEW_VIEW_STATE`. It will not affect the `instance_state` of the instance.

**read\_w\_condition**

In case the `ReadCondition` is a ‘plain’ `ReadCondition` and not the specialized `QueryCondition`, the operation is equivalent to calling `read` and passing as `sample_states`, `view_states` and `instance_states` the value of the corresponding attributes in the `ReadCondition`. Using this operation the application can avoid repeating the same parameters specified when creating the `ReadCondition`.

**take\_w\_condition**

The act of taking a sample removes it from the `DataReader` so it cannot be ‘read’ or ‘taken’ again. If the sample belongs to the most recent generation of the instance, it will also set the `view_state` of the instance to `NOT_NEW_VIEW_STATE`. It will not affect the `instance_state` of the instance.

In case the `ReadCondition` is a ‘plain’ `ReadCondition` and not the specialized `QueryCondition`, the operation is equivalent to calling `take` and passing as `sample_states`, `view_states` and `instance_states` the value of the corresponding attributes in the `ReadCondition`. Using this operation the application can avoid repeating the same parameters specified when creating the `ReadCondition`.

**read\_next\_sample**

The `read_next_sample` operation is semantically equivalent to the `read` operation where the input Data sequence has `max_len=1`, the `sample_states=NOT_READ_SAMPLE_STATE`, the `view_states=ANY_VIEW_STATE`, and the `instance_states=ANY_INSTANCE_STATE`.

**take\_next\_sample**

The `take_next_sample` operation is semantically equivalent to the `take` operation where the input sequence has `max_len=1`, the `sample_states=NOT_READ_SAMPLE_STATE`, the `view_states=ANY_VIEW_STATE`, and the `instance_states=ANY_INSTANCE_STATE`.

### **read\_instance**

The act of reading a sample sets its `sample_state` to `READ_SAMPLE_STATE`. If the sample belongs to the most recent generation of the instance, it will also set the `view_state` of the instance to `NOT_NEW_VIEW_STATE`. It will not affect the `instance_state` of the instance.

### **take\_instance**

The act of taking a sample removes it from the `DataReader` so it cannot be ‘read’ or ‘taken’ again. If the sample belongs to the most recent generation of the instance, it will also set the `view_state` of the instance to `NOT_NEW_VIEW_STATE`. It will not affect the `instance_state` of the instance.



## Appendix

# E Class Inheritance

This appendix gives an overview of the inheritance relations of the DCPS classes.

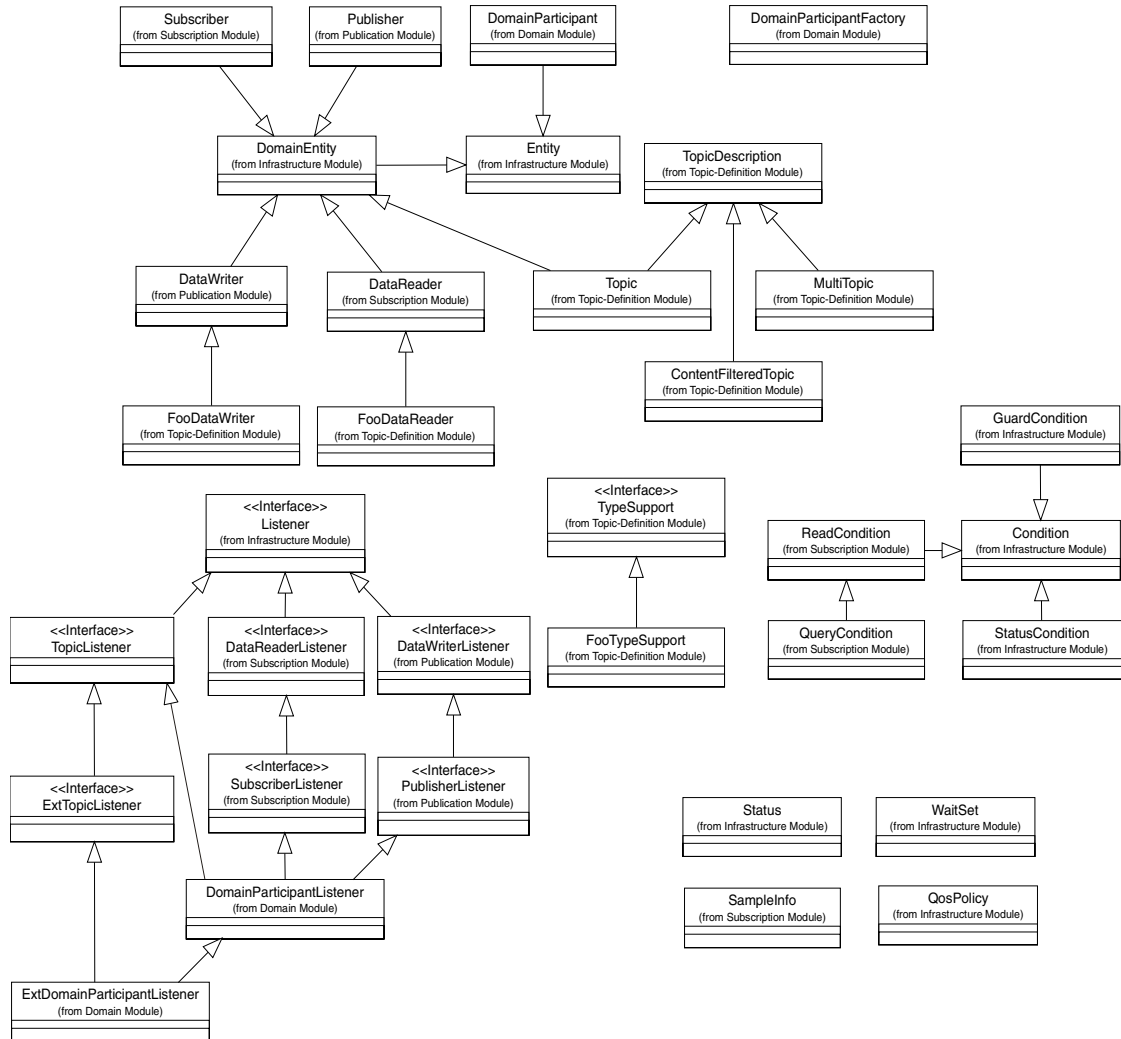

Figure 23 DCPS Inheritance





# F

## *Listeners, Conditions and Waitsets*

Listeners and Conditions (Conditions in conjunction with WaitSets) are two mechanisms that allow the application to be made aware of changes in the communication status. Listeners provide an event-based mechanism for the Data Distribution Service to asynchronously alert the application of the occurrence of relevant status changes. Conditions in conjunction with WaitSets provide a state-based mechanism for the Data Distribution Service to synchronously communicate the relevant status changes to the application.

Both mechanisms are based on the communication statuses associated with an Entity object. Not all statuses are applicable to all Entity objects. Which status is applicable to which Entity object is listed in the next table.

:

**Table 24 Communication States**

Entity	Status Name	Description
Topic	INCONSISTENT_TOPIC_STATUS	Another Topic exists with the same name but with different characteristics.
	ALL_DATA_DISPOSED_TOPIC_STATUS	All instances of the Topic have been disposed by the dispose_all_data operation on that topic.
Subscriber	DATA_ON_READERS_STATUS	New information is available.

**Table 24 Communication States (Continued)**

Entity	Status Name	Description
DataReader	SAMPLE_REJECTED_STATUS	A (received) sample has been rejected.
	LIVELINESS_CHANGED_STATUS	The liveliness of one or more DataWriter objects, that were writing instances read through the DataReader objects has changed. Some DataWriter object have become “alive” or “not alive”.
	REQUESTED_DEADLINE_MISSED_STATUS	The deadline that the DataReader was expecting through its DeadlineQosPolicy was not respected for a specific instance.
	REQUESTED_INCOMPATIBLE_QOS_STATUS	A QosPolicy setting was incompatible with what is offered.
	DATA_AVAILABLE_STATUS	New information is available.
	SAMPLE_LOST_STATUS	A sample has been lost (never received).
	SUBSCRIPTION_MATCH_STATUS	The DataReader has found a DataWriter that matches the Topic and has compatible QoS.
DataWriter	LIVELINESS_LOST_STATUS	The liveliness that the DataWriter has committed through its LivelinessQosPolicy was not respected; thus DataReader objects will consider the DataWriter as no longer “active”.
	OFFERED_DEADLINE_MISSED_STATUS	The deadline that the DataWriter has committed through its DeadlineQosPolicy was not respected for a specific instance.
	OFFERED_INCOMPATIBLE_QOS_STATUS	A QosPolicy setting was incompatible with what was requested.
	PUBLICATION_MATCH_STATUS	The DataWriter has found DataReader that matches the Topic and has compatible QoS.

The statuses may be classified in:

- *read communication statuses*: i.e., those that are related to arrival of data, namely DATA\_ON\_READERS and DATA\_AVAILABLE;
- *plain communication statuses*: i.e., all the others.

For each plain communication status, there is a corresponding status struct. The information from this struct can be retrieved with the operations `get_<status_name>_status`. For example, to get the `INCONSISTENT_TOPIC` status (which information is stored in the `InconsistentTopicStatus` struct), the

application must call the operation `get_inconsistent_topic_status`. A plain communication status can only be read from the `Entity` on which it is applicable. For the read communication statuses there is no struct available to the application.

## Communication Status Event

Conceptually associated with each `Entity` communication status is a logical `StatusChangedFlag`. This flag indicates whether that particular communication status has changed since the last time the status was '*read*' by the application (there is no actual read-operation to read the `StatusChangedFlag`). The `StatusChangedFlag` is only conceptually needed to explain the behaviour of a `Listener`, therefore, it is not important whether this flag actually exists. A `Listener` will only be activated when the `StatusChangedFlag` changes from `FALSE` to `TRUE` (provided the `Listener` is attached and enabled for this particular status). The conditions which cause the `StatusChangedFlag` to change is slightly different for the plain communication status and the read communication status.

For the plain communication status, the `StatusChangedFlag` flag is initially set to `FALSE`. It becomes `TRUE` whenever the plain communication status changes and it is reset to `FALSE` each time the application accesses the plain communication status via the proper `get_<status_name>_status` operation on the `Entity`.

The communication status is also reset to `FALSE` whenever the associated `Listener` operation is called as the `Listener` implicitly accesses the status which is passed as a parameter to the operation. The fact that the status is reset prior to calling the listener means that if the application calls the `get_<status_name>_status` from inside the listener it will see the status already reset.

An exception to this rule is when the associated `Listener` is the 'nil' listener, i.e. a listener with value `NULL`. Such a listener is treated as a NOOP<sup>1</sup> for all statuses activated in its bit mask and the act of calling this 'nil' listener does not reset the corresponding communication statuses.

---

1. Short for **No-Operation**, an instruction that does nothing.

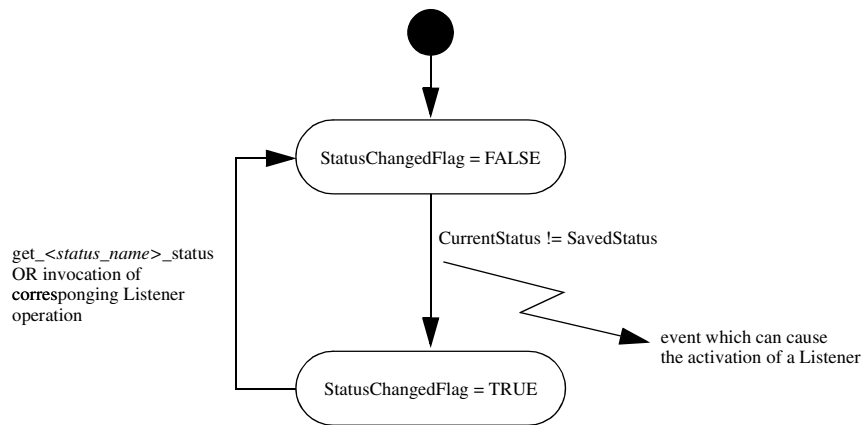
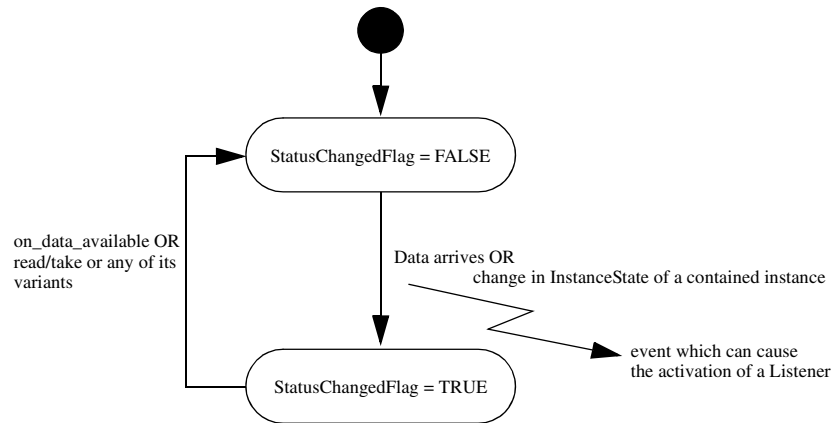

**Figure 24 Plain Communication Status State Chart**

For example, the value of the `StatusChangedFlag` associated with the `RequestedDeadlineMissedStatus` will become `TRUE` each time a new deadline passes (which increases the `total_count` field within `RequestedDeadlineMissedStatus`). The value changes to `FALSE` when the application accesses the status via the corresponding `get_requested_deadline_missed_status` operation on the proper Entity, or when the `on_requested_deadline_missed` operation on the Listener attached to this Entity or one its containing entities is invoked.

For the read communication status, the `StatusChangedFlag` flag is initially set to `FALSE`. It becomes `TRUE` when data arrives, or when the `InstanceState` of a contained instance changes. This can be caused by either:

- The arrival of the notification that an instance has been disposed by:
  - the `DataWriter` that owns it if its `OwnershipQosPolicyKind = EXCLUSIVE_OWNERSHIP_QOS`
  - or by any `DataWriter` if its `OwnershipQosPolicyKind = SHARED_OWNERSHIP_QOS`.
- The loss of liveliness of the `DataWriter` of an instance for which there is no other `DataWriter`.
- The arrival of the notification that an instance has been unregistered by the only `DataWriter` that is known to be writing the instance.



**Figure 25 Read Communication Status DataReader Statecraft**

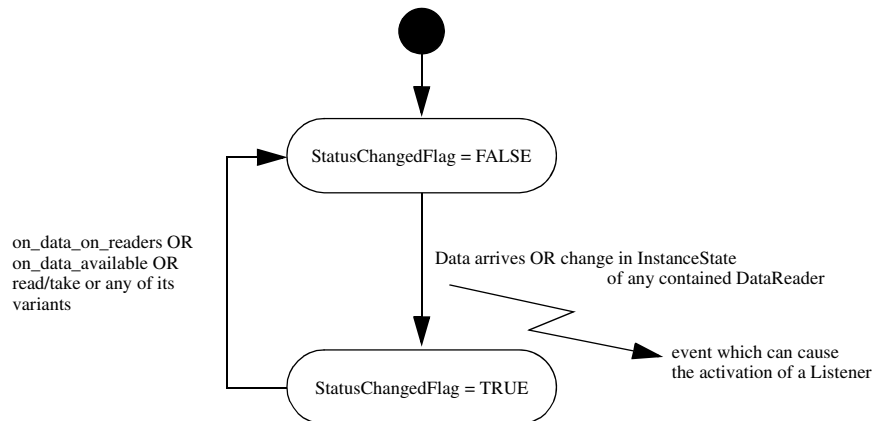

**Figure 26 Subscriber Statecraft for a Read Communication Status**

- The status flag of the `DATA_ON_READERS_STATUS` becomes `FALSE` when any of the following events occurs:
  - The corresponding listener operation (`on_data_on_readers`) is called on the corresponding Subscriber.
  - The `on_data_available` listener operation is called on any `DataReader` belonging to the Subscriber.

- The `read` or `take` operation (or any of its variants) is called on any `DataReader` belonging to the `Subscriber`.

## Listeners

The `Listeners` provide for an event-based mechanism to asynchronously inform the application of a status change event. `Listeners` are applicable for both the read communication statuses and the plain communication statuses. When one of these status change events occur, the associated `Listener` is activated, provided some pre-conditions are satisfied. When the `Listener` is activated, it will call the corresponding `on_<status_name>` operation of that `Listener`. Each `on_<status_name>` operation available in the `Listener` of an `Entity` is also available in the `Listener` of the factory of the `Entity`.

For both the read communication statuses and the plain communication statuses a `Listener` is only activated when a `Listener` is attached to this particular `Entity` and enabled for this particular status. Statuses are enabled according to the `StatusKindMask` parameter that was passed at creation time of the `Entity`, or that was passed to the `set_listener` operation.

When an event occurs for a particular `Entity` and for a particular status, but the applicable `Listener` is not activated for this status, the status is propagated up to the factory of this `Entity`. For this factory, the same propagation rules apply. When even the `DomainParticipantListener` is not attached or enabled for this status, the application will not be notified about this event. This means that a status change on a contained `Entity` only invokes the `Listener` of its factory if the `Listener` of the contained `Entity` itself does not handle the trigger event generated by the status change.

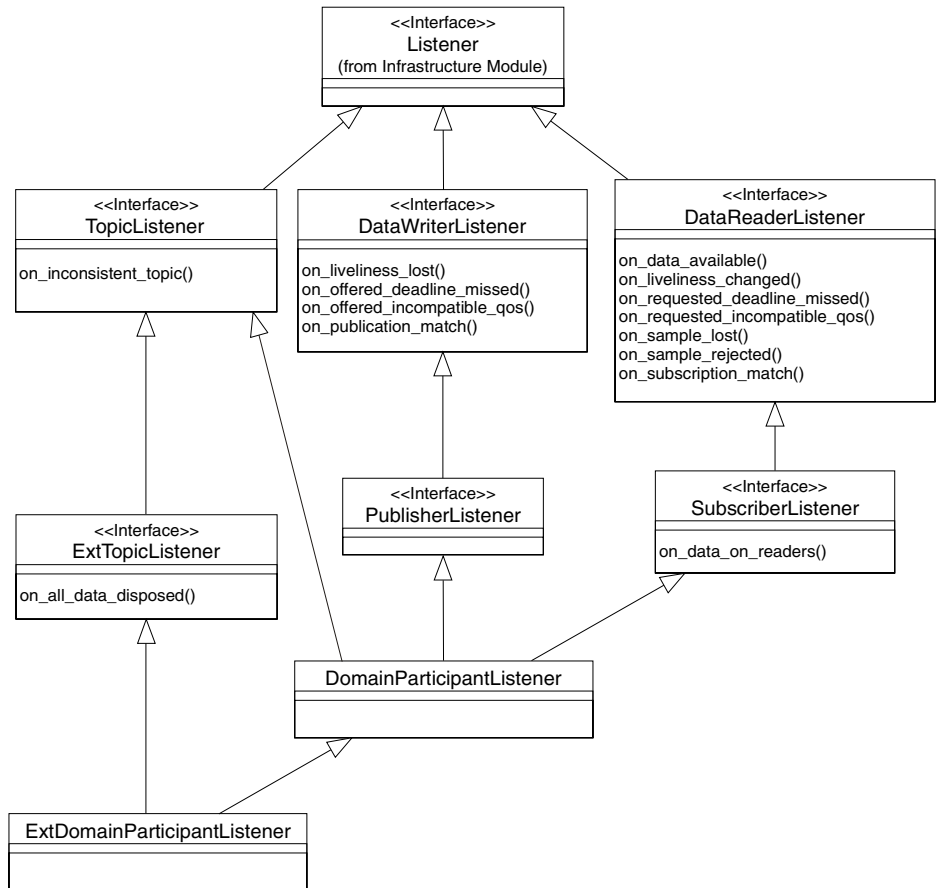

**Figure 27 DCPS Listeners**

The event propagation is also applicable to the read communication statuses. However, since the event here is the arrival of data, both the `DATA_ON_READERS` and `DATA_AVAILABLE` status are `TRUE`. The Data Distribution Service will first attempt to handle the `DATA_ON_READERS` status and try to activate the `SubscriberListener`. When this Listener is not activated for this status the event will propagate to the `DomainParticipantListener`. Only when the `DATA_ON_READERS` status can not be handled, the Data Distribution Service will attempt to handle the `DATA_AVAILABLE` status and try to activate the `DataReaderListener`. In case this Listener is not activated for this status the event will follow the propagation rules as described above.

## Conditions and Waitsets

The Conditions in conjunction with WaitSets provide for a state-based mechanism to synchronously inform the application of status changes. A Condition can be either a ReadCondition, QueryCondition, StatusCondition or GuardCondition. To create a Condition one of the following operations can be used:

- ReadCondition created by `create_readcondition`
- QueryCondition created by `create_querycondition`
- StatusCondition retrieved by `get_statuscondition` on an Entity
- GuardCondition created by the C++ operation `new`

Note that the QueryCondition is a specialized ReadCondition. The GuardCondition is a different kind of Condition since it is not controlled by a status but directly by the application (when a GuardCondition is initially created, the `trigger_value` is FALSE). The StatusCondition is present by default with each Entity, therefore, it does not have to be created.

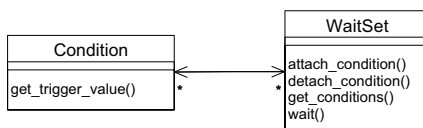

**Figure 28 DCPS WaitSets**

A WaitSet may have one or several Conditions attached to it. An application thread may block execution (blocking may be limited by a timeout) by waiting on a WaitSet until the `trigger_value` of one or more of the Conditions become TRUE. When a Condition, whose `trigger_value` evaluates to TRUE, is attached to a WaitSet that is currently being waited on (using the `wait` operation), the WaitSet will unblock immediately.

This (state-based) mechanism is generally used as follows:

- The application creates a WaitSet.
- The application indicates which relevant information it wants to be notified of, by creating or retrieving Condition objects (StatusCondition, ReadCondition, QueryCondition or GuardCondition) and attach them to a WaitSet.
- It then waits on that WaitSet (using `WaitSet::wait`) until the `trigger_value` of one or several Condition objects (in the WaitSet) become TRUE.



- When the thread is unblocked, the application uses the result of the wait (i.e., the list of Condition objects with `trigger_value==TRUE`) to actually get the information:
  - if the condition is a `StatusCondition` and the status changes refer to a plain communication status, by calling `get_status_changes` and then `get_<communication_status>` on the relevant Entity
  - if the condition is a `StatusCondition` and the status changes refer to the read communication status:
    - `DATA_ON_READERS`, by calling `get_status_changes` and then `get_datareaders` on the relevant Subscriber and then `read/take` on the returned `DataReader` objects
    - `DATA_AVAILABLE`, by calling `get_status_changes` and then `read/take` on the relevant `DataReader`
  - if it is a `ReadCondition` or a `QueryCondition`, by calling directly `read_w_condition/take_w_condition` on the `DataReader` with the Condition as a parameter

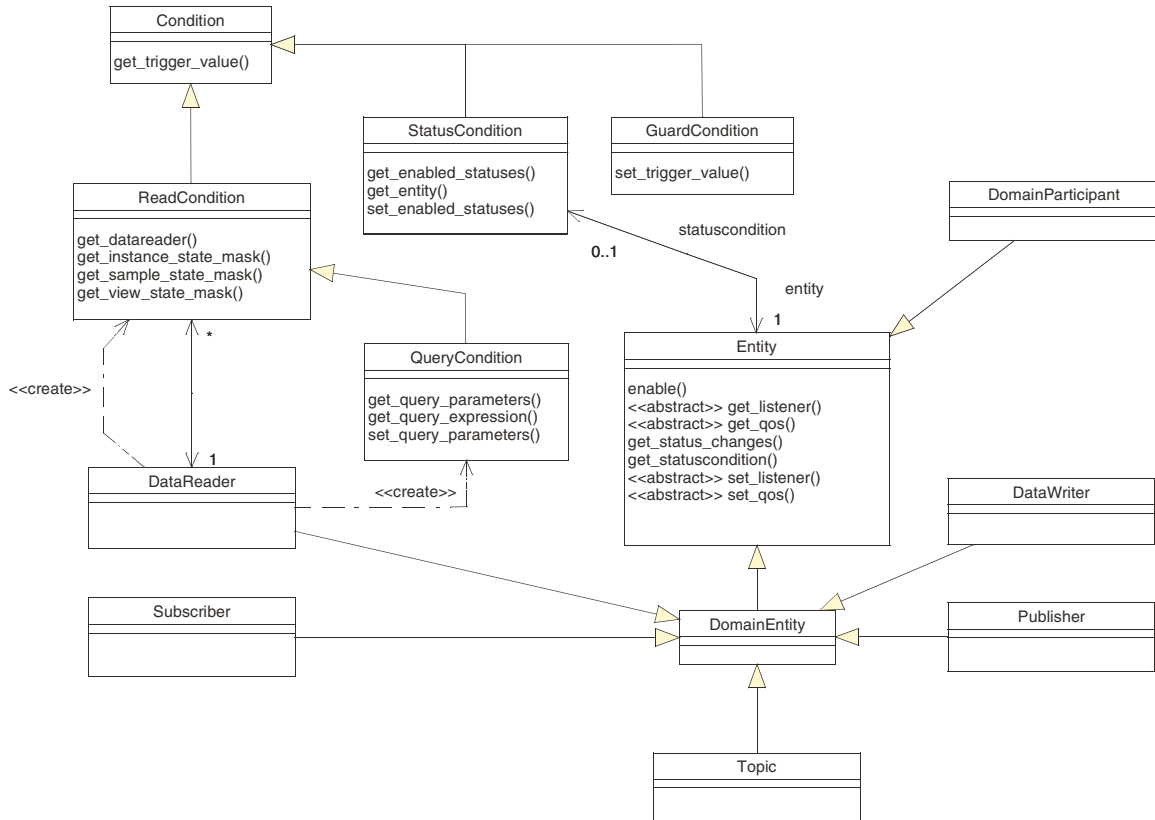
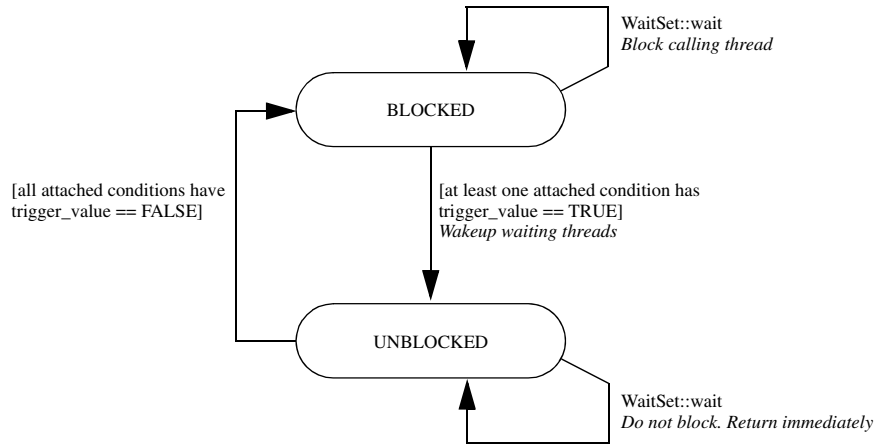

**Figure 29 DCPS Conditions**

No extra information is passed from the Data Distribution Service to the application when a wait returns only the list of triggered Condition objects. Therefore, it is the application responsibility to investigate which Condition objects have triggered the WaitSet.

## Blocking Behaviour

The result of a wait operation depends on the state of the WaitSet, which in turn depends on whether at least one attached Condition has a trigger\_value of TRUE. If the wait operation is called on WaitSet with state BLOCKED it will block the calling thread. If wait is called on a WaitSet with state UNBLOCKED it will return immediately. In addition, when the WaitSet transitions from state BLOCKED to state UNBLOCKED it wakes up the thread (if any) that had called wait on it. Note that there can only be one thread waiting on a single WaitSet.



**Figure 30 Blocking Behaviour of a Waitset State Chart**

## StatusCondition Trigger State

The `trigger_value` of a `StatusCondition` is the boolean OR of the `StatusChangedFlag` of all the communication statuses to which it is sensitive. That is, `trigger_value == FALSE` only if all the values of the `StatusChangedFlags` are `FALSE`.

The sensitivity of the `StatusCondition` to a particular communication status is controlled by the bit mask of `enabled_statuses` set on the `Condition` by means of the `set_enabled_statuses` operation.

## ReadCondition and QueryCondition Trigger State

Similar to the `StatusCondition`, a `ReadCondition` also has a `trigger_value` that determines whether the attached `WaitSet` is `BLOCKED` or `UNBLOCKED`. However, unlike the `StatusCondition`, the `trigger_value` of the `ReadCondition` is tied to the presence of at least one sample managed by the Data Distribution Service with `SampleState`, `ViewState`, and `InstanceState` matching those of the `ReadCondition`. Additionally, for the `QueryCondition`, the data associated with the sample, must be such that the `query_expression` evaluates to `TRUE`.

The fact that the `trigger_value` of a `ReadCondition` is dependent on the presence of samples on the associated `DataReader` implies that a single take operation can potentially change the `trigger_value` of several `ReadCondition` or `QueryCondition` objects. For example, if all samples are taken, any `ReadCondition` or `QueryCondition` objects associated with the `DataReader` that had their `trigger_value == TRUE` before will see the `trigger_value` change to `FALSE`. Note that this does not guarantee that `WaitSet` objects, that had

those `Condition` objects separately attached to, will not be woken up. Once we have `trigger_value==TRUE` on a `Condition` it may wake up the `WaitSet` it was attached to, the condition transitions to `trigger_value==FALSE` does not 'un-wake up' the `WaitSet` as 'un-wakening' is not possible. The consequence is that an application blocked on a `WaitSet` may return from the wait with a list of `Condition` objects some of which are no longer "active". This is unavoidable if multiple threads are concurrently waiting on separate `WaitSet` objects and taking data associated with the same `DataReader` Entity. In other words, a wait may return with a list of `Condition` objects which all have a `trigger_value==FALSE`. This only means that at some point one or more of the `Condition` objects have had a `trigger_value==TRUE` but no longer do.

## GuardCondition Trigger State

The `trigger_value` of a `GuardCondition` is completely controlled by the application via the operation `set_trigger_value`. This `Condition` can be used to implement an application defined wake-up of the blocked thread.

# G Topic Definitions

The Data Distribution Service distributes its data in structured data types, called topics. The first step when using the Data Distribution Service consists of defining these topics. Since the Data Distribution Service supports using several programming languages, OMG IDL is used for this purpose. This appendix describes how to define the topics.

## Topic Definition Example

All data distributed using the Data Distribution Service has to be defined as a topic. A topic is a structured data type, like a C++-struct with several members. Whenever the application needs to read or write data, it will be reading or writing topics. The definition of each topic it will be using has to be written in (a subset of) OMG IDL. For example:

```
module SPACE {
    struct Foo {
        long      userID; // owner of message
        long long index;  // message index per owner
        string     content; // message body
    };
    #pragma keylist Foo
};
```

This is the definition of a topic called `Foo`, used for sending and receiving messages (as an example). Even though the topic is defined using IDL, the Data Distribution Service will be using an equivalent C++-struct which is accessed by the application using the type specific operations. Generation of the typed classes is achieved by invoking the Data Distribution Service IDL pre-processor: `idlpp -l c++ -s <idl_filename>.idl`, a tool which translates the IDL topic definition into an equivalent C++-definition. The `-l c++` option indicates that the C++ code has to be generated (in accordance with the *OMG C++ Language Mapping Specification*). The `-s` option indicates that this C-code should be *StandAlone* C++ code, in other words, it must not have any dependency on external ORB libraries. (It is also possible to use libraries from an existing ORB, so that your DDS application can also manage information coming from an external ORB. In that case you should use the CORBA-cohabitation mode, replacing the `-s` flag with a `-C` flag.). In this example, the pre-processor will generate the classes `FooTypeSupport`, `FooDataWriter` and `FooDataReader` which contain the type specific operations.

## Complex Topics

The `Foo` topic is relatively simple, but the Data Distribution Service is capable of distributing more complex topics as well. In fact, any definition following the OpenSplice IDL subset is allowed. It is important to know that the pre-processor accepts all IDL constructs but only the subset is being processed.

Apart from the trivial data types, the Data Distribution Service is capable of handling fixed-length arrays, bounded and unbounded sequences, union types and enumerations. Types can be nested, e.g. a struct can contain a struct field or an array of structs, or a sequence of strings or an array of sequences containing structs.

## IDL Pre-processor

This section contains the specification of the subset of OMG IDL that can be used to define the topics.

## IDL-to-Host Language Mapping

The Data Distribution Service IDL pre-processor translates the IDL-definition of the topics into language specific code. This translation is executed according to the OMG IDL mappings. Since the Data Distribution Service uses data-structures only, not all IDL-features are implemented by the pre-processor. Usually, the IDL definition consists of a module defining several structs and typedefs.

## Data Distribution Service IDL Keywords

The identifiers listed in this appendix are reserved for use as keywords in IDL and may not be used otherwise, unless escaped with a leading underscore.

<code>abstract</code>	<code>exception</code>	<code>inout</code>	<code>provides</code>	<code>truncatable</code>
<code>any</code>	<code>emits</code>	<code>interface</code>	<code>public</code>	<code>typedef</code>
<code>attribute</code>	<code>enum</code>	<code>local</code>	<code>publishes</code>	<code>typeid</code>
<code>boolean</code>	<code>eventtype</code>	<code>long</code>	<code>raises</code>	<code>typeprefix</code>
<code>case</code>	<code>factory</code>	<code>module</code>	<code>readonly</code>	<code>unsigned</code>
<code>char</code>	<code>FALSE</code>	<code>multiple</code>	<code>setraises</code>	<code>union</code>
<code>component</code>	<code>finder</code>	<code>native</code>	<code>sequence</code>	<code>uses</code>
<code>const</code>	<code>fixed</code>	<code>Object</code>	<code>short</code>	<code>ValueBase</code>
<code>consumes</code>	<code>float</code>	<code>octet</code>	<code>string</code>	<code>valuetype</code>
<code>context</code>	<code>getraises</code>	<code>oneway</code>	<code>struct</code>	<code>void</code>
<code>custom</code>	<code>home</code>	<code>out</code>	<code>supports</code>	<code>wchar</code>
<code>default</code>	<code>import</code>	<code>primarykey</code>	<code>switch</code>	<code>wstring</code>
<code>double</code>	<code>in</code>	<code>private</code>	<code>TRUE</code>	

Keywords must be written exactly as shown in the above list. Identifiers that collide with keywords are illegal. For example, `boolean` is a valid keyword; `Boolean` and `BOOLEAN` are illegal identifiers.

## Data Distribution Service IDL Pragma Keylist

To define a topic, the content must either be a struct or a union. The pre-processor will only generate the type specific classes when topic definition is accompanied by a `<pragmakeylist>`. When the `<pragmakeylist>` has no `<field_id>`, the topic is available but no key is set. To define the keylist the definition, written in BNF-notation, is as follows:

```
<pragmakeylist> ::= "#pragma keylist" <type_id> <field_id>*
<type_id> ::= <struct_type_identifier>
            | <union_type_identifier>
<field_id> ::= <member_declarator>
            | <element_spec_declarator>
```

In case of a struct, `<type_id>` is a `<struct_type_identifier>`. In case of a union, `<type_id>` is a `<union_type_identifier>`. The `<struct_type_identifier>` is the identifier used in the struct declaration. The `<union_type_identifier>` is the identifier used in the union declaration. The `<field_id>` is the identifier of a field in the struct or union identified by `<type_id>`. In case of a struct, `<field_id>` is a `<member_declarator>` which is one of the declarators used in the struct member. In case of a union, `<field_id>` is a `<element_spec_declarator>` which is one of the declarators used in the element specification in a case of the union.

For example, for the `Foo` example the next pragma must be used to have the pre-processor generate the typed classes (`FooTypeSupport`, `FooDataWriter` and `FooDataReader`).

```
#pragma keylist Foo userID index
```

Note that in this example the `userID` and the `index` are used as a key.

## Data Distribution Service IDL subset in BNF-notation

Only a subset is used by the pre-processor. A description of the Data Distribution Service IDL subset, written in BNF-notation, is as shown below.

```
<definition> ::= <type_dcl> ";"
              | <const_dcl> ";"
              | <module> ";"
<module> ::= "module" <identifier> "{" <definition>+ "}"
<scoped_name> ::= <identifier>
                | "::" <identifier>
                | <scoped_name> "::" <identifier>
```

```

<const_dcl> ::= "const" <const_type>
               <identifier> "=" <const_exp>
<const_type> ::= <integer_type>
               | <char_type>
               | <boolean_type>
               | <floating_pt_type>
               | <string_type>
               | <scoped_name>
               | <octet_type>
<const_exp> ::= <or_expr>
<or_expr> ::= <xor_expr>
             | <or_expr> "|" <xor_expr>
<xor_expr> ::= <and_expr>
             | <xor_expr> "^" <and_expr>
<and_expr> ::= <shift_expr>
             | <and_expr> "&" <shift_expr>
<shift_expr> ::= <add_expr>
               | <shift_expr> ">" <add_expr>
               | <shift_expr> "<" <add_expr>
<add_expr> ::= <mult_expr>
               | <add_expr> "+" <mult_expr>
               | <add_expr> "-" <mult_expr>
<mult_expr> ::= <unary_expr>
               | <mult_expr> "*" <unary_expr>
               | <mult_expr> "/" <unary_expr>
               | <mult_expr> "%" <unary_expr>
<unary_expr> ::= <unary_operator> <primary_expr>
               | <primary_expr>
<unary_operator> ::= "-"
                 | "+"
                 | "~"
<primary_expr> ::= <scoped_name>
                 | <literal>
                 | "(" <const_exp> ")"
<literal> ::= <integer_literal>
            | <string_literal>
            | <character_literal>
            | <floating_pt_literal>
            | <boolean_literal>
<boolean_literal> ::= "TRUE"
                   | "FALSE"
<positive_int_const> ::= <const_exp>
<type_dcl> ::= "typedef" <type_declarator>
             | <struct_type>
             | <union_type>
             | <enum_type>
<type_declarator> ::= <type_spec> <declarators>
<type_spec> ::= <simple_type_spec>
              | <constr_type_spec>
<simple_type_spec> ::= <base_type_spec>

```



```

        | <template_type_spec>
        | <scoped_name>
<base_type_spec> ::= <floating_pt_type>
        | <integer_type>
        | <char_type>
        | <boolean_type>
        | <octet_type>
<template_type_spec> ::= <sequence_type>
        | <string_type>
<constr_type_spec> ::= <struct_type>
        | <union_type>
        | <enum_type>
<declarators> ::= <declarator> { "," <declarator> }*
<declarator> ::= <simple_declarator>
        | <complex_declarator>
<simple_declarator> ::= <identifier>
<complex_declarator> ::= <array_declarator>
<floating_pt_type> ::= "float"
        | "double"
<integer_type> ::= <signed_int>
        | <unsigned_int>
<signed_int> ::= <signed_short_int>
        | <signed_long_int>
        | <signed_longlong_int>
<signed_short_int> ::= "short"
<signed_long_int> ::= "long"
<signed_longlong_int> ::= "long" "long"
<unsigned_int> ::= <unsigned_short_int>
        | <unsigned_long_int>
        | <unsigned_longlong_int>
<unsigned_short_int> ::= "unsigned" "short"
<unsigned_long_int> ::= "unsigned" "long"
<unsigned_longlong_int> ::= "unsigned" "long" "long"
<char_type> ::= "char"
<boolean_type> ::= "boolean"
<octet_type> ::= "octet"
<struct_type> ::= "struct" <identifier> "{" <member_list> }"
<member_list> ::= <member>+
<member> ::= <type_spec> <declarators> ";"
<union_type> ::= "union" <identifier> "switch"
        "(" <switch_type_spec> ")"
        "{" <switch_body> }"
<switch_type_spec> ::= <integer_type>
        | <char_type>
        | <boolean_type>
        | <enum_type>
        | <scoped_name>
<switch_body> ::= <case>+
<case> ::= <case_label>+ <element_spec> ";"
<case_label> ::= "case" <const_exp> ":"

```

```

| "default" ":"
<element_spec>::= <type_spec> <declarator>
<enum_type>::= "enum" <identifier>
    "{" <enumerator> { "," <enumerator> }* "}"
<enumerator>::= <identifier>
<sequence_type>::= "sequence" "<" <simple_type_spec> ","
    <positive_int_const> ">"
    | "sequence" "<" <simple_type_spec> ">"
<string_type>::= "string" "<" <positive_int_const> ">"
    | "string"
<array_declarator>::= <identifier> <fixed_array_size>+
<fixed_array_size>::= "[" <positive_int_const> "]"

```

# H DCPS Queries and Filters

A subset of SQL syntax is used in several parts of OpenSplice:

- the `filter_expression` in the `ContentFilteredTopic`
- the `topic_expression` in the `MultiTopic`
- the `query_expression` in the `QueryReadCondition`

Those expressions may use a subset of SQL, extended with the possibility to use program variables in the SQL expression. The allowed SQL expressions are defined with the BNF-grammar below. The following notational conventions are made:

- the NonTerminals are typeset in *italics*
- the 'Terminals' are quoted and typeset in a fixed width font
- the TOKENS are typeset in small caps
- the notation *(element // ',')* represents a non-empty comma-separated list of *elements*

## SQL Grammar in BNF

```
Expression::= FilterExpression
               | TopicExpression
               | QueryExpression

FilterExpression::= Condition

TopicExpression::= SelectFrom {Where } ';'

QueryExpression::= {Condition}

SelectFrom::= 'SELECT' Aggregation 'FROM' Selection

Aggregation::= '*'
               | (SubjectFieldSpec // ',')

SubjectFieldSpec::= FIELDNAME
                    | FIELDNAME 'AS' FIELDNAME
                    | FIELDNAME FIELDNAME

Selection::= TOPICNAME
             | TOPICNAME NaturalJoin JoinItem

JoinItem::= TOPICNAME
```

```

| TOPICNAME NaturalJoin JoinItem
| '(' TOPICNAME NaturalJoin JoinItem ')'

NaturalJoin ::= 'INNER NATURAL JOIN'
| 'NATURAL JOIN'
| 'NATURAL INNER JOIN'

Where ::= 'WHERE' Condition

Condition ::= Predicate
| Condition 'AND' Condition
| Condition 'OR' Condition
| 'NOT' Condition
| '(' Condition ')'

Predicate ::= ComparisonPredicate
| BetweenPredicate

ComparisonPredicate ::= FIELDNAME RelOp Parameter
| Parameter RelOp FIELDNAME

BetweenPredicate ::= FIELDNAME 'BETWEEN' Range
| FIELDNAME 'NOT BETWEEN' Range

RelOp ::= '=' | '>' | '>=' | '<' | '<=' | '<>' | like

Range ::= Parameter 'AND' Parameter

Parameter ::= INTEGERVALUE
| FLOATVALUE
| STRING
| ENUMERATEDVALUE
| PARAMETER

```



INNER NATURAL JOIN, NATURAL JOIN, and NATURAL INNER JOIN are all aliases, in the sense that they have the same semantics. The aliases are all supported because they all are part of the SQL standard.

## SQL Token Expression

The syntax and meaning of the tokens used in the SQL grammar is described as follows:

- **FIELDNAME** - A fieldname is a reference to a field in the data-structure. The dot '.' is used to navigate through nested structures. The number of dots that may be used in a fieldname is unlimited. The field-name can refer to fields at any depth in the data structure. The names of the field are those specified in the IDL definition of the corresponding structure, which may or may not match the fieldnames that appear on the C mapping of the structure.

- **TOPICNAME** - A topic name is an identifier for a topic, and is defined as any series of characters 'a', ..., 'z', 'A', ..., 'Z', '0', ..., '9', '\_' but may not start with a digit.
- **INTEGERVALUE** - Any series of digits, optionally preceded by a plus or minus sign, representing a decimal integer value within the range of the system. A hexadecimal number is preceded by 0x and must be a valid hexadecimal expression.
- **FLOATVALUE** - Any series of digits, optionally preceded by a plus or minus sign and optionally including a floating point ('.'). A power-of-ten expression may be post-fixed, which has the syntax *en*, where *n* is a number, optionally preceded by a plus or minus sign.
- **STRING** - Any series of characters encapsulated in single quotes, except a new-line character or a right quote. A string starts with a left or right quote, but ends with a right quote.
- **ENUMERATEDVALUE** - An enumerated value is a reference to a value declared within an enumeration. The name of the value must correspond to the names specified in the IDL definition of the enumeration, and must be encapsulated in single quotes. An enum value starts with a left or right quote, but ends with a right quote.
- **PARAMETER** - A parameter is of the form %*n*, where *n* represents a natural number (zero included) smaller than 100. It refers to the *n* + 1<sup>th</sup> argument in the given context.

Note that when RelOp is 'like', Unix filename wildcards must be used for strings instead of the normal SQL wildcards. This means that any one character is '?', any zero or more characters is '\*'.

## SQL Examples

Assuming Topic "Location" has as an associated type a structure with fields "flight\_name, x, y, z", and Topic "FlightPlan" has as fields "flight\_id, source, destination". The following are examples of using these expressions.

Example of a *topic\_expression*:

```
"SELECT flight_name, x, y, z AS height FROM 'Location'
NATURAL JOIN 'FlightPlan' WHERE height < 1000 AND x <23"
```

Example of a *query\_expression* or a *filter\_expression*:

```
"height < 1000 AND x <23"
```



# I

## Built-in Topics

As part of its operation, the middleware must discover and possibly keep track of the presence of remote entities such as a new participant in the domain. This information may also be important to the application, which may want to react to this discovery, or else access it on demand.

To make this information accessible to the application, the DCPS specification introduces a set of built-in topics and corresponding `DataReader` objects that can then be used by the application. The information is then accessed as normal application data. This approach avoids introducing a new API to access this information and allows the application to become aware of any changes in those values by means of any of the mechanisms presented in Appendix F, *Listeners, Conditions and Waitsets*.

The built-in data-readers all belong to a built-in Subscriber. This subscriber can be retrieved by using the method `get_builtin_subscriber` provided by the `DomainParticipant` (for details, see Section 3.2.1.16, *get\_builtin\_subscriber*, on page 157). The built-in `DataReader` objects can be retrieved by using the operation `lookup_datareader`, with the Subscriber and the topic name as parameter (for details, see Section 3.5.1.15, *lookup\_datareader*, on page 353).

The QoS of the built-in Subscriber and `DataReader` objects is given by the following table:

**Table 25 Built-in Subscriber and DataReader QoS**

USER_DATA	<empty>
TOPIC_DATA	<empty>
GROUP_DATA	<empty>
DURABILITY	TRANSIENT
DURABILITY_SERVICE	service_cleanup_delay = 0 history_kind = KEEP_LAST history_depth = 1 max_samples = LENGTH_UNLIMITED max_instances = LENGTH_UNLIMITED max_samples_per_instance = LENGTH_UNLIMITED
PRESENTATION	access_scope = TOPIC coherent_access = FALSE ordered_access = FALSE

**Table 25 Built-in Subscriber and DataReader QoS (continued)**

DEADLINE	Period = infinite
LATENCY_BUDGET	duration = 0
OWNERSHIP	SHARED
LIVELINESS	kind = AUTOMATIC lease_duration = 0
TIME_BASED_FILTER	minimum_separation = 0
PARTITION	__BUILT-IN PARTITION__
RELIABILITY	kind = RELIABLE max_blocking_time = 100 milliseconds synchronous = FALSE
DESTINATION_ORDER	BY_RECEPTION_TIMESTAMP
HISTORY	kind = KEEP_LAST depth = 1
RESOURCE_LIMITS	max_samples = LENGTH_UNLIMITED max_instances = LENGTH_UNLIMITED max_samples_per_instance = LENGTH_UNLIMITED
READER_DATA_LIFECYCLE	autopurge_nowriter_samples_delay = infinite autopurge_disposed_samples_delay = infinite invalid_sample_visibility = MINIMUM_INVALID_SAMPLES
ENTITY_FACTORY	autoenable_created_entities = TRUE
SHARE	enable = FALSE name = NULL
READER_DATA_LIFESPAN	used = FALSE duration = INFINITE
USER_KEY	enable = FALSE expression = NULL

Built-in entities have default listener settings as well. The built-in Subscriber and all of its built-in Topics have nil listeners with all statuses appearing in their listener masks. The built-in DataReaders have nil listeners with no statuses in their masks.

The information that is accessible about the remote entities by means of the built-in topics includes all the QoS policies that apply to the corresponding remote Entity. The QoS policies appear as normal 'data' fields inside the data read by means of the built-in Topic. Additional information is provided to identify the Entity and facilitate the application logic.

The tables below list the built-in topics, their names, and the additional information (beyond the QoS policies that apply to the remote entity) that appears in the data associated with the built-in topic.



## ParticipantBuiltinTopicData

The *DCPSParticipant* topic communicates the existence of DomainParticipants by means of the `ParticipantBuiltinTopicData` datatype. Each `ParticipantBuiltinTopicData` sample in a Domain represents a DomainParticipant that participates in that Domain: a new `ParticipantBuiltinTopicData` instance is created when a newly added DomainParticipant is enabled, and it is disposed when that DomainParticipant is deleted. An updated `ParticipantBuiltinTopicData` sample is written each time the DomainParticipant modifies its `UserDataQosPolicy`.

**Table 26 ParticipantBuiltinTopicData Members**

Name	Type	Description
<code>key</code>	<code>BuiltinTopicKey_t</code>	Globally unique identifier of the participant
<code>user_data</code>	<code>UserDataQosPolicy</code>	User-defined data attached to the participant via a <code>QosPolicy</code>

## TopicBuiltinTopicData

The *DCPSTopic* topic communicates the existence of topics by means of the `TopicBuiltinTopicData` datatype. Each `TopicBuiltinTopicData` sample in a Domain represents a Topic in that Domain: a new `TopicBuiltinTopicData` instance is created when a newly added Topic is enabled. However, the instance is not disposed when a Topic is deleted by its participant because a topic lifecycle is tied to the lifecycle of a Domain, not to the lifecycle of an individual participant. (See also Section 3.2.1.13, *delete\_topic*, on page 154, which explains that a DomainParticipant can only delete its local proxy to the real Topic). An updated `TopicBuiltinTopicData` sample is written each time a Topic modifies one or more of its `QosPolicy` values.

Information published in the *DCPSTopicTopic* is critical to the data distribution service, therefore it cannot be disabled by means of the Domain/BuiltinTopics element in the configuration file.

**Table 27 TopicBuiltinTopicData Members**

Name	Type	Description
<code>key</code>	<code>BuiltinTopicKey_t</code>	Global unique identifier of the Topic
<code>name</code>	<code>String</code>	Name of the Topic
<code>type_name</code>	<code>String</code>	Type name of the Topic ( <i>i.e.</i> the fully scoped IDL name)
<code>durability</code>	<code>DurabilityQosPolicy</code>	<code>QosPolicy</code> attached to the Topic

**Table 27 TopicBuiltinTopicData Members (continued)**

Name	Type	Description
<i>durability_service</i>	DurabilityServiceQosPolicy	QosPolicy attached to the Topic
<i>deadline</i>	DeadlineQosPolicy	QosPolicy attached to the Topic
<i>latency_budget</i>	LatencyBudgetQosPolicy	QosPolicy attached to the Topic
<i>liveliness</i>	LivelinessQosPolicy	QosPolicy attached to the Topic
<i>reliability</i>	ReliabilityQosPolicy	QosPolicy attached to the Topic
<i>transport_priority</i>	TransportPriorityQosPolicy	QosPolicy attached to the Topic
<i>lifespan</i>	LifespanQosPolicy	QosPolicy attached to the Topic
<i>destination_order</i>	DestinationOrderQosPolicy	QosPolicy attached to the Topic
<i>history</i>	HistoryQosPolicy	QosPolicy attached to the Topic
<i>resource_limits</i>	ResourceLimitsQosPolicy	QosPolicy attached to the Topic
<i>ownership</i>	OwnershipQosPolicy	QosPolicy attached to the Topic
<i>topic_data</i>	TopicDataQosPolicy	QosPolicy attached to the Topic

## PublicationBuiltinTopicData

The *DCPSPublication* topic communicates the existence of datawriters by means of the *PublicationBuiltinTopicData* datatype. Each *PublicationBuiltinTopicData* sample in a Domain represents a datawriter in that Domain: a new *PublicationBuiltinTopicData* instance is created when a newly added *DataWriter* is enabled, and it is disposed when that *DataWriter* is deleted. An updated *PublicationBuiltinTopicData* sample is written each time the *DataWriter* (or the *Publisher* to which it belongs) modifies a *QosPolicy* that applies to the entities connected to it. Also will it be updated when the writer loses or regains its liveliness.

The *PublicationBuiltinTopicData* Topic is also used to return data through the *get\_matched\_publication\_data* operation on the *DataReader* as described in Section 3.5.2.13, *get\_matched\_publication\_data*, on page 375.

**Table 28 PublicationBuiltinTopicData Members**

Name	Type	Description
<i>key</i>	BuiltinTopicKey_t	Global unique identifier of the <i>DataWriter</i>
<i>participant_key</i>	BuiltinTopicKey_t	Global unique identifier of the <i>Participant</i> to which the <i>DataWriter</i> belongs
<i>topic_name</i>	String	Name of the Topic used by the <i>DataWriter</i>

**Table 28 PublicationBuiltinTopicData Members (continued)**

Name	Type	Description
<i>type_name</i>	String	Type name of the Topic used by the DataWriter
<i>durability</i>	DurabilityQosPolicy	QosPolicy attached to the DataWriter
<i>deadline</i>	DeadlineQosPolicy	QosPolicy attached to the DataWriter
<i>latency_budget</i>	LatencyBudgetQosPolicy	QosPolicy attached to the DataWriter
<i>liveliness</i>	LivelinessQosPolicy	QosPolicy attached to the DataWriter
<i>reliability</i>	ReliabilityQosPolicy	QosPolicy attached to the DataWriter
<i>lifespan</i>	LifespanQosPolicy	QosPolicy attached to the DataWriter
<i>destination_order</i>	DestinationOrderQosPolicy	QosPolicy attached to the DataWriter
<i>user_data</i>	UserDataQosPolicy	QosPolicy attached to the DataWriter
<i>ownership</i>	OwnershipQosPolicy	QosPolicy attached to the DataWriter
<i>ownership_strength</i>	OwnershipStrengthQosPolicy	QosPolicy attached to the DataWriter
<i>presentation</i>	PresentationQosPolicy	QosPolicy attached to the Publisher to which the DataWriter belongs
<i>partition</i>	PartitionQosPolicy	QosPolicy attached to the Publisher to which the DataWriter belongs
<i>topic_data</i>	TopicDataQosPolicy	QosPolicy attached to the Topic used by the DataWriter
<i>group_data</i>	GroupDataQosPolicy	QosPolicy attached to the Publisher to which the DataWriter belongs

## SubscriptionBuiltinTopicData

The *DCPSSubscription* topic communicates the existence of datareaders by means of the *SubscriptionBuiltinTopicData* datatype. Each *SubscriptionBuiltinTopicData* sample in a Domain represents a datareader in that Domain: a new *SubscriptionBuiltinTopicData* instance is created when a newly added *DataReader* is enabled, and it is disposed when that *DataReader* is deleted. An updated *SubscriptionBuiltinTopicData* sample is written each time the *DataReader* (or the *Subscriber* to which it belongs) modifies a *QosPolicy* that applies to the entities connected to it.

The *SubscriptionBuiltinTopicData* Topic is also used to return data through the `get_matched_subscription_data` operation on the `DataWriter` as described in Section 3.4.2.9, *get\_matched\_subscription\_data*, on page 276.

**Table 29 SubscriptionBuiltinTopicData Members**

Name	Type	Description
<i>key</i>	<code>BuiltinTopicKey_t</code>	Global unique identifier of the <code>DataReader</code>
<i>participant_key</i>	<code>BuiltinTopicKey_t</code>	Global unique identifier of the Participant to which the <code>DataReader</code> belongs
<i>topic_name</i>	<code>String</code>	Name of the Topic used by the <code>DataReader</code>
<i>type_name</i>	<code>String</code>	Type name of the Topic used by the <code>DataReader</code>
<i>durability</i>	<code>DurabilityQosPolicy</code>	QosPolicy attached to the <code>DataReader</code>
<i>deadline</i>	<code>DeadlineQosPolicy</code>	QosPolicy attached to the <code>DataReader</code>
<i>latency_budget</i>	<code>LatencyBudgetQosPolicy</code>	QosPolicy attached to the <code>DataReader</code>
<i>liveliness</i>	<code>LivelinessQosPolicy</code>	QosPolicy attached to the <code>DataReader</code>
<i>reliability</i>	<code>ReliabilityQosPolicy</code>	QosPolicy attached to the <code>DataReader</code>
<i>ownership</i>	<code>LifespanQosPolicy</code>	QosPolicy attached to the <code>DataReader</code>
<i>destination_order</i>	<code>DestinationOrderQosPolicy</code>	QosPolicy attached to the <code>DataReader</code>
<i>user_data</i>	<code>UserDataQosPolicy</code>	QosPolicy attached to the <code>DataReader</code>
<i>time_based_filter</i>	<code>TimeBasedFilterQosPolicy</code>	QosPolicy attached to the <code>DataReader</code>
<i>presentation</i>	<code>PresentationQosPolicy</code>	QosPolicy attached to the Subscriber to which the <code>DataReader</code> belongs
<i>partition</i>	<code>PartitionQosPolicy</code>	QosPolicy attached to the Subscriber to which the <code>DataReader</code> belongs
<i>topic_data</i>	<code>TopicDataQosPolicy</code>	QosPolicy attached to the Topic used by the <code>DataReader</code>
<i>group_data</i>	<code>GroupDataQosPolicy</code>	QosPolicy attached to the Subscriber to which the <code>DataReader</code> belongs

## Other built-in topics



There are a number of other built-in topics that have not been mentioned. These topics (e.g. `DCPSDelivery`, `DCPSHeartbeat` and potentially some others) are proprietary and for internal use only. Users are discouraged from doing anything with these topics, so as not to interfere with internal mechanisms that rely on them. The structure of these topics may change without notification.





A close-up, low-angle photograph of a computer keyboard, focusing on the central and right-hand keys. The keys are white with dark lettering. A white grid pattern is overlaid on the entire image, creating a sense of depth and perspective. The lighting is soft, highlighting the texture of the keys and the grid lines.

# BIBLIOGRAPHY





# Bibliography

- [1] *OMG Data Distribution Service Revised Final Adopted Specification ptc/04-03-07*, Object Management Group
- [2] *OMG C++ Language Mapping Specification formal/99-07-35*, Object Management Group (OMG)
- [3] *OMG The Common Object Request Broker: Architecture and Specification*, Version 3.0, formal/02-06-01, Object Management Group



A close-up, low-angle view of a computer keyboard, focusing on the central and right-hand keys. The keys are white with dark lettering. A white grid pattern is overlaid on the entire image, creating a sense of depth and perspective. The lighting is soft, highlighting the texture of the keys and the grid lines.

# GLOSSARY



# Glossary

## *Acronyms*

---

<i>Acronym</i>	<i>Meaning</i>
CORBA	Common Object Request Broker Architecture
DCPS	Data Centric Publish/Subscribe
DDS	Data Distribution Service
IDL	Interface Definition Language
OMG	Object Management Group
ORB	Object Request Broker
QoS	Quality of Service
SPLICE	Subscription Paradigm for the Logical Interconnection of Concurrent Engines

---



A close-up, low-angle photograph of a computer keyboard, focusing on the central and right-hand keys. The keys are white with dark lettering. A white grid pattern is overlaid on the entire image, creating a sense of depth and perspective. The lighting is soft, highlighting the texture of the keys and the grid lines.

# INDEX





# Index

## A

Affected Entities . . . . .	505	assert_liveliness (inherited) . . . . .	296
Application Responsibility . . . . .	578	Assignment . . . . .	10
assert_liveliness . . . . .	134, 272	attach_condition . . . . .	110

## B

Basic Usage . . . . .	505	Bibliography . . . . .	605
begin_access . . . . .	337	Blocking Behavior of a Waitset State Chart . . . . .	583
begin_coherent_changes . . . . .	246	Blocking Behaviour . . . . .	582

## C

C++ Reference Guide Document Structure . . . . .	3	Class TopicDescription (abstract) . . . . .	211
Class Condition . . . . .	114	Class TypeSupport (abstract) . . . . .	238
Class ContentFilteredTopic . . . . .	225	Class WaitSet . . . . .	109
Class DataReader (abstract) . . . . .	360	Communication States . . . . .	573
Class DataSample . . . . .	439	Communication Status Event . . . . .	575
Class DataWriter (abstract) . . . . .	269	Complex Topics . . . . .	586
Class DomainEntity (abstract) . . . . .	33	Conditions and Waitsets . . . . .	580
Class DomainParticipant . . . . .	131	contains_entity . . . . .	135
Class DomainParticipantFactory . . . . .	181	copy_from_topic_qos . . . . .	247, 338
Class Entity (abstract) . . . . .	26	create_contentfilteredtopic . . . . .	136
Class FooDataReader . . . . .	404	create_datareader . . . . .	340
Class FooDataWriter . . . . .	293	create_datawriter . . . . .	249
Class FooTypeSupport . . . . .	239	create_multitopic . . . . .	138
Class GuardCondition . . . . .	116	create_participant . . . . .	182
Class MultiTopic . . . . .	230	create_publisher . . . . .	139
Class Publisher . . . . .	244	create_querycondition . . . . .	365
Class QueryCondition . . . . .	460	create_querycondition (inherited) . . . . .	408
Class ReadCondition . . . . .	456	create_readcondition . . . . .	367
Class StatusCondition . . . . .	118	create_readcondition (inherited) . . . . .	409
Class Subscriber . . . . .	335	create_subscriber . . . . .	142
Class Topic . . . . .	214	create_topic . . . . .	145

## D

Data Distribution Service IDL Keywords . . . . .	586	Data Type “Foo” Typed Classes for Pre-processor Generation . . . . .	20
Data Distribution Service IDL Pragma Keylist . . . . .	587	Data Type “Foo” Typed Classes Pre-processor Generation . . . . .	211
Data Distribution Service IDL subset in BNF-notation . . . . .	587		

DataReader	577	delete_contentfilteredtopic	149
DataReaderListener Interface	448	delete_datareader	344
DataReaderQos	507	delete_datawriter	253
DATAWRITER_QOS_DEFAULT	513	delete_multitopic	150
DataWriterListener Interface	328	delete_participant	186
DataWriterQos	511	delete_publisher	152
DCPS Conditions	115, 582	delete_readcondition	370
DCPS Domain Module's Class Model	18, 131	delete_readcondition (inherited)	409
DCPS Infrastructure Module's Class Model	16, 26	delete_subscriber	153
DCPS Inheritance	571	delete_topic	154
DCPS Listeners	90, 579	DestinationOrderQosPolicy	44
DCPS Module Composition	15	detach_condition	111
DCPS Publication Module's Class Model	21, 243	dispose	297
DCPS Status Values	93	dispose (abstract)	273
DCPS Subscription Module's Class Model	22, 334	dispose_w_timestamp	301
DCPS Topic-Definition Module's Class Model	19, 210	dispose_w_timestamp (abstract)	273
DCPS WaitSets	109, 580	Document Structure	3
dds_dcps.idl	531	Domain Module	17, 130
DeadlineQosPolicy	42, 43	DomainParticipantListener interface	199
delete_contained_entities	147, 252, 343, 369	DomainParticipantQos	515
delete_contained_entities (inherited)	409	DurabilityQosPolicy	46
		DurabilityServiceQosPolicy	49

---

## E

enable	27	end_access	346
enable (inherited)	155, 215, 254, 274, 302, 345, 372, 409	end_coherent_changes	254
		EntityFactoryQosPolicy	51

---

## F

find_topic	155	Functionality	15
------------	-----	---------------	----

---

## G

get_builtin_subscriber	157	get_default_subscriber_qos	160
get_conditions	112	get_default_topic_qos	161
get_current_time	158	get_discovered_participant_data	164
get_datareader	457	get_discovered_participants	162
get_datareader (inherited)	461	get_discovered_topic_data	166
get_datareaders	347	get_discovered_topics	165
get_default_datareader_qos	349	get_domain_id	168
get_default_datawriter_qos	255	get_enabled_statuses	120
get_default_participant_qos	187	get_entity	121
get_default_publisher_qos	159	get_expression_parameters	226, 231

get\_filter\_expression .....227  
 get\_inconsistent\_topic\_status .....215  
 get\_instance .....188  
 get\_instance\_handle .....29  
 get\_instance\_state\_mask .....457  
 get\_instance\_state\_mask (inherited) .....461  
 get\_key\_value .....302, 410  
 get\_key\_value (abstract) .....274, 373  
 get\_listener .....168, 219, 256, 274, 350, 374  
 get\_listener (abstract) .....30  
 get\_listener (inherited) .....303, 411  
 get\_liveliness\_changed\_status .....374  
 get\_liveliness\_changed\_status (inherited) ...411  
 get\_liveliness\_lost\_status .....275  
 get\_liveliness\_lost\_status (inherited) .....304  
 get\_matched\_publication\_data .....375  
 get\_matched\_publication\_data (inherited) ...411  
 get\_matched\_publications .....377  
 get\_matched\_publications (inherited) .....412  
 get\_matched\_subscription\_data .....276  
 get\_matched\_subscription\_data (inherited) ...304  
 get\_matched\_subscriptions .....277  
 get\_matched\_subscriptions (inherited) .....304  
 get\_name .....212  
 get\_name (inherited) .....219, 227, 232  
 get\_offered\_deadline\_missed\_status .....279  
 get\_offered\_deadline\_missed\_status (inherited) ..  
     304  
 get\_offered\_incompatible\_qos\_status .....280  
 get\_offered\_incompatible\_qos\_status (inherited) .  
     304  
 get\_participant .....212, 257, 350  
 get\_participant (inherited) .....219, 228, 232  
 get\_publication\_match\_status .....281  
 get\_publication\_match\_status (inherited) ...305  
 get\_publisher .....283  
 get\_publisher (inherited) .....305  
 get\_qos .....169, 220, 257, 283, 351, 379  
 get\_qos (abstract) .....30  
 get\_qos (inherited) .....305, 412  
 get\_query\_arguments .....462  
 get\_query\_expression .....463  
 get\_related\_topic .....228  
 get\_requested\_deadline\_missed\_status .....380  
 get\_requested\_deadline\_missed\_status (inherited)  
     412  
 get\_requested\_incompatible\_qos\_status .....381  
 get\_requested\_incompatible\_qos\_status  
     (inherited) .....412  
 get\_sample\_lost\_status .....382  
 get\_sample\_lost\_status (inherited) .....412  
 get\_sample\_rejected\_status .....383  
 get\_sample\_rejected\_status (inherited) .....413  
 get\_sample\_state\_mask .....458  
 get\_sample\_state\_mask (inherited) .....463  
 get\_status\_changes .....30  
 get\_status\_changes (inherited) 170, 221, 258, 284,  
     305, .....352, 385, 413  
 get\_statuscondition .....32  
 get\_statuscondition (inherited) 170, 221, 259, 284,  
     306, .....352, 385, 413  
 get\_subscriber .....385  
 get\_subscriber (inherited) .....413  
 get\_subscription\_expression .....233  
 get\_subscription\_match\_status .....386  
 get\_subscription\_match\_status (inherited) ...414  
 get\_topic .....285  
 get\_topic (inherited) .....306  
 get\_topicdescription .....387  
 get\_topicdescription (inherited) .....414  
 get\_trigger\_value .....116  
 get\_trigger\_value (inherited) ..117, 122, 459, 464  
 get\_type\_name .....213, 240  
 get\_type\_name (abstract) .....239  
 get\_type\_name (inherited) .....221, 229, 233  
 get\_view\_state\_mask .....459  
 get\_view\_state\_mask (inherited) .....464  
 GroupDataQosPolicy .....52  
 GuardCondition Trigger State .....584

---

## H

HistoryQosPolicy .....53

---

# I

IDL Pre-processor . . . . .	586	ignore_topic . . . . .	171
IDL-to-Host Language Mapping . . . . .	586	InconsistentTopicStatus . . . . .	95
ignore_participant . . . . .	171	Infrastructure Module . . . . .	16, 26
ignore_publication . . . . .	171	Inheritance of Abstract Operations . . . . .	13
ignore_subscription . . . . .	171	instance_state . . . . .	562

---

# L

LatencyBudgetQosPolicy . . . . .	55	LivelinessQosPolicy . . . . .	58, 59
LifespanQosPolicy . . . . .	57	lookup_datareader . . . . .	353
Listener Interface . . . . .	88	lookup_datawriter . . . . .	259
Listeners . . . . .	578	lookup_instance . . . . .	414
Listeners interfaces . . . . .	12	lookup_instance (abstract) . . . . .	388
LivelinessChangedStatus . . . . .	95	lookup_participant . . . . .	189
LivelinessLostStatus . . . . .	97	lookup_topicdescription . . . . .	172

---

# M

Memory Management . . . . .	9
-----------------------------	---

---

# N

notify_datareaders . . . . .	353
------------------------------	-----

---

# O

OfferedDeadlineMissedStatus . . . . .	98	on_offered_deadline_missed (inherited, abstract)	
OfferedIncompatibleQosStatus . . . . .	99	202, . . . . .	207, 327
on_data_available (abstract) . . . . .	449	on_offered_incompatible_qos (abstract). . . . .	331
on_data_available (inherited, abstract) . . . . .	201, 206, 445	on_offered_incompatible_qos (inherited, abstract)	
on_data_on_readers (abstract). . . . .	445	202, . . . . .	207, 328
on_data_on_readers (inherited, abstract) . . . . .	201, 206	on_publication_match (abstract). . . . .	332
on_inconsistent_topic (abstract) . . . . .	236	on_publication_match (inherited, abstract). . . . .	202, 208, . . . . .
on_inconsistent_topic (inherited, abstract) . . . . .	201, 206	328	
on_liveliness_changed (abstract) . . . . .	450	on_requested_deadline_missed (abstract). . . . .	451
on_liveliness_changed (inherited, abstract) . . . . .	201, 207, . . . . .	on_requested_deadline_missed (inherited,	
446		abstract) . . . . .	447
on_liveliness_lost (abstract) . . . . .	329	on_requested_incompatible_qos (abstract). . . . .	452
on_liveliness_lost (inherited, abstract) . . . . .	202, 207, 327	on_requested_incompatible_qos (inherited,	
on_offered_deadline_missed (abstract). . . . .	330	abstract) . . . . .	203, 208, 447
		on_sample_lost (abstract) . . . . .	453
		on_sample_lost (inherited, abstract) . . . . .	203, 208, 447
		on_sample_rejected (abstract). . . . .	454

on\_sample\_rejected (inherited, abstract) 203, 209, 447  
 on\_subscription\_match (abstract) . . . . . 455  
 on\_subscription\_match (inherited, abstract) . 204, 209, . . . . . 448

## P

PARTICIPANT\_QOS\_DEFAULT . . . . . 515, 516  
 PartitionQosPolicy . . . . . 63  
 Plain Communication Status State Chart . . . . . 576  
 Pointer Types . . . . . 10  
 Pre-defined Bit Mask Definitions . . . . . 566  
 PresentationQosPolicy . . . . . 64

Operations . . . . . 4  
 Operations Concerning States . . . . . 567  
 OwnershipQosPolicy . . . . . 60, 563  
 OwnershipStrengthQosPolicy . . . . . 62

## Q

QosPolicy Basics . . . . . 40  
 QosPolicy Default Attributes . . . . . 38

QosPolicy Settings . . . . . 34

## R

read . . . . . 415, 567  
 read (abstract) . . . . . 388  
 read\_instance . . . . . 419, 569  
 read\_instance (abstract) . . . . . 389  
 read\_next\_instance . . . . . 421  
 read\_next\_instance (abstract) . . . . . 389  
 read\_next\_instance\_w\_condition . . . . . 424  
 read\_next\_instance\_w\_condition (abstract) . . 389  
 read\_next\_sample . . . . . 425, 568  
 read\_next\_sample (abstract) . . . . . 390  
 read\_w\_condition . . . . . 426, 568  
 read\_w\_condition (abstract) . . . . . 390  
 ReadCondition and QueryCondition Trigger State 583  
 ReaderDataLifecycleQosPolicy . . . . . 71  
 Reference Count . . . . . 9  
 Reference Types . . . . . 9  
 register\_instance . . . . . 307

register\_instance (abstract) . . . . . 286  
 register\_instance\_w\_timestamp . . . . . 310  
 register\_instance\_w\_timestamp (abstract) . . . 286  
 register\_type . . . . . 241  
 register\_type (abstract) . . . . . 239  
 ReliabilityQosPolicy . . . . . 74  
 Requested Offered DestinationOrderQosPolicy 45, . . . . . 61  
 Requested Offered DurabilityQosPolicy . . . . . 48  
 Requested Offered PresentationQosPolicy . . . 70  
 Requested Offered ReliabilityQosPolicy . . . . 76  
 RequestedDeadlineMissedStatus . . . . . 102  
 RequestedIncompatibleQosStatus . . . . . 103  
 ResourceLimitsQosPolicy . . . . . 76  
 resume\_publications . . . . . 259  
 Return Codes . . . . . 7  
 return\_loan . . . . . 427  
 return\_loan (abstract) . . . . . 391

## S

sample\_state . . . . . 561  
 SampleInfo . . . . . 440

SampleInfo Class . . . . . 561  
 SampleLostStatus . . . . . 105

SampleRejectedStatus .....	106	SQL Grammar in BNF .....	591
set_default_datareader_qos .....	354	SQL Token Expression .....	592
set_default_datawriter_qos .....	260	State Definitions .....	566
set_default_participant_qos .....	190	State Masks .....	566
set_default_publisher_qos .....	173	State Per Sample .....	562
set_default_subscriber_qos .....	174	Status DataReader Statecraft for a Read Communication .....	577
set_default_topic_qos .....	175	Status Description Per Entity .....	91
set_enabled_statuses .....	122	Status Per Entity .....	118
set_expression_parameters .....	229, 234	StatusCondition Trigger State .....	583
set_listener .....	176, 221, 262, 286, 356, 392	Struct QosPolicy .....	33
set_listener (abstract) .....	32	Struct SampleInfo .....	439
set_listener (inherited) .....	311, 429	Struct Status .....	90
set_qos .....	179, 223, 264, 288, 358, 396	Subscriber .....	577
set_qos (abstract) .....	33	Subscriber Statecraft for a Read Communication Status .....	577
set_qos (inherited) .....	311, 430	SUBSCRIBER_QOS_DEFAULT .....	519
set_query_arguments .....	464	SubscriberListener Interface .....	443
set_trigger_value .....	117	SubscriberQos .....	518
Signal Handling .....	8	Subscription Module .....	21, 334
Single Instance instance_state State Chart ..	564	Subscription Type Specific Classes .....	360
Single Instance view_state State Chart .....	565	SubscriptionMatchStatus .....	107
Single Sample sample_state State Chart .....	562	suspend_publications .....	265
Snapshot .....	564, 565		
SQL Examples .....	593		

---

## T

take .....	430, 568	take_w_condition (abstract) .....	400
take (abstract) .....	398	Thread Safety .....	8
take_instance .....	431, 569	TimeBasedFilterQosPolicy .....	79
take_instance (abstract) .....	398	Topic Definition Example .....	585
take_next_instance .....	433	TOPIC_QOS_DEFAULT .....	522
take_next_instance (abstract) .....	398	TopicDataQosPolicy .....	80
take_next_instance_w_condition .....	435	Topic-Definition Module .....	18, 210
take_next_instance_w_condition (abstract) ..	399	Topic-Definition Type Specific Classes .....	238
take_next_sample .....	437, 568	TopicListener interface .....	235
take_next_sample (abstract) .....	399	TopicQos .....	520
take_w_condition .....	437, 568	TransportPriorityQosPolicy .....	81

---

## U

unregister_instance .....	311	unregister_instance_w_timestamp (abstract) ..	290
unregister_instance (abstract) .....	290	UserDataQosPolicy .....	82
unregister_instance_w_timestamp .....	315		

---

## V

Var Reference Types . . . . .	10	view_state. . . . .	564
-------------------------------	----	---------------------	-----

---

## W

wait . . . . .	113	write (abstract) . . . . .	292
wait_for_historical_data . . . . .	400	write_w_timestamp . . . . .	319
wait_for_historical_data (inherited) . . . . .	439	write_w_timestamp (abstract) . . . . .	292, 293
write . . . . .	316	WriterDataLifecycleQosPolicy . . . . .	82

